ROTO MAGAZINE COLOR 14¢

WEEKEND EDITION

106 PAGES 14¢

Victoria Daily Times

WEATHER: Showers, Partial Clearing

THE HOME PAPER
PHONE EV 2-3131

VOL. 128, No. 280 ★★ VICTORIA, B.C., SATURDAY, DECEMBER 2, 1961—106 PAGES PRICE: 10 CENTS WEEKEND, 14 CENTS

'Peg Wins Grey Cup in Thriller

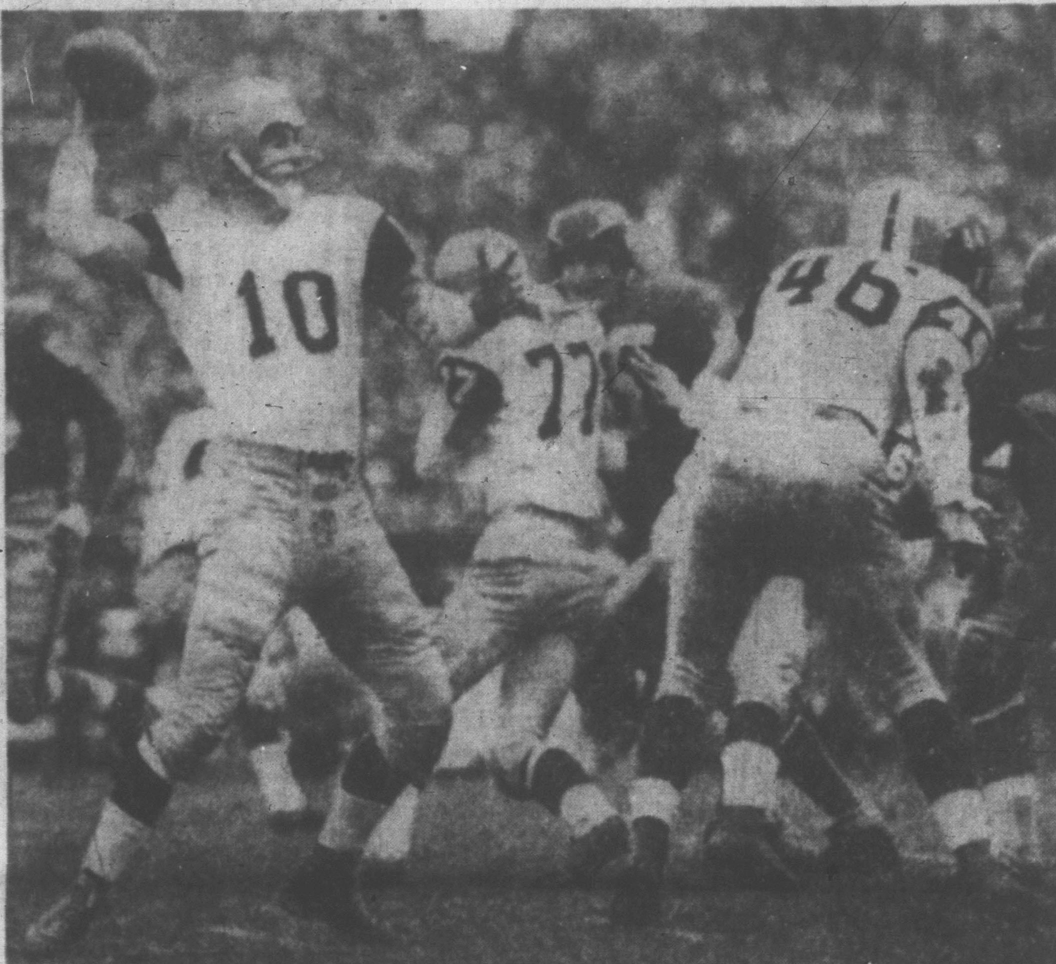

—CP Wirephoto

START OF TOUCHDOWN PASS

Quarterback Bernie Faloney of Hamilton Tiger-Cats cocks-arm to throw touchdown pass to Paul Dekker in opening minutes of today's Grey Cup football classic in Toronto. Dekker galloped 90 yards for major. Don Sutherin kicked the extra point giving Ti-Cats 7-0 lead over Winnipeg Blue Bombers.

SPACE HOP PREDICTED FOR DEC. 20

NEW YORK (UPI)—Rep. Victor L. Anfuso, a ranking member of the House committee on science and astronautics, predicted today the United States will try to orbit a man around the earth on Dec. 20.

The New York Democrat made the prediction on a local television program (CBS-New York Forum) taped Thursday for broadcast today.

Anfuso said his information was based on preliminary results of the orbital trip made by Enos the chimp last Wednesday.

★ ★ ★

GERRY JAMES
. . . scored 14 points

Ploen Hero In Overtime 21-14 Victory

TORONTO — Winnipeg Blue Bombers, striking from behind with a big touchdown in the second overtime period, today won the Grey Cup with a thrilling 21-14 victory over the Hamilton Tiger-Cats.

The Canadian professional football playoff, before a throng of 32,651 fans in Toronto's CNE Stadium, marked the first time in history that the Grey Cup final had to go into overtime.

Sharing the hero's mantle for Winnipeg, the Western champions, were end Ernie Pitts, quarterback Kenny Ploen and Gerry James.

BRILLIANT RUN

It was Ploen who scored the game-winning points on a brilliant 18-yard run in the second 10-minute overtime.

Trapped by a host of Hamilton linemen when he tried to pass on a second-down situation, Ploen broke away. He faked his way past two Hamilton defenders and also got a key block from George Druxman to barge over for the winning touchdown.

That broke a 14-14 tie and gave Winnipeg the Grey Cup for a third time in five years.

A pass from Ploen to Pitts that covered 54 yards set up the game-winning major. It was the second play after Hamilton kicked off to start the second overtime.

That, as it turned out, was the big play of the day.

There were just over six minutes left to play after Ploen's touchdown, but Winnipeg ran out the clock without too much trouble.

Gerry James, 26-year-old Canadian-born half with the Bombers, scored 13 points in the second half on two field goals, a touchdown and a convert after Tiger-Cats had taken a 7-1 first-half lead.

The eastern champions were ahead 14-4 in the dying minutes of the third quarter on touchdown passes from quarterback Bernie Faloney to Paul Dekker and Ralph Goldston, but the Bombers struck back with a field goal on the final play of the third quarter and a touchdown with five minutes and three seconds to play in the fourth quarter.

LONG PASS-RUN

Dekker put Ticats ahead 7-0 at 7.45 of the first quarter on a 90-yard pass-and-run touchdown play. Don Sutherin kicked the convert.

The Bombers got on the scoreboard at 10.02 of the second quarter when Garney Henley was rouged on a 46-yard punt by Jack Delveaux, who was handling the punting in the absence of fullback Charlie Shepard, sidelined with a twisted right ankle.

James got the first of his field goals—an 18-yarder—at 5.45 of the third-quarter to make it Winnipeg 4, Hamilton 7. Nearly six minutes later Faloney connected on a 22-

Continued on Page 3

See Summary, Pictures Page 3

42 FLOATS

Parade 5 Blocks Of Chaos

By DAVE McINTOSH

TORONTO (CP) — In scenes of wild confusion, the Grey Cup parade roared away down Yonge Street today.

Thousands of Torontonians and visitors lined the route, bright with Christmas decorations, to see 42 floats, 18 bands and 17 corps of majorettes.

The marshalling point comprised about five blocks of chaos. Militiamen with walkie-talkies finally managed to unsnarl the confusion.

The weather was overcast but balmy.

In the denuded lobby of the Royal York Hotel, scalpers were asking as much as $25 for $6 Grey Cup tickets.

If you wanted to sit down in the lobby, you had to sit on the floor. All furniture and plants were removed before the Grey Cup revelry began Friday night. One celebrant napped in a plant stand with a bongo drum between his knees.

DIGNITARIES THERE

Spectators on the steps of city hall included Prime Minister and Mrs. Diefenbaker, Premier John Robarts of Ontario and Mrs. Robarts and Premier Duff Roblin of Manitoba and Mrs. Roblin. They lunched at city hall before going to the Canadian National Exhibition Stadium for the Grey Cup game.

It was a great day for admirers of pretty girls. The weather was so balmy for December, that the Miss Grey Cup contestants and majorettes didn't have to huddle in parkas or wear unsightly heavy stockings.

Each of the nine Miss Grey Cup contestants had a float to herself.

VICTORIA HAS FLOAT

There were 33 other floats from as far away as Charlottetown and Victoria in the tuneful parade.

The Victoria float, entered by the British Columbia government, bore totem poles and flowers, ferns and rocks.

O.C. SOCCER ON PAGE 2

FOR BERLIN

Reds Reject Kennedy Plan

BERLIN (AP) — East Germany today published a rejection of President Kennedy's suggestion for an international administration of the 110-mile highway lifeline between this city and the West.

The rejection came from East Germany's top spokesman, Walter Ulbricht, chief of state and Communist party leader, who spoke Friday night at a party district meeting in East Berlin.

An account of what he said was carried today by ADN, official East German news agency.

In his interview with Alexei Adzhubei, editor of the Soviet paper Izvestia, Kennedy suggested a key point in any future negotiations with the autobahn to guarantee free movement of goods and persons.

The autobahn between West Germany and Berlin belongs to East Germany, said Ulbricht.

If the Western powers thought they could prepare international control by sending U.S. troops on training missions along the highway, "our answer is clear," said Ulbricht.

WANTS DIVORCE

Singer Dinah Shore and her husband, actor George Montgomery, will be divorced after 18 years of marriage. Miss Shore, star of her own TV show, made the announcement today. They have two children.

'Build Shelters' Is Pentagon Advice

WASHINGTON (AP) — The Pentagon's civil defence chief urges everyone who can to go ahead and build fallout shelters.

Stuart L. Pittman, assistant secretary of defence for civil defence announced the start of a national survey Friday to tag the buildings best suited for public shelters, but said:

"I think that people who have back yards and basements and have the means to do it should go ahead and build minimum shielding."

He told a press conference everybody should have some plan of where to go and what to take with them in the event of a warning of nuclear attack. He mentioned apartment dwellers as one group that likely would have to rely on public shelters.

Pittman announced contracts are being awarded to architect-engineer firms in all 50 states to identify and mark buildings, tunnels, mines and other structures suitable as shelters.

Congress voted $169,000,000 for the marking identifying program and for stocking the selected areas with food and other supplies.

E. German Makes Peace Talk Bid

BERLIN (Reuters) — East German Premier Otto Grotewohl has formally proposed discussions on "measures to maintain peace" to West German Chancellor Konrad Adenauer.

The proposal was made in a letter handed over to Adenauer Friday, according to a government statement published today by the East German news agency ADN.

JFK May Meet Dief To Settle Columbia

WASHINGTON (CP)—The Columbia River controversy has raised new possibility of an eventual summit conference between President Kennedy and Prime Minister Diefenbaker if all other measures fail.

Informants said Friday a proposal developed among the lower echelons of the U.S. administration, is gaining state department support as a "measure of last resort." The idea is that Kennedy would invite Diefenbaker to a meeting on general economic issues, including the Columbia.

'LAST RESORT'

The implication of the "measure of last resort," informants said, is that U.S. diplomats would go along with the proposal if all other means of resolving the Columbia issue fail.

On the basis, they said, a recommendation is being considered for transmittal to the White House, with the expectance that a White House decision on it would be reached this month.

The White House is known to be reluctant to have Kennedy brought into the issue at this time, particularly after a Canadian cabinet minister has criticized one of Kennedy's own ministers. But the view among U.S. officials closely associated with the Columbia is that a Kennedy-Diefenbaker meeting may be necessary to get a final understanding as to whether Canada will ratify the Columbia River treaty.

AIR SEARCH LAUNCHED FOR UN CONGO PLANE

LEOPOLDVILLE (AP)—The United Nations today announced a 14-plane air search for a missing Swedish Transair charter plane overdue at Luluabourg Airport since Friday.

The UN-charter C-46 aircraft carried three Swedish crew members and one passenger, a Swedish major.

Missing UN Officer Captive in Katanga

ELISABETHVILLE (Reuters)—Latest reports indicate an Indian major missing for nearly four days is alive and being held near here, a United Nations spokesman said today.

George Ivan Smith, acting chief UN representative in this Katanga province capital, said a reliable source had given the UN information on Maj. Arjeet Singh, missing since Tuesday.

The search for Maj. Singh, serving with the Indian UN detachment, began when his Indian driver was found dead Wednesday morning.

Meanwhile, tension lessened in Elisabethville. More people appeared in streets and bars and UN troop movements were back to normal.

However, UN sources said UN troops have been told not to go into the city at night unless they travel armed and in groups of four.

Fierce Fight In Algeria

ALGIERS (AP) — A battle between riot police and a large mob of Europeans broke out Friday night in the town of Ruiba about 25 miles from Algiers, residents reported today.

The brawlers were reported engaged in fist fights, plastic bombings and setting fires. Police fired over the heads of the mob and threw tear gas grenades into it.

There were no reports of casualties.

WIRE BRIEFS

Relations Resumed

LEOPOLDVILLE (AP) — The Congolese government today reopened diplomatic relations with the Soviet Union, Poland and Czechoslovakia.

Los Angeles Drenched

LOS ANGELES (AP) — A torrential storm dumped more than an inch of rain on Los Angeles early today, causing heavy mudslide damage in the Bel-Air-Brentwood area.

There were more than 60 highway collisions. Wet pavements were blamed for the deaths of five persons in wrecks. One rear-end collision set up a chain reaction involving 14 cars.

Missionaries Freed

LISBON, Portugal (UPI)—Four American Methodist missionaries arrested in September on charges of collaborating with Angola terrorists will be released this afternoon, informed sources said today.

Two Bodies Found

KINGS MOUNTAIN, N.C. (UPI) — The bullet-pierced bodies of two men with their hands stuffed in their pockets were found a few miles apart today near the South Carolina state line. The body of 24-year-old Peter Samuel Gunnells was discovered lying in a pool of blood just off the highway at the intersection of Routes 85 and 216, on the North Carolina side of the line.

Bid to Stop Bus Protest

McCOMB, Miss. (AP) — City officials today planned to seek a federal court injunction to prevent the arrival of more "Freedom Riders" after groups of white men attacked visiting reporters.

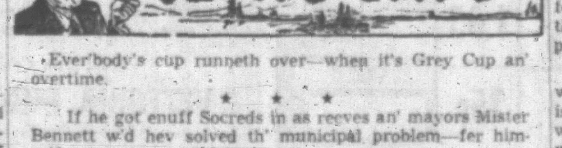

Ever'body's cup runneth over—when it's Grey Cup an' overtime.

★ ★ ★

If he got enuff Socreds in as reeves an' mayors Mister Bennett w'd hev solved th' municipal problem—fer himself, at any rate.

★ ★ ★

Seems Mister Udall don't give a dam. Seems he won't git one either.

CHILDREN OF INDIA

Goodwill for Dollars

One of the most important intangible results of the Times Children of India Fund and similar drives across Canada is goodwill.

Children who receive milk, food, medicine and clothing through your dollars cannot possibly return value for value.

But Canadians are amply rewarded since the word Canada is becoming a symbol of people who stretched out a hand when help was needed.

Unitarian Service Committee executive director, Dr. Lotta Hitschmanova, says this feeling of affection is one of the most important long-range benefits of the USC program.

"These children will grow up," she said, "and tell their children of a kind neighbor over the sea.

"In time this will spread across India so there will be a bond between peoples which bypass governments."

"Our gratitude will live green in our hearts," wrote one schoolboy in Madras.

However, this is a long-term benefit and the immediate need is more and more milk and medicine.

The Times fund cleared $2,000 today toward Christmas Day when everything collected will be sent to Dr. Hitschmanova in Ottawa for the 1962 program.

In Friday's list of donations $5 was listed as coming from the 40th Victoria Brownie Pack.

This should have been the 44th Pack and the Times apologizes to the girls for the mistake.

Donations can be sent or taken to "The Times Children of India Fund," 2631 Douglas.

Index to Inside Pages

	Page
"Cuba Training Invasion Force"	2
"Raising Smokescreen," Says Fulton	3
Russ Tests Helped Avert War, Says Envoy	5
Four Years In Jail for $23 Robbery	16

Ask The Times	19	Dear Abby	24	Silenus	5
Bridge	25	Finance	12	Sports	10, 11
Churches	20	Penny Saver	22	Waring	5
Classified	25	Radio	28	Weather	5
Comics	15	Sew Simple	24	Women	22, 23, 24

ROUND-A-BOUT

By DOUGLAS HILLSIDE

Rumors are current that Saanich may have a German-style open-air beer garden if the population votes in favor of beer parlors in next Thursday's plebiscite.

A local businessman is known to be interested in starting a beer garden. But even if Saanich votes for beer parlors, he will still have to get the B.C. Liquor Act amended to permit outdoor drinking.

* * *

Rex Covey, who took over Nov. 1 as manager of the flossy new Imperial Motor Hotel, ended his tenure Monday after 27 days in office.

New incumbent is **Edward G. Taylor**, former office manager and comptroller of the company.

* * *

"Do you believe in what you have just told us?"

This question from a Victoria College student cracked like a pistol shot through a meeting of the Current Affairs Council of Greater Victoria Thursday night and raised a few eyebrows.

It was addressed to the guest speaker—**Hayden Raynor**, United States consul-general in Vancouver.

"I certainly do believe what I have said," answered Mr. Raynor.

Outside the meeting the student apologized to Mr. Raynor.

"I did not mean to be impertinent," he said. "I just wondered if you were expressing your own views or those of your government."

"I was speaking for myself and my government," Mr. Raynor answered with a smile.

"Thank you, sir," the student said.

* * *

Tickets were sold out two days in advance for Victoria College's faculty production of "Othello," a trail-blazing presentation of the Shakespeare play for freshmen by their professors.

LAMBERTSON

"It's the first time I've ever done a play whose entire run was sold out in advance," says **Dr. C. L. Lambertson** of the college's English department, director of the play.

So many students, both first year and upper class men, wanted to see the play that it opened one night early on Wednesday evening.

* * *

Tail end of a woman's conversation overheard in an Oak Bay drugstore:

". . . . but what really gets me is that when you tell people you're coming here to live, they all smile and say, 'Oh, aren't you lucky!'"

* * *

Wednesday's Roundabout poked a finger at the statement in the government's "11 Steps to Survival" which said that victims near an atomic blast would be seriously affected by radiation as well as being killed.

It wasn't long before **Commodore V. S. Godfrey** gave us a ring to let us know that in the second edition of the pamphlet the wording was rearranged.

This, no doubt, will bring comfort for the victim who faces serious radiation or certain death, but not both.

* * *

Perhaps it's no coincidence two of the seven lecturers who contributed to recent series on "Arts Enter the Home" at the Art Gallery have been medical doctors.

Natural interest was explained by **Dr. John Parnell**, Vancouver, speaking on "Collections of Paintings and Objects of Art" on Wednesday evening.

Said the medic: "It's not at all surprising—after all, collecting is a disease with an active bug and no antibotic."

* * *

"Be Prepared" is the Boy Scout's motto.

This helpful attitude also seems to carry over into the Y's Men's Club activities.

At a recent club meeting there were three speakers; the first on how to be a good host; the second on the preparation and serving of cocktails; and the third on how to help in the kitchen with the Christmas dinner . . .

Next thing we'll hear is that YMCA stands for Young Men's Culinary Association . . .

* * *

Tourist commissioner **Bill Hawkins** is taking off for a holiday Dec. 9—in Honolulu! While there, Bill will study operations of the Hawaiian Visitors' Bureau, which attracts a business of something like $130 millions annually. At the first of the year, directors hope to present him with a new assistant. The man they have their eye on is **Mike Heppell** of Black Ball.

HAWKINS

* * *

Michael Rose lost his bristly Victorian moustache while playing Jasper Featherways in the Noel Coward bitter-sweet comedy, "Family Album," at Oak Bay Junior High School Friday night.

The moustache worked loose while Mike was portraying a young gentleman of the Old School. Adroitly turning his back on the audience, he smuggled it into the top pocket of his sedate morning coat and carried on without it for the rest of the scene.

"I shall glue it on extra tight for the final performance tonight," he said.

* * *

Attorney-General Robert Bonner was asked to comment Friday night on proposed amendments to the Canadian Constitution.

He found this difficult. The draft copy sent to him from Ottawa for his approval was written in legalistic French.

Leave Buses in BCE, Says Drivers' Union

Transferring the Victoria bus system from B.C. Power Commission to the B.C. Electric Crown agency come Jan. 1 is suggested by the bus drivers' union.

Union president David Dickinson said, "The only one who would be against this solution would be the government, but when they took over the BCE they entered the transit field, whether they like it or not."

The situation arises at the end of the year in which B.C. Power Commission takes over all Vancouver Island operations of B.C. Electric, including transit.

But the power commission, government and Greater Victoria municipalities are all against having the system because of its annual $500,000 deficit.

Mainland operations of the B.C. Electric remain under a single agency with the government takeover Jan. 1, therefore Victoria transit operations could be administered with metropolitan Vancouver transit, the head of the 280-member union suggests.

MOONEY OUT OF CONTEST FOR MAYOR

Ald Millard Mooney will run again for council, not mayor, as he had considered during the past few weeks.

He made his decision Friday night after ex-alderman Elmer McEwen dropped out of the mayoralty race, leaving R. B. Wilson and MLA Donald Smith, neither a member of the present council.

Ald. Mooney said family and business pressures influenced his decision not to run for mayor of the city.

"I have, as has always been the case, a keen desire to be mayor and I have given it careful consideration," he said.

Mrs. Ordano Dies; Of Pioneer Family

A woman born of pioneer parents in 1880 died in Victoria Friday.

Mrs. Ada Evelyn Ordano, 1031 Johnson Street, is survived by a sister, Mrs. Lillian Lorimer, and a daughter, Mrs. Richard Lewis, both of Victoria.

Mrs. Ordano's father was William Walter Sims, who came to Victoria on the first Hudson's Bay ship in 1850.

Her mother arrived on the ship's third trip in 1853. Her maiden name was Barbara Ellen Reid.

Dictator Buried

PARIS (AP)—The body of Generalissimo Rafael L. Trujillo was taken today to Pere Lachaise cemetery here for burial. The slain Dominican Republic dictator's body arrived earlier this week.

LEADERS WIN

'Spurs Whip W. Bromwich

LONDON (Reuters) — Tottenham Hotspur, the English Cup and League winner, returned to form in today's soccer program with a decisive 4-2 away win against West Bromwich.

With only one win to its credit last month, the North London club made sweeping changes today in its successful quest for goals.

But Spurs, who led 3-1 at half-time, failed to make up los ground in the first division table because the three leading clubs all had thumping wins.

Burnley maintained its record as the only unbeaten team at home in the division. It defeated Sheffield United 4-2, though it was only in the second half that it began to look like the league leader it is.

Burnley, with a total of 28 points, stayed three points ahead of Ipswich Town, which hammered out a 5-2 home win over Chelsea. Ray Crawford, England's new centre forward, put Ipswich ahead after four minutes and went on to score three goals.

Third-place Everton, which looks a really strong challenge for the title, kept one point behind Ipswich with 24 points.

Sheffield Wednesday, Tottenham and West Ham all have 23 points, but are placed fourth, fifth and sixth on goal average.

LOOKED TIRED

Sheffield Wednesday started as if a little tired from its mid-week exertions in the Inter-Cities Fairs Cup march against Italy's Roma, but went on to score a 3-0 home victory over Nottingham Forest.

West Ham again proved the bogey team of London neighbor Arsenal by tying 2-2 at Highbury. West Ham has not been beaten by Arsenal since it returned to the first division in 1958. Ron Tindall, recently signed from Chelsea in a swap deal, scored both goals for West Ham.

Aston Villa won 2-0 at Leicester and Birmingham City 3-0 against Cardiff.

Wolverhampton Wanderers scored two minutes before the end of the game to win 1-0 at Fulham.

Liverpool, runaway leader in the second division, faltered with a 2-0 defeat at Southampton, while its nearest rival, Leyton Orient, beat Norwich 2-0.

In the third division, top-placed Bournemouth went down 2-1 at Bristol City, with 30 points, it has only a one-point advantage over Portmouth which won 1-0 at Peterborough.

In the fourth division, Wrexham dropped a valuable home point when drawing 2-2 with Carlisle and ended the day with only goal-average advantage over Colchester, which won 2-0 at Exeter.

In Scotland, Dundee, the leader, missed for the first time at home to lowly Stirling Albion. But with 25 points, Dundee leads by six points from Rangers, who beat St. Johnstone 2-0.

O.C. SOCCER RESULTS

LONDON (Reuters) — Results of soccer games in the United Kingdom today:

LONDON (Reuters) — Re-

ENGLISH LEAGUE

DIVISION I
Arsenal 2, West Ham 2.
Birmingham 3, Cardiff 0.
Bolton 1, Blackburn 1.
Burnley 4, Sheffield United 2.
Everton 5, Manchester United 1.
Fulham 0, Wolverhampton 1.
Ipswich 5, Chelsea 2.
Leicester 0, Aston Villa 2.
Manchester City 2, Blackpool 4.
Sheffield Wednesday 3, Notts 0.
West Bromwich 2, Tottenham 4.

DIVISION II
Derby 3, Leeds 3.
Huddersfield 2, Bury 0.
Leyton Orient 2, Norwich 0.
Luton 4, Rotherham 3.
Middlesbrough 2, Stoke 2.
Newcastle 2, Sunderland 2.
Plymouth 5, Brighton 0.
Preston 4, Scunthorpe 1.
Southampton 2, Liverpool 0.
Swansea 1, Charlton 0.

DIVISION III
Bradford 1, Watford 1.
Brentford 1, Lincoln 0.
Bristol City 2, Bournemouth 1.
Coventry 1, Northampton 0.
Grimsby 1, Hull City 0.
Newport 2, Swindon 3.
Notts County 0, Queen's Park 0.
Peterborough 0, Portsmouth 1.
Port Vale 0, Crystal Palace 1.
Reading 1, Torquay 0.
Shrewsbury 4, Barnsley 1.
Southend 2, Halifax 1.

DIVISION IV
Barrow 1, Southport 1.
Chesterfield 2, Oldham 3.
Crewe Alexandra 1, Chester 1.
Doncaster 2, Bradford City 0.
Exeter 0, Colchester 2.
Gillingham 5, Accrington 1.
Mansfield 3, Hartlepools 1.
Millwall 4, Darlington 2.
Rochdale 1, Tranmere 0.
Workington 2, Aldershot 1.
Wrexham 2, Carlisle 2.
York City 1, Stockport 0.

SCOTTISH LEAGUE

DIVISION I
Airdrieonians 2, Raith Rovers 4.
Celtic 5, Partick Thistle 1.
Dundee 2, Stirling 3.
Dunfermline 1, Third Lanark 1.
Falkirk 1, Dundee United 2.
Hearts 2, Motherwell 6.
Kilmarnock 4, Aberdeen 2.
Rangers 2, St. Johnstone 1.
St. Mirren 2, Hibernian 3.

DIVISION II
Alloa 2, Albion 1.
Arbroath 3, Berwick 4.
Dumbarton 0, Montrose 2.
East Fife 0, Ayr United 0.
Hamilton 3, Stenhousemuir 0.
Morton 2, Cowdenbeath 1.
Stranraer 2, Clyde 1.

IRISH LEAGUE
Ards 5, Cliftonville 1.
Coleraine 1, Portadown 1.
Crusaders 3, Bangor 0.
Distillery 2, Derry City 3.
Glenavon 2, Linfield 1.
Glentoran 1, Ballymena 2.

Chief of Staff Here Wednesday For Inspection

Chief of Staff of the Canadian Army, Major-General Geoffrey Walsh will be in Victoria Wednesday and Thursday during his cross-Canada inspection of the special militia training program at work.

On Wednesday evening at 8, General Walsh will visit Col. L. W. Johnson and officers of 25 Militia Group in the Bay Street Armory. The meeting will be informal and officers will wear civilian clothes.

On Thursday at 9 a.m. the general will inspect troops engaged in the new "national survival" training program in the Armory.

General Walsh will be coming from an inspection tour of the interior of the province, and will fly to Vancouver at the end of his Victoria visit.

2 BROTHERS ACCUSED OF FAMILY FIRM FRAUD

WHITING, Ind. (AP)—The Liberty Savings and Loan Association is known as a family affair.

At least five members of the Chilla family have served it. Joseph J. Chilla Sr., former manager and chairman of the board, died in 1958.

His son, Joseph Jr., 53, became chairman. Another son, Benedict, 45, was secretary-treasurer.

The brothers were arrested Friday by the FBI, accused of embezzling $1,000,000.

Allan Gillies, agent in charge of the Indianapolis FBI office, said the brothers had kept a secret ledger since 1939, stealing from savings accounts which were never entered in the association's regular books.

BENEDICT CHILLA
. . . secret ledger

Trade Commissioner Quits London Post

MAJ.-GEN. HOFFMEISTER
. . . heads forest group

Maj.-Gen. B. M. Hoffmeister is being released from his B.C. government post as special external trade commissioner to become president of the Forest Industry Council.

Trade Minister Robert Bonner, who made the announcement Friday night, said Gen. Hoffmeister will leave Dec. 31.

The special trade job—created only a little more than a month ago for Gen. Hoffmeister—will be taken over by deputy trade minister T. L. Sturgess.

Mr. Bonner described it as "an experimental two-year program for the promotion of external trade."

Gen. Hoffmeister was given the post in October after he returned to B.C. from the job of B.C. agent-general in London.

PRESIDENT QUIT

Gen. Hoffmenster will head the FIC in place of J. R. Nicholson who resigned earlier this week in a reported dispute with forest executives.

FIC is an organization formed by the forest industry to act as its spokesman and negotiator.

Gen. Hoffmeister was president of MacMillan-Bloedel Ltd. after the second world war.

"Gen. Hoffmeister will bring to the presidency of the FIC a unique combination of experience and talent which can mean much to B.C.'s forest industry," said Mr. Bonner.

"He goes to his new post with my warmest personal wishes."

Indians Expect 300 Guests At Annual Feast

At least 300 guests are expected to attend the second annual Vancouver Island Indian friendship feast at Strawberry Vale tonight.

Songhees Chief John Albany, host for the dinner, says the guest list includes provincial cabinet members, MLA's and community leaders.

There will also be chiefs and councilmen and their wives from all Vancouver Island Indian bands and some from the mainland.

The feast, held for the first time last year, was acclaimed an outstanding success.

"This is one night when we can all get together, relax and forget our troubles," Chief Albany said.

There will be ceremonial dances of welcome before the feast, which starts at 8 p.m.

Independence Goal

LONDON (AP)—Dr. Cheddi Jagan, leftist premier of British Guiana, said Friday he will ask the British government for independence by next May 31.

'Cuba Training Invasion Force'

SANTO DOMINGO (AP)—Armed forces chief Gen. Pedro Rodriguez Echavarria of the Dominican Republic claims Fidel Castro's Cuban regime is training an invasion force for an attack on this strike-rocked island nation less than 200 miles from Cuban shores.

ECHAVARRIA
. . . blames Castro

Echavarria, No. 2 man in the government of President Joquin Balaguer, told reporters Friday night he had reports that between 1,800 and 2,000 men were undergoing invasion training at three camps in Cuba's Sierra Maestra mountains.

He charged that the violence-marked general strikes, which have gripped the nation since Tuesday, may have been part of an over-all plan to keep Dominican troops pinned down in the capital.

The strikes, centred in this capital, show signs of losing their steam. But Echavarria said military reinforcements have been shifted to northern Dominican areas in anticipation of trouble.

The military leader said the armed forces have no plans at present to break up the strikes aimed at toppling the Balaguer regime. But he warned that if "the security of the state is threatened, that's another thing."

He implied that he felt the strikes would die a natural death once "the strikers are convinced it is a political matter."

Some shops reopened in the capital Friday and traffic—which came to a virtual standstill in the first days of the strike—appeared to be about half normal.

Lillooet Rancher Elected

The B.C. Federation of Agriculture wound up its two-day convention at the Empress Hotel Friday with election of a new slate of officers.

William Martin of Vancouver, owner of a cattle ranch at Lillooet, was elected president. He succeeds H. D. Arnold of Duncan.

Lyle Currie of Cloverdale, was elected vice-president.

Board members are: Bruce Aten of Salmon Arm, Victor Virgin, Saanich; Art Swenson, Ladner; Stan Sorenson, Matsqui; Mel Mitchell, Ladner; Bill Martin, Clinton; Lyle Currie, Cloverdale; A. R. Garish, Oliver; Nigel Taylor, Kelowna; Alec Hope, Fort Langley; C. R. Winskill, Ladner; Archie Stevenson, Duncan; Gordon Parke, Pitt Meadows; Gifford Thomson, Kelowna; Jack Armstrong, Saanich; Eric Flowerdew, Aldergrove; Charles Wilson, Saanich.

TISDALLE
For
REEVE

in
SAANICH
For Better Administration
And on-the-job supervision, a growing policy for a growing Municipality . . . Loyalty to our Municipality.
Headquarters EV 6-4544
or EV 2-9730
(Tisdalle Campaign Committee)

Suffering from
ASTHMA?
ask about
• Ridobron Inhalant
• Ridospos Tablets or Capsules
WILLS-MAHOOD PHARMACY LTD.
Douglas at Johnson
EV 4-2822

$1,500 TOO MUCH FOR SOCIETY

Help Considered for Garden Show

A move to guarantee the $1,500 expense of next year's spring garden festival is being considered by Greater Victoria's tourist industry.

"I shall call an executive meeting within the next few days to discuss the matter," said Walter Dodsworth, chairman of the Chamber of Commerce tourist industry group.

Mr. Dodsworth obtained the cost estimate from officials of Victoria Horticultural Society who said earlier that shortage of funds would force them to drop the spring garden festival.

CITY OF GARDENS

"It would be a shame to drop this outstanding tourist attraction for the lack of a paltry sum of money," said Mr. Dodsworth. "After all, this is a city of gardens."

He added that the directors will consider a formal request to Canadian Pacific for a start on the direct Victoria-Seattle ferry service by May 1 next in order to attract garden lovers visiting the Seattle world fair.

DAILY Spotless SPECIALS

CHECK & COMPARE
Quality Dry Cleaning Guaranteed

	SPOTLESS' Everyday SPECIALS	OTHER Cleaners PRICES	Spotless Saves You!
ONE PRICE Men's Plain SUITS	79c		
ONE PRICE DRESSES	79c		
ONE PRICE Shorty COATS	79c		
ONE PRICE TROUSERS or SLACKS	49c		
ONE PRICE SKIRTS	49c		
ONE PRICE SWEATERS	49c		
ONE PRICE 3 SHIRTS Beautifully laundered	20c Ea.		
ONE PRICE 5 SHEETS Laundered and Ironed	14c Ea.		
ONE PRICE Women's, Children's ½ SOLES	1.49		
ONE PRICE Men's black Pirtex ½ SOLES	1.95		
ONE PRICE Spike heel LIFTS	25c Pr.		
		Total Spotless Saves You	$

Open 8 a.m. to 6.30 p.m. 744 FORT 1313 GOV'T

TIME FOR ANOTHER GIFT IDEA!
From VICTORIA PHOTO
SEKONIC ZOOM
8-m.m. Camera
Value $119.95
including carrying case and pistol grip.

ENTER OUR CHRISTMAS STOCKING CONTEST
You May Win This Fabulous Camera
ABSOLUTELY FREE

SEE THE SEKONIC
8-m.m. Movie Projector
$99.95
Sekonic Light Meters from $6.25

Complete This Coupon and deposit it in the Christmas Stocking at our store before Dec. 20.
Winner will be announced in our window Friday, Dec. 22.
Name
Address
Phone
VICTORIA PHOTO
1015 Douglas EV 5-3458

Ask for Our Illustrated Christmas Stocking Gift List
Flash Units, Light Bars, Tripods, Slide Projectors, Slide Files, Gadget Bags, Viewers, Microscopes
Yes! You Can Buy on Time at
VICTORIA PHOTO SUPPLY LTD.
Your Photographic Gift Centre
1015 DOUGLAS STREET EV 5-3458

for Christmas
Colored Gems

Christmas Dreams
Cultured Pearls, from $25.00
Cultured Pearl Earrings, from $12.50
Diamond Rings, from $75.00
Emerald and Diamond Rings $475.00
Star Sapphire Rings $145.00

Cultured Pearl Brooches, from $40.00
Alexandrite Brooches, from $65.00
Diamond-set Watches—Bulova
$250 — $375 — $695
Special Trade-in

Glassware
Beautiful selection of cut crystal, from $2.75
Colored Glass, from $2.95

Flatware
1847 Rogers
Community
International Sterling
Heirloom Sterling
Wallace Sterling

Compacts—Lipsticks
Combs—Perfume Bottles
Atomizers
Powder Bowls

Holloware
4-pce. Tea Set and Tray, SPECIAL $99.50
Trays, round $15.75
$25.00
Waiters
3-Pce. Tea Set and Tray $35.00

an ideal gift
Ladies' Stone Rings, from $15.00
Gent's Stone Rings, from $25.00
Fraternal Rings, from $25.00
Ladies' and Gent's Signet Rings, from $15.00
Alaska Black Diamond Rings, from $15.75

Cuff Links $2.50
Tie Bars $2.50
Dress Sets $9.00
Pocket Knives $7.50
Binoculars $55.00
Opera Glasses $12.75
Pocket Opera Glasses $3.00
Key Chains $1.25

Fashion Jewellery in all the delightful colors of the rainbow.
Brooches, Earrings $2.00

Pen and Pencil Sets
Ronson Lighters
Watch Bracelets
Carving Sets
Jewel Cases — Clocks

LITTLE & TAYLOR JEWELERS LTD.
One Hour Free Parking—View Street Parking
1200 DOUGLAS STREET EV 5-4431

—CP Wirephoto

LOADED with beautiful girls, Vancouver float glides along downtown Toronto street today in Grey Cup parade that preceded annual football classic.

AFTER CATCHING PASS from quarterback Kenny Pleon, rangy Winnipeg Blue Bomber end Ernie Pitts (77) carries for first down in Grey Cup clash. Ron Howell (28) of Tiger-Cats chases western star who played college ball with University of Denver. (CP Wirephoto.)

RUSSIA, U.K. ASK LAOS TO OBSERVE CEASEFIRE

LONDON (AP)—Britain and the Soviet Union today joined in urging the three princes disputing control of Laos to ensure strict observance of their cease-fire agreement.

The Anglo-Soviet message apparently arose from concern here and in Moscow about the worsening military and political situation in divided Laos.

The message was signed by British Foreign Secretary Lord Home and Soviet Foreign Minister Andrei Gromyko.

Two-Vote Majority Okays French Taxes

PARIS (Reuters) — The French government won a majority of just two votes—238 to 236—on an amendment for new taxes when the National Assembly adopted the 1962 budget shortly before dawn today.

The government feared difficulties over the new taxes and economy cuts it had introduced as an amendment into the budget bill—which was for a total of 77,700,000,000 francs ($15,540,000,000) on its second reading.

But in an all-night sitting the deputies approved the amendment with only minor changes. The budget now goes to the Senate for second reading.

The new taxes, to bring in 290,000,000 francs ($58,600,000) are needed, together with economy cuts, to pay increases in salaries to civil servants and in subsidies to the railroads and the Paris Public Transport Corporation to enable them to raise their wages.

Economy cuts of about 308,000,000 francs ($61,600,000) sought by the government were pruned by the assembly. It refused to sanction economies totalling 50,00,000 new francs ($10,080,000) in the cost of French forces stationed in West Africa and Madagascar.

Gaullist and right-wing deputies came to blows when Algeria estimates were discussed in the assembly Thursday.

The 1962 budget total shows an increase over the 1961 total of 72,300,000,000 francs $14,560,000,000.

LONG-TERM POWER SALE NOT PLANNED

Fulton Says Bennett 'Raising Smokescreen'

By TOM GOULD
Times Ottawa Bureau

OTTAWA—Justice Minister Fulton said Friday that secret minutes of meetings held with B.C. shortly before the Columbia River treaty was signed show that B.C. never intended to use the treaty to sell its downstream benefit power for long periods.

Mr. Fulton, replying in a statement to Premier Bennett's Friday press conference remarks, said the premier has "raised another smokescreen."

Premier Bennett said the treaty provides for the sale of the downstream benefit power.

Said Mr. Fulton: . . . Another smokescreen — seemingly his favorite occupation—this time about a clause in the treaty that he has been carefull not to make an issue before.

"He says this clause was meant to provide for the Bennett sell-out.

"Premier Bennett knows

MINUTES CLEAN

this is not so. The minutes of our meetings with B.C. shortly before the treaty was signed are quite clear. Then — and that was Dec. 8 and 9, 1960, the B.C. representatives emphasized their view that the clause Bennett is talking about now was meant to provide for short-term sales of power found to be surplus to B.C.'s needs from time to time—a very different thing from the long-term disposal of our power in the U.S. that he proposes now."

CHEAPEST WAY?

Mr. Fulton's statement continued:

"Mr. Bennett says his proposal is the only way to get cheap power and employment in B.C. This is not true. The treaty as conceived and signed produces cheaper power than B.C. can get in any other way.

"This improves our prospects of stable employment in B.C., not only jobs but job security as well. His proposal would actually give the Americans twice as much cheap power, our share as well as theirs, and an average rate on his own caluculation lower than we can get.

"And yet," said Mr. Fulton, Premier Bennett says "that his sell-out proposition is good business for us but bad for the Americans.

DEMAND IGNORED

"If that were so, you can be sure the Americans wouldn't buy. The absurdity of the argument is self-evident, and needs no elaboration.

"Premier Bennett has been caught with his hand in the cookie jar and he is now trying to slip out of the pantry."

The justice minister said he is "confident the people of B.C. got the message," that the Bennett proposal to "hand over to our competitors our chances of building industry in our province, can only mean one thing—a sell-out of B.C.'s future."

Mr. Fulton did not touch upon Premier Bennett's demand that Mr. Fulton apologize to U.S. Interior Secretary Stuart Udall.

Tummy turmoil on eat-and-run days?

Probably—but you don't *have* to suffer heartburn or acid indigestion! Not when you keep TUMS handy. Just eat one or two of these mild, minty tablets—no water or glass needed—and get *fast* relief from stomach discomfort. No after-taste with TUMS. Take TUMS any time, any place. Carry a roll in your purse or pocket. And TUMS cost so little.

for the tummy

Threat to Use Own Power Seen as Pressure by U.S.

VANCOUVER (CP) — Political spokesmen today said the United States decision to study the possibilities of developing the vast Columbia River hydro project on its own is both "political pressure" and a warning.

Opposition Leader Strachan called the study a political move to "pressure" the federal government into giving in to Premier Bennett's demands for sale of Canada's downstream Columbia power benefits to the United States.

The New Democratic Party which Mr. Strachan heads, is against such sale.

In Victoria Attorney-General Bonner and Lands and Forests Minister Williston saw the move as a warning to British Columbia that it is in danger of losing its share of downstream power benefits; that there would be no 50-50 split of power as provided in the Columbia treaty if the U.S. goes it alone.

They were commenting on a statement by U.S. Interior Secretary Stewart Udall at a Washington press conference Thursday that if Canada does not ratify the treaty soon, the U.S. government will have to ask Congress for authority to build alternative dams in the U.S. Pacific Northwest on a go-it-alone basis.

If Canada did not ratify the treaty then "we've got to prepare for alternatives," Mr. Udall told reporters.

Mr. Strachan said "I consider this to be added pressure on the federal government; it's obvious that the U.S. wants to get all our downstream benefits and Mr. Bennett wants to sell out . . . Mr. Bennett's anxiety to have the peace River developed at the expense of the Columbia has put B.C. in the position where it might lose the Columbia."

Mr. Bonner said the new U.S. study was not a political move but underlined the need for quick ratification of the treaty to meet the exploding need for power in the Pacific northwest.

"The American position by the end of this decade will be serious," the attorney-general said. "Whether or not the Columbia development goes ahead in terms of the treaty, they're facing a major power requirement problem."

"Obviously the U.S. must be prepared," he added.

Mr. Williston said if Canada "doesn't act soon, they'll have to develop other power—either by thermal energy or building new dams."

Provincial Liberal leader Ray Perrault called for an end to the "bickering, back-biting snarlfest" between federal and provincial authorities over the project. He said if no agreement was reached soon the giant scheme was in danger of collapsing.

Auto Insurance

INSURANCE IS OUR BUSINESS NOT A SIDELINE . . .

HARBORD
INSURANCE LTD.
3 TO 30 MONTHS TO PAY

. . . GREY CUP

Continued from Page 1

yard touchdown pass to Goldston to put Ticats ahead 14-4.

That stood up until the final play of the third-quarter when James booted a 28-yard placement.

The Bombers tied it up with less than six minutes to go in the fourth-quarter when James plunged over from a yard out to cap a 79-yard drive.

BOTH COME CLOSE

Each team came close on other drives.

Second - string quarterback Hal Ledyard took over from Ploen shortly after Bombers' single and the western champions drew the big crowd to its feet when he connected with a long pass to Leo Lewis at the Tiger-Cat five-yard line. But the play was nullified on a Winnipeg offside.

In final seconds of the half, Hamilton got down to the Winnipeg one-yard line after tackle John Barrow pounced on a fumble by Ledyard. On the last play of the half Faloney bobbled the passout from centre at the Winnipeg one-yard line and dived on the loose ball as the gun sounded.

Conditions were ideal for this game, the fourth between Ticats and Bombers in the last five years. Temperatures were in the mid-40s, there was only a slight breeze and the field was in almost perfect shape.

Hamilton suffered a couple of injuries in the first half, first when fullback Larry Hickman was carried off on a stretcher with what appeared to be a knee injury, and later when Zeno Karcz had to be helped off after a play in which teammate John Barrow recovered a Winnipeg fumble.

Since centuries before Christ, Syria was held at various times by the Egyptians, Assyrians, Babylonians, Persians, Greeks, Romans, Mongols and Crusaders.

for only the finest in

MOVING and STORAGE

PHONE
EV 2-4281

BIG OR TEENEY
Just Call
HEANEY

Two Businessmen In Theft Trial

Trial began in city police court Friday of two city businessmen, and the company they operated, charged with theft by failing to account for $5,119.

Charged are William Lemmon, 837 Haliburton, Oswald Norbert Hoseason, 728 Sea Drive, Brentwood, and their company, Associated Resorts and Services.

Complainant is Godfrey Goulet, operator of the Halfway Lunch, 858 Esquimalt Road, the Luck Tex cafe at Goldstream, and two Dairy Queen stands.

He said in court a management contract was set up with the defendants in July of this year.

"They came round and asked me for the receipts so that my debts could be paid off," Mr. Goulet said.

"The only money I saw was to pay current accounts. I got nothing for myself although I was to receive $500 a month from them."

He said the contract was formed in July but never completed.

The contract called for joint disbursement of funds to meet debts. He was told the company maintained a separate bank account for his business.

Mrs. Alice Renfrew, 1726 Ruby, who managed one of the Dairy Queen stands for Mr. Goulet, said she often had trouble obtaining funds from Associated Services to meet daily supply expenses.

The trial was adjourned to Dec. 12.

GREY CUP SUMMARY

FIRST QUARTER
1. Hamilton, touchdown, Dekker 7.45.
2. Hamilton, convert, Sutherin.

SECOND QUARTER
3. Winnipeg, single, Henley rouged on Delveaux's kick 10.02.

THIRD QUARTER
4. Winnipeg, field goal, James 5.48.
5. Hamilton, touchdown, Goldston 11.33.
6. Hamilton, convert, Sutherin.
7. Winnipeg, field goal, James, 14.50.

FOURTH QUARTER
8. Winnipeg, touchdown, James 9.57.
9. Winnipeg, convert, James.

FIRST OVERTIME
No scoring.

SECOND OVERTIME
10. Winnipeg, touchdown, Ploen 3.02.
11. Winnipeg, convert, James.

Sad Sam Jones Goes to Tigers

MIAMI, Fla. (AP)—Detroit Tigers of the American League Friday night acquired veteran right handed pitcher Sam Jones from the new National League Houston Colts in exchange for two young pitchers, Bob Bruce and Manuel Montejo.

POWER OFF
SAANICH PENINSULA

Electric service will be interrupted on the Saanich Peninsula, while necessary maintenance work is done at Brentwood substation, on

SUNDAY, DECEMBER 3
from approx. 2 a.m. to approx. 3 a.m.

The areas affected will be:
(1) All of Saanich Peninsula north of Elk Lake, including James Island, Sidney Island, Coal Island, Goudge Island, Knapp Island, Haynes Island, Johnson Island, Fernie Island and Daphne Island.

(2) The Prospect Lake area, the West Saanich Road and Old West Saanich Road, as far south as Beaver Road, Oldfield Road, Interurban Road from West Saanich Road to Ivor Road, and all side streets.

B.C. ELECTRIC

TRAFFIC FINES

In Oak Bay police court Friday.

Margaret Playford, 1975 Lee Avenue, $40, careless driving.

Tyson Dickinson, 2651 Anscomb Pl., $40, careless driving.

Margaret Detwiller, 3280 Beach Drive, $10, no glasses.

Douglas T. Hawkes, 2713 Cavendish, $20, over 30.

Gloria Gagnier, 3326 Tennyson, $25, no insurance.

Thomas Monteski, 3516 Sinclair, $40 and licence suspended, careless driving.

Cornelius Van Wiltenberg, 2860 Heath Drive, $20, over 30.

Oak Bay Needs a RECREATION CENTRE AND A LIBRARY

"It's Time for a Change"

VOTE for a business-like administration, Dec. 7th

ELECT

GORDON ELWORTHY X

REEVE FOR OAK BAY
Inserted by Elworthy Committee

The Scourge of Sailors for 45 Centuries

Defeated by modern Science

Beriberi, known in the Orient since 2600 B.C. yielded only to the research commenced by a young Japanese naval surgeon in 1885. Tests revealed it to be caused by lack of essential vitamin, later to be called thiamine. Through this discovery countless lives were saved and today practically every multi-vitamin capsule contains Thiamine. Let us supply the right vitamins your doctor recommends.

McGill & Orme LIMITED
PRESCRIPTION CHEMISTS

Fort at Broad—EV 4-1195
Douglas at View—EV 4-2222
Doctors' Medical Clinic Bldgs.—EV 5-0012
Medical Arts Bldg.—EV 2-8191

One of the Best Christmas Ideas of All . . .

THE HASSOCK

And We Have Hundreds in All Shapes and Sizes!

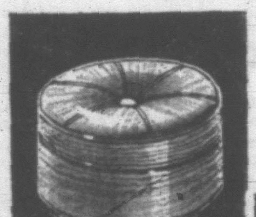

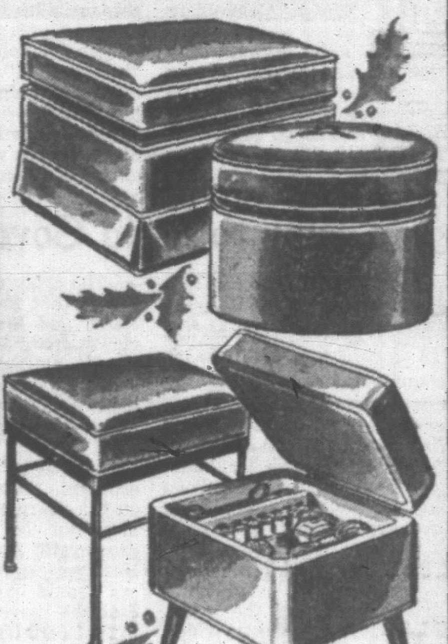

Comfortable and well stuffed **ROUND HASSOCK** with soft filling material. 16 inches in diameter, it's 13 in. high.

8.95

OBLONG HASSOCK. A roomy 22x14 inches, in a Tangier washable plastic. Beige color.

10.95

BUTTON-TOP HASSOCK. 21 in. in diameter, it's 14 in. high. A new fabric-like plastic smartly styled, in green, golden rod, beige and turqouise.

15.50

RECORD BOX HASSOCK. Square soft cushion top. It's 15x15x14 inches, with full plywood box, holds approximately 75 records.

19.95

Large **ROUND HASSOCK** on walnut legs, 24 inches in diameter, it stands 15 in. high. Distinctive brass buttons, tufted on the soft top. Beige, green, brown and gold.

23.95

OPEN ALL DAY ON WEDNESDAYS

Thursday and Friday Nights 'til 9 'till the end of December

Special Group of Round-Style Hassocks

14 inches in diameter, 10 inches in height, with soft padded top, two handles. Choose blue, red, beige, white, brown or green.

$4.99

Standard FURNITURE
DENNYS OF VICTORIA

737 YATES STREET EV 2-5111

Victoria Daily Times

THE HOME PAPER — Established 1884

Published every afternoon except Sunday by the Times Publishers Limited, 2631 Douglas Street, Victoria, B.C. The Times is a member of the Audit Bureau of Circulations; The Canadian Daily Newspaper Publishers' Association; the Inter-American Press Association; the International Press Institute and of The Canadian Press which is exclusively entitled to reprint the local news published herein, and whose reports may not be used without permission. Rights reserved on special dispatches and features. *Authorized as Second Class Mail by the Post Office Department, Ottawa, and for payment of postage in cash.*

STUART KEATE, Publisher — BRUCE HUTCHISON, Editor

The One Big Decision

AS VICTORIA'S CIVIC ELECTION campaign moves into its final two weeks, the bus and city hall issue stands out as the one vital decision before the voters who will elect a new mayor on December 14.

One of the candidates, a Social Credit Party member, has called for the acquisition of the service by the city. The other, Mr. R. B. Wilson has advocated further study of the question and has stated his opposition to the city taking over the system on its own.

Though details of unofficial negotiations are dribbling out, nothing has yet come to light to make city acquisition of the bus service seem attractive to the taxpayers.

It is said that if Victoria took over the buses it could buy the B.C. Power Commission building at less than half the publicized $660,000 price. How long would it take the annual bus operation deficit of between $350,000 and $500,000 to balance that saving?

Candidate J. Donald Smith suggests that the bus service can be a paying operation and that the way to make it pay is to reduce fares. Here is the conventional argument that the lower charge will return higher revenue because of increased volume in passengers.

Does Mr. Smith really believe that the B.C. Electric, which wanted desperately to cut its bus losses, hadn't thought of that? Of course the company had. And on the basis of expert study had abandoned the idea.

As Mayor Scurrah has asked, if the professionals could not find a solution, what hope is there for amateurs?

If Mr. Smith has forgotten the discussion leading to the last fare increase, the bus-riding public has not. At that time the company presented figures to show that it could not escape raising the price of tickets if it were to approach balancing the costs of operations boosted by an increase in drivers' wages. If the candidate hopes to reduce fares, does he recognize the other side of the equation, which is pay?

Mention is made in current discussions of a prospective private buyer for the bus system. If interests have come forward with an offer, certainly it should be considered. But it can be considered just as well by the government, through the Power Commission, as by the city and municipalities.

The latter's concern is the public interest and the councils would undoubtedly demand a say in the disposition of the franchise. At the same time, they have no inclination to first buy the system and then resell it. That would place them in an invidious position if private interests were unable to make a go of the service and relinquished it to the immediately prior owner.

The problem of public transportation in and around Greater Victoria is not going to be solved by any discussion which has so far emerged in the mayoralty election campaign. Much more study is needed—a point Mr. Wilson recognizes.

But if the voters of Victoria want to acquire a white elephant they are offered the opportunity. They need only endorse Mr. Smith with sufficient strength to force the city into buying a losing proposition.

New Command at UBC

IN SELECTING MRS. FRANK Ross as Chancellor of the University of B.C., 10,000 alumni around the world have chosen one of Canada's most brilliant women. As an undergraduate, Phyllis Ross compiled a record which gave promise of an outstanding career; a promise richly fulfilled in her wartime service as administrator of the important fats and oils division of Munitions and Supply. In more recent years, British Columbians were able to observe at first hand the excellent job she performed as Chatelaine of Government House. She brings to her new post, therefore, a unique background of business, academic and social experience which equip her admirably for her important duties.

Mrs. Henry Angus, who contested the office of Chancellor, provided a useful service in establishing the elective principle, and made an excellent showing at the polls. The University may consider itself fortunate to have had two such outstanding women available for the highest educational office in the province.

The president-elect of UBC, Dr. John B. Macdonald, assumes his new responsibilities at an important stage of university development in British Columbia. He comes to office "hand-picked" by a selection committee, and highly recommended for his qualities of scholarship as well as administration. The good wishes of all citizens will go with him as he enters on his new career.

Odd Way to Build Government

THE ARMY IN TURKEY IS TRYING to restore to the country parliamentary government which it ended 18 months ago by throwing out the quarrelsome politicians.

Elections have been held. General Gursel, the only candidate for the office, has been chosen president. He has called upon Mr. Ismet Inonu, the leader of the Republican People's Party, which stems from the movement started by Kemal Ataturk, to form a government.

Mr. Inonu has insufficient members in parliament to establish a viable government and the army, with a flair for expediency which overlooks certain fundamental principles of politics, has ordered a coalition with the Justice party, successors to Mr. Menderes' Democrats.

The army may consider it unfortunate that the Republican People's Party and the Justice Party have views that are diametrically opposed. On the other hand, the two combined have an overwhelming majority of seats. Hence, says the army, they will form the government or else.

This may be parliamentary government, though it seems to hang on the sharp edge of a scimitar. It may not be democracy as most democratic nations understand it. But there is no reason why Westerners should expect their concept of desirable government to be shared in that country. And if, to Western eyes, the experiment appears to be an attempt to mix political oil and water, perhaps the army might be an effective catalyst.

Mr. Harry Cathcart

PERHAPS NO ONE ALIVE TODAY could define the full service the late Mr. Harry Cathcart gave to the province he loved.

The records are incomplete and impersonal yardsticks. They say that Mr. Cathcart served longer in the civil service than anyone in British Columbia, probably in Canada.

They cannot give flesh and spirit to the life he dedicated to the department of lands. They cannot convey the absorption in his work that brought him from his first job as a messenger, at 13, through 60 years of service to the post of deputy minister of lands and forests. They cannot do more than hint at his penetrating knowledge of the land he tramped through, as fisherman and hunter, and studied with the painstaking care of a self-educated man.

But if there are no contemporaries to detail the qualities of this man who lived to 91, there are those who knew him in later years and respected him for his fairness, his character and the unsparing energies he gave to make the department the excellent and important branch of public service it is today.

Hi Marge! Wadya Hear?

ONCE IT WAS GOLDFISH-swallowing. Later it was competitions to see which college could crowd most students into a phone booth. At another time it was long-distance bed-rolling. Now it's back to the telephone theme with a conversational impact.

From the University of Illinois comes word that boys and girls talked continuously on a pay phone for 120 hours, all for a dime.

We presume they worked in relays, though parents of teen-agers will accept the possibility that just a couple of them could go on for about the five days that the 120 hours represents.

This is not the ultimate, of course. Some other college crew will double the time for a telephone marathon.

Then we'll wait for word from Glasgow, where, having set a new record, the last telephoner will call the operator, claim a wrong number and ask for a refund.

Nature Rambles

By FREEMAN KING

BY going into Pike Lake off Munn Road by way of the power line you get into an interesting area.

The forest has been grazed and the undergrowth is sparse and there are many cattle trails which make for easy walking.

The numerous pot-holes and sloughs have been grazed to the point where you find grasses taking over from the usual shrub and cat-tails.

The pools during a recent weekend were covered with a heavy sheet of ice. Around the margins where the ground had been broken by the passage of cattle, miniature castles, turrets and pinnacles of ice made a fairy land, enhanced by the flickering sunlight coming through the trees.

The many kinds of fungi growing there were hard and brittle with the frost. If one attempted to pick them they broke into many pieces.

Along the cattle trails there are many small rock outcrops that are covered with the Sedum plant with its thick fleshy leaves, which show many shades of color ranging form a dull green to a reddish-brown.

Along the margins of the lake the Jack pines with their many tiny cones make a contrast to the bare branches of the Alders.

Saxe Point — Bill Halkett

LOOSE ENDS — By BRUCE HUTCHISON

Little More Than a Rendezvous at a Reception Line?

THE song of the Columbia is ended, but the melody lingers on. Also the mystery. What, the historian of the last week's events will surely ask, did President Kennedy say to Premier Bennett in Seattle? What did Mr. Bennett say to the President? And what did the tortured Canadian government think of this bizarre interlude?

Hutchison

Perhaps Mr. Bennett merely invited the President to the next Kelowna Regatta and promised him good fishing in Okanagan Lake, the burial place of British Columbia's bonded debt. Perhaps Mr. Kennedy merely sent his regards to Mr. Gunderson and inquired kindly about Mr. Gaglardi's speedometer. Or if president and premier actually discussed the Columbia treaty then it was a grievous mistake on both sides.

CONCEIVABLY if Mr. Kennedy had not met Mr. Bennett with so much fanfare, if Mr. Stewart Udall (the champion foot-in-mouth man of the American cabinet) had not trumpeted and approved Mr. Bennett's power policy throughout the United States, then there might have been the chance of a Columbia deal between Ottawa and Victoria.

If there was any chance, which is extremely doubtful, it ended at the moment when the governments of the United States and British Columbia appeared to be ganging up on the government of Canada.

One hastens to add that there is no proof of any such intention on Mr. Kennedy's part. Mr. Fulton, for example, excuses the president from any breach of protocol by saying that Mr. Bennett "pretends, without actually saying so, that he has the support of the U.S. President," that the mysterious Seattle power talks were "little more than a rendezvous at a reception line."

MAYBE nothing more occurred than a casual chat at the banquet table but that is not the point. The point is that while the Canadian government exempts Mr. Kennedy from any criticism it is obviously infuriated by Mr. Udall. It suspected a power play by Victoria and Washington. Indeed, the government read all about it in a Victoria newspaper which construed these events as a brilliant triumph for Mr. Bennett.

In this lively version Mr. Bennett seemed to have repeated the famous British victory of the War of 1812 by recapturing Washington, D.C.

The truth is that Mr. Bennett's first venture into international diplomacy proved to be a disaster for the Columbia treaty, but probably it was dead already before he took his seat at the banquet table. On the other hand, it was a victory for the Peace River scheme and that is Mr. Bennett's only serious concern. By keeping Columbia power out of Vancouver Mr. Bennett has made room for Peace power which could not be sold otherwise.

IF ONE is fond of whodunit stories it is intriguing to imagine that Mr. Bennett deliberately lured the American government into indiscreet utterances, knowing that they would surely harden the Canadian government against his Columbia power sell-out and thus leave the Vancouver market solely to the Peace. This assumes too much subtlety on Mr. Bennett's part. It also assumes an improbable idiocy on the part of the American government.

Just the same, the American government has shown no unfriendliness to Canada but a curious ignorance of Canadian psychology.

IF MR. KENNEDY had foreseen that his conversation with Mr. Bennett would be interpreted, at least by Mr. Bennett's friends, as a combination against Ottawa doubtless the president would have avoided the premier altogether. It would have been easy to make sure that Mr. Bennett didn't get an invitation to the banquet which was a family affair in the Democratic party.

Washington dispatches say that Mr. Kennedy was briefed in advance by his state department about Mr. Bennett. If so, it must have been a very foolish briefing. If the state department experts knew anything about Canadian psychology they would have warned the President not to touch the domestic quarrels of Canadian politics with a 10-foot pole. Perhaps in fact he didn't, but he appeared to, and for the Columbia treaty that was a death blow, if any was needed.

MR. KENNEDY had another unhappy experience with Canada this year. His speech in Ottawa, otherwise magnificent and impeccable, contained one passage appalling and alarming to the Canadian government.

Again his intentions may have been misinterpreted but he seemed to be pressing too hard for Canada's membership in the Organization of American States. The Canadian government, then almost ready to join that organization, instantly retreated. It could not appear to be yielding to the pressure of the American government. The President set back Canada's membership for several years anyway.

We cannot expect Mr. Kennedy to understand all the ins and outs of Canadian politics, our national instincts and prejudices, our family quarrels. He is overborne every day by matters much more important and probably has more information in his extraordinary mind than any of his predecessors. It is a pity, though, that his advisers didn't brief him better, that Mr. Udall wasn't persuaded to put his feet on the ground rather than in his mouth.

FROM LONDON — By JOSEPH ALSOP

A New Kind of Dialogue: One Giant Talking to Another

NOTHING is more extraordinary — and nothing is more difficult for a foreigner to judge correctly — than a great nation's self-adjustment to a new national role. Yet this kind of adjustment, when it occurs, is a gigantic historical event that affects every world relationship. Consider, for example, the tacit decision of the French nation that the role of France in Europe, as defined by Richelieu, Louis XIV, and Napoleon, was no longer a practical and desirable role to play.

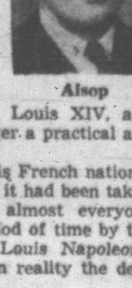

Alsop

One cannot date this French national decision. The fact that it had been taken was concealed from almost everyone for a considerable period of time by the trumpery facade of Louis Napoleon's Second Empire. But in reality the decision had been taken.

The preparations for a new and highly fruitful role were even carried on behind the Second Empire's false front. And this un-dateable French national decision was quite certainly one of the great events of the nineteenth century.

Maybe it is premature to say so, but all the signs suggest that this kind of national self-adjustment, this kind of abandonment of an old role and acceptance of a new one, is now going on here in Britain.

Furthermore, this reporter, perhaps too daringly, would argue that the great increase of hope and vitality and confidence in the London air is to be explained by the fact that the deeply painful job of changing roles is already half-completed.

To a great many Englishmen, the improvement in the local atmosphere is not even perceptible. They are preoccupied with the Berlin crisis. Or they are worried about Kenya. Or they are concerned about the unsatisfactory performance of the British economy, which has led many people here to advocate entry into the European Common Market as a kind of disagreeable but curative national cold bath.

But the existence of these heavy and well-justified current anxieties does not change the fact that there is a tremendous change in the atmosphere of London.

Suez was an ending because no nation can sustain an imperial role except by force of arms. The decision of the Eden government to make this last attempt to sustain an imperial role has been bitterly attacked. But the motive was clear and understandable.

The great Labor Foreign Secretary, Ernest Bevin, once told a party meeting that Britain must control Middle Eastern oil because the British workingman's breakfast depended on it. For this reason, Bevin's Laborite successor, Lord Morrison, asked the U.S. government to support a British landing in Southern Iran.

The Eden government merely dared to do what Morrison wanted to do, and for the same motives. The motives of the Eden government in fact deserve less criticism than the display of self-righteousness which Suez evoked in Washington.

But the attempt made at Suez was a failure, nonetheless; and it was immediately and abundantly clear that this was a last attempt to use force to sustain Britain's old role.

That leaves a curious puzzle concerning the successor government of Prime Minister Harold Macmillan. The puzzle is whether this smiling, unreadable, sometimes rather melodramatic man who inherited the leadership after Suez, has been charting his course by subconscious instinct, or whether he recognized the hard logic of the new British position from the first.

In any case, whether subconsciously or no, the hard logic has been acted upon. The old imperial role has been tacitly but completely abandoned.

The negative act, the tacit abandonment of the imperial role, is not the end of the story. Despite the contrary pull which the Commonwealth still exercises, the Macmillan government is also quite obviously determined to lead Britain into the European Common Market.

Britain is to find a new role, in fact, as a leader and primary influence in the new European grouping. And thus, if all goes well, Europe will become the second giant power of the West.

If Britain's eventual adherence makes the European grouping into a new great power, the U.S. will no longer be the solitary Western giant, courted by London because London wants a special London-Washington relationship, and able to do business separately with Bonn, Paris, and Rome.

The U.S. will be one giant talking to another giant. This new kind of dialogue may be considerably less easy for Americans, and they cannot count on old ties, such as those between Washington and London, to weight the dialogue in their favor.

(c) 1961 N.Y. Herald Tribune Inc.

HISTORY STUDENTS SITTING ON THE FLOOR — By TONY EMERY

At This Moment: A Serious Crisis in Higher Education

GENTLEMEN in England now abed—I am writing this in the early evening, but I think I have calculated the time differential correctly — would start broad awake and stare incredulously if they were informed that I had been addressing a conference on Higher Education. "Emery?" I can hear them say, "Really?" (Incidentally, only an Englishman can say "Really?" in such a way that you not only feel that you have been guilty of some monstrous falsehood, but also become a prey to the terrifying suspicion that you have left several important buttons undone.) I have often dreamed of speaking to a distinguished audience on this important topic. Last Saturday I woke up and found that I was doing just that.

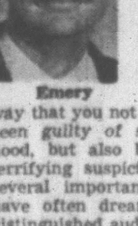

Emery

I was fifteenth down in the batting order, which is a poor place to be. I might have gained a place or two, but for the superb tactical skill of the publisher of this newspaper, who, finding his own name, through some happy chance, at the head of the list of afternoon speakers, said winningly to the moderator, Rod Haig-Brown: "Why don't we just follow the order given in the program? It will save a lot of trouble."

It was done with a smoothness that would have struck Stephen Potter mumchance with envy and admiration: it was, hang it, successful, so I sat sulkily gnawing my whiskers while my most telling points were told by others far better than I could have hoped to do.

The conference itself was one of a series organized by the Alumni Association of the University of British Columbia; it was open to anyone interested, free of charge; and its aim was simply to try to bring to public attention the simple fact that there exists at this very moment a serious crisis in higher education in our province.

Bad as things are at the moment, they are certain to be worse next year, and if something is not done now, the whole fabric of university education in this province will be seriously jeopardized in 1963.

At present students are sitting on the floor in history lectures at UBC because there is no seating accommodation for them. There will be no further addition to the Arts and Science teaching space next year—but there will be another 700 Arts and Science students, a good many of whom are going to add to the mob sitting on the floor.

You don't have to be a brilliant statistician to work out roughly how many students can be expected to turn up in September, though some facility with numbers is a help. What surprises me is that, so far as I know, nobody connected with the present government—and least of all the Minister of Education—has ever made any public reference to the fact that higher education is in danger.

This would be understandable if our universities were private institutions, heavily endowed, but they are not. They are as much a part of our public system of education as the elementary and secondary schools.

Several residents of Nanaimo pointed out to me in conversation that the money which the government is about to spend in taking over the Black Ball operations in Canada would solve the immediate problems for UBC and for Victoria College.

So far as they were concerned, they said, they would rather see the money spent to relieve a genuine need than to provide a largely unnecessary though spectacular addition to the Government's ferry interests. Nanaimo, they said, could have got by without any change in the present arrangements: UBC and Victoria College deserve to be kept afloat in preference to extra ferries.

I was most impressed by the burning sincerity of Walter Koerner, whose speech to the conference was one of the events of the day.

Here was a man who did not need to take any particular interest in education in general or UBC in particular. He might quite easily have salved his conscience with a subscription to the UBC and Victoria College fund drives and left it at that. But he has engaged himself heart and soul in the struggle to solve the problem of providing adequate university education for the nameless and faceless numbers that appear on our tables of predicted enrolments for the years ahead.

If you think all this is a publicity stunt put up by the academic world to grab attention, let me give you a figure to mull over. The predicted enrolment for UBC in 1966 is just over 20,000.

They don't want that many; they can't begin to cope with that many—it would mean over 150 sections of 1st year English, for a start; but that many are going to arrive. And if it makes you feel any better, I can tell you that the same table that predicted 20,000 for 1966 gave the figure for this year as 12,700: there are actually over 13,000, so it looks as though the prediction errs on the conservative side.

The problem is as important as the hassle over power with which the Government seems to be preoccupied, to the exclusion of everything else, and it is time we heard what they intend to do about it, if anything. The academic world has to look two years ahead, always, since it takes that long to plan and build the rather complicated buildings which house the processes of learning—and the outlook for 1963-4 is bleak indeed.

Among the aforementioned history students sitting on the floor are some who will one day write the history of our province and of its governments.

"History," said Mr. Churchill, "will speak harshly of Neville Chamberlain. I will write it."

I extract what comfort I may from the thought that in front of me as I teach sits someone who will one day cut through the fog and flannel that enwraps the government attitude to higher education and unearth the facts. I hope I live to read his objective judgment on what may well be the most vital issue of today.

BEFORE THE JUDGE — By SILENUS

Hold, Enough!

THIS is absolutely the last word from this column on the subject of Peace, which by now must be excessively tedious to the

SILENUS

patient readers hereof. It is only the impatience of this column with those who peddle patent panaceas which induces it, against its better judgment, to insist on the last word.

More letters to the editor have been sent. One even went so far as to indicate that the writer thought this column sensible; no higher praise could be given to anyone this side of eternity, and it is gratefully received. Others have carried on the customary scattering of shot which distinguishes the modern (capital I) intellectual from the possessor of a disciplined mind.

It is no doubt hopelessly old-fashioned to regard the expensive dogooding of today with a sceptical eye; nevertheless, this column has observed that while social scientists and their irk continue to propound infallible schemes for the betterment of us all, Christian divines of the more ancient persuasions are always honest and polite.

The fact of human free will puts a heavy burden on every person. Rational behavior involves a heavy task; that of channeling free will into the direction of divine purpose. Trees and tigers are fortunate in that they have no such responsibility thrust upon them, and can live according to their natures without effort.

But it is not so with men, even Keenleysides and Chisholms and that other PhD whose name I forgot. They have a simple, childish faith in fund-raising, in group thinking, in grants and research centres. These things are all very well, if one is out to conquer the common cold (a matter, incidentally, which the scientists might well get cracking on) or some other ill of the flesh. But as an aid to the solution of a philosophical problem, the solution of which was old hat in Plato's day, they are even more dangerous than futile.

Let us have no more rushing into print. As old fashioned Saint Paul said, Study to be quiet, and to do your own business.

Gerald Waring . . . REPORTING

OTTAWA—One thing about the English: give them long enough and they generally come up with a solution. For example, after centuries of putting up with an awkward and irrational monetary system called pounds, shillings and pence, and inflicting same on millions of innocent colonials all over the world, they have discovered there's a better system.

It's called the "decimal system," an eminently sensible and un-British method of making the next higher monetary unit a multiple of ten of the next lower. Ingenious, what?

Now, this discovery hasn't resulted in any hasty jettisoning of the tried and true system of 12 pence equal one bob and 20 bob equal one quid and 21 bob equal one guinea and 10 quid equal 10 quid and one farthing equals damall. But still the English are thinking on it—have been since a politician named Gladstone tossed out the idea and horrified the crumpet crunchers of his day.

But what with joining the Common Market—if they do—and associating closely with foreigners who decimalize their money, metricate their measures and drive on the wrong side of the road, the English seem closer today to accepting these outlandish innovations than ever before.

* * *

It would be fairly simple to overlay the decimal system on to the English system by dividing the pound into 10 shillings, and the shillings into 10 pence. That is what we should have done in 1859, instead of junking the old nomenclature and adopting the dollar as a monetary unit.

Had we done so, we would have avoided much of the dissatisfaction at home when our dollar is worth less than the U.S. dollar, and much of the annoyance to American visitors when our dollar is worth more than theirs.

It's too late now to go back to the old nomenclature. It would be against the trend of Canadian nationalism, and it would drive the Dr. Chaputs of Quebec completely around the bend. But there is good argument for picking another name for our dollar.

* * *

The South Africans recently changed over from the English system to the decimal, naming their unit the "rand." It's worth 10 of the old shillings, and it accentuates the new and more independent status of the South African Republic.

We like to emphasize our independence of the U.S.—so why not in this way? It wouldn't be necessary to go to the extreme of calling our unit a "beaver" or a "buffalo"—although the hides of these animals served as tender in frontier society. In rural Quebec they still call our dollar a "piastre"—the name of Quebec money before the English conquest. Or we could go back to our dollar's root, the old German thaler.

Two different and neighboring monetary units should never have been called by the same name. This fosters a conviction that they should have the same purchasing power—"a dollar's a dollar, isn't it?"—and should be "worth" as much as the other.

But nobody would be aggrieved if the Canadian thaler were worth more or less than the U.S. dollar, providing each maintained its purchasing power in its own national economy. Then we could concentrate on the important task: collecting as many thalers or dollars as our work, ability and ingenuity can be made to bring in.

TODAY'S BEST FROM EUROPE

ENGLAND Bill Tidy

". . . I go for older men like you . . ."

Constitutional Draft Revealed

OTTAWA (UPI)—The federal government today released the text of a proposed constitutional amendment aimed at securing the power to change the constitution in Canada instead of referring amendments to the British Parliament.

Justice Minister E. Davie Fulton said the draft amendment to the British North America Act—the British legislation which established the Canadian nation—had been submitted to all provincial governments.

He said "the majority" of the provinces already had indicated in several sessions of a constitutional conference with the federal government, approval of the draft formula for transferring the power to amend the BNA Act to Canada from Britain.

UP TO PROVINCES

"It is the responsibility now of each provincial government to consider and decide whether or not it finds the formula reported by the conference to be acceptable for the purposes of enactment as an amendment to the BNA Act," Fulton said.

The proposed BNA Act amendment would protect the traditional education and language rights of the country by providing for unanimous consent of all provinces before changes could be made affecting them.

The "Constitution of Canada Amendment Act" would also provide for approval by two-thirds of the provinces representing at least 50 per cent of the population as the minimum for changing any other provisions of the constitution.

The federal parliament, however, would not be able to change the constitution where the following fields were concerned:

—The powers of the legislature of a province to make laws.

—The rights of privileges granted or secured by the constitution to the legislature or government of a province.

—The assets or property of a province.

—The use of the English or French language.

These rights will be entrenched so that unanimous approval of all provinces would be required to make laws affecting them.

The federal parliament already has power to change the constitution in fields which affect only federal jurisdiction. This was secured in a BNA Act amendment in 1949.

If approved by the provinces, the draft proposal could ultimately lead to "a made in Canada" constitution.

Athlone Award Adviser Here To See Governor

Adviser to the management committee of the Athlone Fellowship scheme, F. E. A. Manning, from England, will be the guest of Lieutenant-Governor George Pearkes over the weekend at Government House.

Mr. Manning, together with D. J. McCarthy of the British High Commission in Ottawa and William Ward of the Trade Commission in Vancouver, will represent the British government on the board interviewing 30 applicants for the Athlone Fellowship at University of British Columbia on Monday.

Since the scheme began in 1951, 52 B.C. students have been among 380 fellows attending a two-year research program in Britain under the Athlone Fellowship scheme.

School Costs Up

VANCOUVER — Education costs in B.C. rose 430 per cent in the 12 years from 1946 to 1958, John Liersch, a member of the Chant B.C. Royal Commission on Education said Friday at the opening of a new secondary school here. Present cost per pupil is $406 a year and by 1975 it will be $988, he said.

SOVIET ENVOY BREAKS SILENCE

Russian Nuclear Tests Helped to Avert War

By VICTOR J. MACKIE, Times Ottawa Correspondent

OTTAWA — Resumption of nuclear tests by the Soviet helped avert a world war and today the chances of war breaking out were more remote than before the Russian tests, Soviet Ambassador to Canada Amasasp Aroutunian said here Friday.

"The resumption of the nuclear tests by the Soviet Union helped a great deal for the people to understand the dangerous situation that had developed," he said.

Asked if he would agree therefore that the resumption of nuclear tests by the United States would have the same effect?

The ambassador smiled and, shugging his shoulders, replied, "We shall see. Maybe they will have the opposite effect."

Has to Laugh

He was politely critical of Pime Minister Diefenbake's speeches on Colonialism.

"Such speeches always amuse me." He added, "I can't enter into a discussion of remarks made by the prime minister of a country to which I am accredited as ambassador but I can't help but laugh when I hear such comments about colonialism."

He implied that Mr. Diefenbaker did not know what he was talking about when the prime minister was critical of the Soviet for fostering imperialism and colonialism. The ambassador asked where was there freedom such as existed in the Soviet Union?

Taking a slap at the West's racial policies, he said, "I have never seen an Asian or an African as ambassador of a Western colonial power. But he himself was an Armenian who was ambassador for the U.S.S.R.

Rare Event

The press conference was an unusual event, seldom does the Soviet ambassador subject himself to questioning. But Friday he called the conference and after a 20-minute opening statement which he read on the outcome of the 22nd congress of the Communist party relating to foreign policy he answered or evaded questions for an hour.

"Peaceful coexistence does not merely imply the absence of war. It is an active policy directed towards betterment of relations among states, towards elimination of mutual distrust and the atmosphere of cold war," he declared.

General Arms Ban

"As to the atom test ban," he said, "in today's international situation the final solution of that problem is possible indeed only as a part of an agreed program of a general and complete disarmament under strict international control. Otherwise a control system of a test-ban may be used as a military intelligence service to the detriment of the peace in the world."

Press Different

Some questions and replies:

(1)—How does the foreign policy now adopted differ from that before the congress?

Answer — "We give more stress to peace and peaceful co-existence, more stress to the adjustment of international problems."

(2) — Premier Khrushchev said the Soviet would never be the first to resume nuclear tests. But she did, why?

Answer — "We will never start a war. That is our firm policy. A war would be devastating today, it would destroy great developments in our country and other countries, such as hydro stations. We have no program for the rebuilding of cities after such a war. . . ."

(3)—Are similar press conferences being held in other countries?

Answer—"I don't know. We do not have the close connection between our embassies that you do."

(4)—The congress has revealed that some ghastly crimes were committed by the previous Soviet regime. Will the guilty people be put on trial?

Answer—"I do not know. They have been strongly criticized and punished from the party point of view."

(5)—Do you aim to bring about the dissolution of the NATO alliance?

Answer — "Our aim is to bring about the end of all military blocs, not only to dissolve military blocs but also military arms and military staffs."

(6)—Is Communist China as dedicated to peace as you say the Soviet is dedicated?

Answer—"You will have to ask the Chinese ambassador."

Saanich — for Reeve

STAN MURPHY
Continued Planning
Phone GR 7-2965
Inserted by S. Murphy

'White' or 'Non-White' Tricky Matter in S. A.

JOHANNESBURG (AP) — A Japanese will be breaking South Africa's immorality law if he or she has sexual relations with a Chinese.

South Africa's white supremacy government has ruled that Japanese residents and visitors are to be regarded as white and therefore exempt from the numerous restrictions on non-whites. Anti-government newspapers said South Africa's desire for trade with Japan was the reason for the exemption.

But South Africa also has an immorality law prohibiting intimacies between whites and non-whites, and Chinese still are classified as non-white. The Chinese Nationalist government is expected to seek white status for the Chinese, and officials intimated it may be granted.

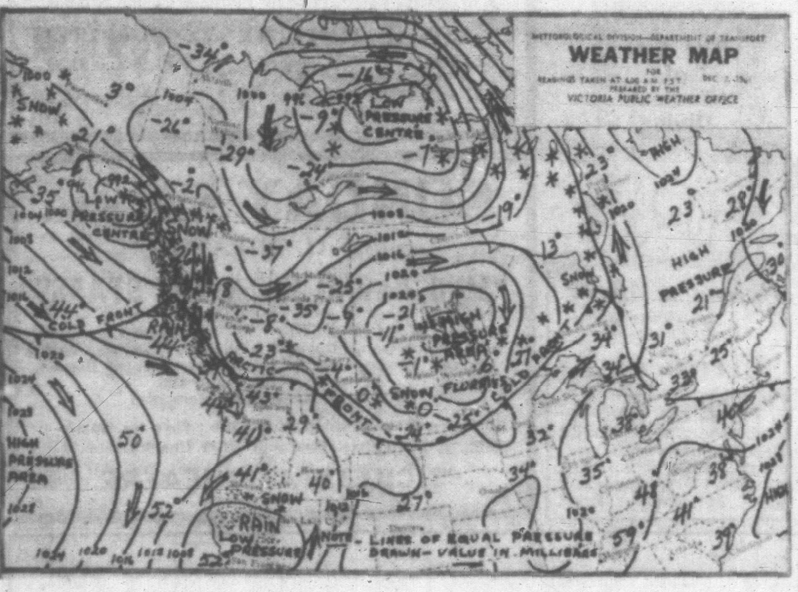

SYNOPSIS — Cloudy, unsettled weather continued over B.C. today as a storm moved southeastward out of the Gulf of Alaska. The storm brought considerable snow to some parts of the interior and rain to the coast. A fresh westerly flow of air will follow the storm and will tend to bring partial clearing to most areas. Temperatures were expected to rise steadily in the Cariboo and northern B.C. today and Sunday but will change little on the coast and the southern interior.

WEEKEND WEATHER PICTURE ACROSS CANADA

CITY'S WEATHER RECORD

Sunshine, 1961	2,214.2 hrs.
Last year	2,116.5 hrs.
Normal (30 yrs.)	2,142.5 hrs.
Precip. to date	24.80 ins.
Last year	20.30 ins.
Normal (30 yrs.)	22.57 ins.

DOMINION PUBLIC WEATHER OFFICE 9 A.M. FORECASTS
Valid until midnight Sunday

Victoria: Partial clearing overnight and cloudy Sunday with sunny periods and widely scattered showers. Little change in temperature. Winds shifting to westerly 25, gusty this evening. Winds southwest 15 Sunday. Low tonight and high Sunday 40 and 48.

Vancouver - Georgia Strait: Partial clearing tonight and cloudy Sunday with scattered showers and a few sunny periods. A little cooler tonight. Winds shifting to westerly 20 this evening. Light west to southwest winds Sunday. Low tonight and high Sunday at Vancouver 38 and 46. Nanaimo 35 and 46.

West Coast: Cloudy with showers Sunday. Little change in temperature. Winds decreasing to northwest 15 tonight. Low tonight and high Sunday at Estevan Point 37 and 46.

TEMPERATURES YESTERDAY

	Min.	Max.	Prep.
Victoria	43	50	.16
Normal	41	48	--
ONE YEAR AGO			
Victoria	41	50	trace
ACROSS THE CONTINENT			
St. John's	30	46	--
Halifax	35	38	--
Montreal	21	30	--
Toronto	28	47	--
Port Arthur	26	40	--
Winnipeg	-5	27	trace
Regina	—3	13	trace
Saskatoon	—16	3	.01
Lethbridge	—1	35	.01
Calgary	—6	3	trace
Edmonton	—26	—3	--
Kamloops	22	30	trace
Penticton	36	46	--
Vancouver	42	48	.42
Nanaimo	38	45	--
Kimberley	26	43	--
Prince Rupert	28	33	trace
Pr. George	—26	0	trace
Fort St. John	—24	—18	--
Whitehorse	—9	—1	.04
Seattle	39	53	--
Portland	35	55	--
Chicago	35	44	--
San Francisco	51	59	1.51
Los Angeles	56	65	.42
New York	40	47	--

World temperatures (based on observations taken at midnight, PST): London 39, Rome 43, Mexico City 50, Havana 66, Tokyo 59.

U.S. temperatures (highest readings for Friday): Anchorage 22, Las Vegas 58, Phoenix 74, Washington 53.

Sunrise, Sunset Sunday
Sunrise 7.48 Sunset 16.20

Sunrise, Sunset Monday
Sunrise 7.49 Sunset 16.20

TIDES AT VICTORIA
(Pacific Standard Time)

	Time H.M.	Ht. Ft.	Time H.M.	Ht. Ft.	Time H.M.	Ht. Ft.	Time H.M.	Ht. Ft.
3	00.04	6.0	02.25	5.8	11.29	8.7	19.02	4.2
4	11.43	8.8	15.21	3.4				
5	04.33	7.0	08.04	6.9	12.05	9.0	19.45	2.6
6	05.07	7.3	07.09	7.4	12.39	9.2	20.18	1.8

TIDES AT FULFORD HARBOUR
(Pacific Standard Time)

	Time H.M.	Ht. Ft.	Time H.M.	Ht. Ft.	Time H.M.	Ht. Ft.	Time H.M.	Ht. Ft.
3	02.22	5.5	06.23	9.0	12.02	11.4	20.34	5.2
4	02.36	5.6	07.56	8.6	13.26	11.4	20.49	4.4
5	04.16	10.4	08.33	9.1	13.53	11.4	21.16	3.6
6	05.00	11.1	08.27	9.6	14.21	11.4	21.48	2.8

Population Drop For West Berlin

BERLIN (Reuters) — West Berlin's population declined by 26,000 persons between Sept. 1956 and June 1961, the West Berlin city office announced today.

The office said that according to the latest comparable figures, the population of East Berlin declined by 50,000 during the same period.

The office published the first results of a census taken last June. West Berlin then had 2,197,000 inhabitants and East Berlin 1,072,000.

The total population of the divided city in June was 3,270,000 compared to 4,500,000 before the Second World War.

How Do YOU Feel About The OLDER DRIVER?

My partner, Ian Rendle, and I have often talked about the older driver. And we've never yet been able to figure out why men who are 65 should have such difficulty getting automobile insurance — and at regular rates. Especially when they are in good health and with good records. Wawanesa doesn't understand it either. Although you probably have a number of years to go before you're 65, you no doubt hope to be driving long after. So isn't now the time to establish that good driving record . . . with Wawanesa? We'd like to see you driving long after 65, too!

HAROLD GARDNER and IAN RENDLE
Gardner Agencies Limited
219 Scollard Building, Victoria
Telephone: EVergreen 3-1448

for the Wawanesa MUTUAL INSURANCE COMPANY

Books ★ Art ★ Hobbies

GLADYS SAWYER . . . child portraitist with flair.

ART IN REVIEW

By ARTHUR CORRY

Elusive Child Quality Captured by City Artist

It is always amazing to me when I find, right here in Victoria, a talent that is outstanding and reaching out to a national standard. An artist, by virtue of her creative abilities, deserves a pat on the back.

Last week I had the privilege of visiting the studio of Gladys Sawyer and saw both her workshop and the fine children's portraits she is executing. Here is an artist with a determination to capture that inner sparkle so often seen in children, but so hard to record on paper.

Corry

Mrs. Sawyer does find that elusiveness, and the sparkle evolves from the soft strokes of pastel.

For a number of years she studied sculpture and completed several interesting castings; on the whole her fountains and figures showed good mature ability. Later Mrs. Sawyer created a number of intimate family portraits in plaster, and these, I believe, perhaps unconsciously, led to her extensive study in child portraiture. In this work she came mainly under the tuition of Peggy Walton Packard.

Her teacher in the art of pastel drawing was Elizabeth Goward and her own forceful energy is responsible for the lively and refreshing children seen in her portraits.

Gladys Sawyer prefers her models dressed in their "everyday" clothes, their play clothes, with a casual pose, not a stiff stare. One picture in the studio shows a brown-haired, rosy-cheeked youngster, in a yellow pullover sweater, looking as though he had just returned from an outdoor game.

We have seen Mrs. Sawyer's portraits in the last few jury shows at Victoria Art Gallery and numerous families have her drawings displayed on their walls. Recently her one-man show was an outstanding success.

We trust in the future to see and hear more of this fine local artist.

Two Shows End Sunday

In conjunction with Victoria Art Gallery's exhibition "The Age of Elegance," a viewer can visit a display of yet another local artist, and see a very excellent technique in water color painting. "London Scenes," a collection of approximately 50 views of old London, completed by Arthur Pitts before the Second World War, is a true historical record as well as being a fine artistic product.

This entire collection is for sale, but very wisely Mr. Pitts will only sell it as a set, in order to keep the record complete.

Actually I am wrong in claiming Arthur Pitts as a local artist, although he has painted B.C. extensively and has sold a vast amount of paintings in the Western Provinces. His training was in the Westminster School of Art and his chief exhibits were one-man shows in the City of London. He also has an established reputation as one of England's leading cartoonists.

It is on good authority that I have been told Mr. Pitts will soon begin classes of drawing and water-color painting for students who wish to take advantage of his many years of experience.

Visit the "London Scenes" as well as the Age of Elegance at the Victoria Art Gallery, two shows that should not be missed. But hurry, because both end Sunday. Paintings, drawings and tapestries in "Age of Elegance" will then go to Vancouver Art Gallery for display.

A WRITER'S DIARY

By ROBERTSON DAVIES

My Christmas list, if you care, leans heavily on a few books of unusual quality that have appeared in recent months.

Some special friends will receive **Pompeii and Herculaneum, The Glory and the Grief,** by Marcel Brion; the text is distinguished and the illustrations are many and beautiful. It tells the story of the Roman cities from their beginnings until their burial by an eruption of Vesuvius on Aug. 24, in the year 79 AD, and the careful investigation that has since brought them back to light in fossilized classic beauty.

Looking at these pictures, I wonder how we have the gall to assert that our standard of living is the highest in the history of man. Conveniences we have, though life in Pompeii was convenient too; but beauty we have not.

Why do we, the lords of the atom and the inheritors of the ages, live in such squalid, ugly towns and cities? Why have we forgotten so much that the Romans—not an exceptionally intelligent people—obviously knew?

An Eternity of Humiliation

In the course of excavation, many bodies of Pompeians have been found, turned literally to stone where they fell as they tried to escape the rushing lava. One of these is that of an aristocratic woman who was caught with her low-born lover, in the gladiator's quarters of the city. To be taken in adultery must always be embarrassing; to be mummified in that posture for 1,900 years surely establishes a record in prolonged humiliation.

To various friends who like what is distinguished in modern fiction I am giving **The Prime of Miss Jean Brodie,** by Muriel Spark, mentioned in this diary on Nov. 4. But there are others, whose taste is traditional, to whom I am sending the new edition of Dickens' **A Christmas Carol** with decorations by Ronald Searle, who is certainly the modern Cruikshank; though his drawings could be from no other hand, they are brilliantly in keeping with the spirit of the Victorian illustrator.

As for the book itself, it is still the finest short fable in our language of a man redeemed from a hell of egotism by self-knowledge.

Mencken a Shrivelled Music Critic

There are a few rare souls to whom I shall send the **Letters of H. L. Mencken.** This is a selection from an enormous correspondence, so we are spared the trivial notes which are entombed in "complete" letters of eminent men—such stuff as makes weighty the recent **Letters of Beethoven,** in which every recoverable scratch of that busy pen is reverently deciphered and reproduced.

Mencken's style is rougher, saltier and more liberally sprinkled with peppercorns in his correspondence than in his published writings, and as we read we become impatient with the vanilla-flavored letters which are all that most of us can expect in the mails.

His music criticism, which has also been republished, I cannot recommend; Mencken's taste was narrow, shrivelled by prejudices which have nothing to do with music; in this realm, as in his discussions of religion, it is his thinness of feeling, rather than his splendid exuberance that asserts itself.

I think I shall make a few old ladies jump by sending them Robert Ardrey's **African Genesis.** Over-written and over-dramatic, it puts forward the proposal that, as well as sex and self-preservation, mankind inherits three powerful instincts from his animal ancestors; they are a passion for a personal territory, a passion for caste, and a gang-sense.

Mr. Ardrey calls himself a dramatist turned scientist; I am not competent to judge his stature in science, but he has produced an engrossing and almost convincing book. He shouts too loud, but he has something exciting to tell us.

Much better science, I suspect, and certainly much better writing, is in **Watchers at the Pond,** by Franklin Russell, and some copies of it shall go to friends whose hobby is nature study. My own enthusiasm for pond life is well-controlled, but I think I know good writing when I see it, and that is what distinguishes this book.

And for a few others I am ordering **The Savage My Kinsman,** by Elizabeth Eliot, an account of a woman's adventures as a missionary in Ecuador. It has nothing of the clammy missionary touch upon it; Mrs. Eliot's love of her Ecuadorians is noble, and the understanding she won is imparted in her book with fine simplicity.

That settled, the great question is, what are my friends giving me?

Greeting Cards, War Paintings In Gallery Show

Two new exhibitions will open Tuesday at the Art Gallery to take the place of the gallery's 10th anniversary exhibition "From the Age of Elegance" and a watercolor exhibit by Arthur Pitts which closes at 5 p.m. Sunday.

The new exhibitions will be a series of paintings by Canadian war artists on the Italian campaign, and 100 Antique greeting cards from the Hallmark Historical Collection giving a survey of the best Christmas, Easter, and other greeting cards produced during the past 100 years.

The response to the last exhibition has been the greatest in the history of the gallery since it moved to Moss Street. It is expected that 5,000 people will have seen the show since it opened on Nov. 9.

BOOK SHELF

Bookworm Gifts For the Young Set

BECKY'S CHRISTMAS. Story and pictures by Tasha Tudor. MacMillan Company of Canada Ltd. Price $3.50.

THE STORY OF STICK-A-NOSE-IN. Written and illustrated by Istar L. Haupt. Little Brown and Co. (Canada) Ltd. Price $3.50.

MADELINE IN LONDON. Ludwig Bemelmans. MacMillan Company of Canada Ltd. Price $3.95.

A trio of delightful children's books for the 10-year-old and under group has been released by the publishers, just in time for Christmas giving to that favourite youngster in your life.

"Becky's Christmas" is a warm, wholesome story of a true old-fashioned Christmas when Becky and her family enjoy the simple, homey pleasures and the old-time customs that create the real meaning of the festive season.

Youngsters will get as excited as Becky as Christmas preparations get under way. Older folk will recall with nostalgia the Christmases of their childhood. An enchanting book with delightful illustrations on every page, that any ten-year-old will love to read.

The second book is the story of "Stick-A-Nose In" and makes exciting reading for the younger fry, who will laugh at the antics of the little brown bear who is always getting into mischief because he will stick his nose in where he's not supposed to. There is a good moral in this tale, too.

The author artist has illustrated the book with charming drawings that are full of enchantment and appeal.

The third book "Madeline In London" is a picture story for the young set. It tells the adventures of Madeline and Pepito who "went to London to see the Queen", and portrays, in vivid pictures, the fun they had seeing the sights of the British capital.

The many colorful illustrations of London's famous landmarks add an educational value to this somewhat unusual book.—M.L.

Anglo-American Role Seen in Perspective

AMERICA IN BRITAIN'S PLACE, by Lionel Gelber. Burns and MacEachern Ltd. 347 pages. $5.95.
Reviewed by J. C. M. Ogelsby
(History Department, Victoria College)

Cecil John Rhodes, the 19th century imperialist, would have been happy to see one of the young men he endowed with a scholarship to Oxford University turn out a book that looks longingly at a map once spotted with imperial red.

Lionel Gelber, a Toronto and Oxford graduate, has written a very impressive work about the importance of Anglo-American friendship and co-operation in a world fraught with Communist evils.

That he believes that Britain's sense and experience, backed by a long tradition of responsible government ought to have more weight in world decisions is quite natural.

People do get frightened when they think that the American governmental structure, with its separation of executive and legislative responsibilities, is not designed for a nation in the forefront of world leadership and human responsibility.

Mr. Gelber underlines this in his best chapter "Who Speaks for America?" In the older Commonwealth countries there is no question who speaks—the government does. In the United States, decisions are all too often frustrated by "so perpetual a struggle for and against co-ordination that leadership itself may be retarded, circumscribed or undercut."

LEADERSHIP RETARDED

In other chapters the author deals with the Commonwealth, the Suez crisis, and various aspects of problem areas in the front-lines of the free world defences: Formosa, Germany and the Middle East. He throws out some provoking views on Anglo-American frictions, but these are as nothing in his over-all concept of the need for Anglo-American unity.

Certainly one should not accept many of the things that Mr. Gelber writes about as gospel. No man can write on the Suez crisis, rely mainly on the memoirs of Sir Anthony Eden (Lord Avon), and be objective about that mistake.

Any man dedicated to keeping the map Imperial red would frown on Britain's joining the European Common Market. Gelber regards such a move as destroying Britain's ability to speak and give intelligent guidance to an English-speaking world.

The author might well have looked at what another world famous South African, J. C. Smuts, himself an Imperialist and Commonwealth visionary, suggested in the middle of the Second World War.

Smuts saw Britain intimately tied to Europe and the Commonwealth, far more intimately than other Imperialists might have wished, and Smuts did not shy away from making such a proposal.

As Mr. Gelber sees it the eventual peace and sanity of the world rests upon Britain and all her former colonies.

Few would challenge this position and it is to his credit that he has taken the time to bring the Anglo-American role in the world into perspective.

STAMP CORNER

By REG. NAIRNE

Our post office has given us a novelty for Christmas in the form of a couple of miniature sheets—the first Canada has ever issued. These are not made for philatelists, as are most of the small sheets issued by other countries, but are purely for the convenience of the public at Christmas time.

There are two denominations—2c in a sheet of 25 (5 x 5), and 5c in a sheet of 20 (5 x 4). These sheets are trimmed off at the outer edges in the same way as are booklet panes. They are sold in cellophane envelopes at $1 each — either one sheet of 5c or two sheets of the 2c.

They are very handy, and are definitely collectable as philatelic items although not made for that purpose.

★ ★ ★

NEW ISSUE NOTES: Bahamas has in preparation a centenary issue for the city of Nassau, the capital.

Bermuda, Cayman Island, St. Helena, and Sierre Leone are all to have new complete sets before long. Details will be given later.

Tanganyika is bringing out an Independence issue which will replace the current set. Values will run from 5c to the £1. They will be printed by the photographic process and will be multi-colored pictorials. They will also be overprinted for official use by government departments.

★ ★ ★

The new stamps for Fiji have now arrived, and are a colorful lot. The ½d and 1d show the Annigoni portrait of HM the Queen. The 6d features a native beating a Lali — a sort of drum made from a hollow log. The 8d is a beautiful stamp showing the hibiscus in natural color.

Map collectors will find the 1s value to their liking. It includes a map of the South Pacific, which illustrates a very odd peculiarity in map making.

For although the 180 degree meridian passes through the island of Taveuni in the Fijian group, the international date line moves from 180 degrees to 173 degrees 30' west at 5 degrees south of the equator, and continues along this line to the full extent of the Fijian group, after which it returns to 180.

This avoids any complications or arguments about the time or day within the islands.

The 2s 6d shows the new airport, the 10s features the sugar industry, and the top value, £1, reproduces the coat-of-arms of the Colony.

J. FENWICK LANSDOWNE BIRD PORTFOLIO

"A Publishing Event of Great Distinction . . ."

Limited number personally autographed by Mr. Lansdowne

AN IDEAL GIFT $9.00

EXCLUSIVELY AT MARIONETTE BOOK SHOP

1019 DOUGLAS (Mail Order Service)

ESQUIMALT SPORTS CENTRE

SUNDAY, DEC. 3

Vic Press	9.00-10.00 a.m.
Esq. Pontiacs	10.00-11.00 p.m.
Squires Practice	11.00-12.00 Noon
Jr. V.F.S.C.	12.30- 2.00 p.m.
Family Skating	2.00- 4.00 p.m.
Patch Skating	5.00- 6.30 p.m.
Int. V.F.S.C.	6.30- 8.00 p.m.
Public Skating	8.00-10.00 p.m.

MONDAY, DEC. 4

Naden Navy	11.00- 2.00 p.m.
Mt. View Skating Party	2.30- 3.30 p.m.
Naden Navy	4.00- 7.00 p.m.
Sr. V.F.S.C.	8.30-10.00 p.m.
Vic College	10.00-11.00 p.m.

DANCING SATURDAY EVENINGS IN THE SEAVIEW ROOM

To the Smooth Rhythm of George Kraeling's Orchestra Victoria's Finest Music

Reserve Tables Now, GR 9-3242

McMorran's CORDOVA BAY LTD.

Sponsored by Victoria Chapter Royal Conservatory of Music, Toronto Alumni

BORIS ROUBAKINE

PIANIST—in Bach, Beethoven recital with commentary

Mon., Dec. 4, 8.30 p.m., Holyrood House

Adults $1.50 — Students 75c

Tickets available at Eaton's Box Office, Pan Music, Western Music

EATON'S Will Obtain ANY BOOK Mentioned on this Page

Phone EV 2-7141 or call at Book Department Main Floor

Order of DeMolay and Job's Daughters Proudly Present

Christmas Fantasy

a delightful dance revue by Florence Clough Studios

ROYAL THEATRE — Dec. 18 — 8.00 P.M. $1.25 and $1.50

Tickets available at Florence Clough Dance Studios and members of above organizations.

SUNDAY 2.30 p.m.

ROYAL THEATRE

"SING ALONG WITH THE STARS"

Starring H.M.C.S. NADEN BAND, Ruth Champion, Mimi Robertson, Rhonda Williams, Eleanor Duff, Margaret Thomson Dean, John Bray, Michael Rogers, Al Smith at the Piano and Al Collins, Master of Ceremonies

Proceeds to Cosmopolitan Club "Toys for Tots" Christmas Fund and other Charities

TICKETS AT THEATRE

The Gift of Gracious Dining

Princess Mary GIFT Certificates

$2 and $5

Wonderful gift for family, friends or business folk . . . ask at the Purser's Office, Princess Mary Restaurant Vessel, 344 Harbour Road.

EVERY SUNDAY Family Skating 2.00 - 4.00 p.m.

ESQUIMALT SPORTS CENTRE

PUBLIC SKATING 8.00 - 10.00 p.m.

COUPLES' NITE

Regular Admission, 65c
Special, Couples, $1.00

Special Guests— Sooke Skating Club

ART GALLERY of Greater Victoria

1040 Moss Street EV 4-2123

EXHIBITIONS

Sunday:
(1) "THE AGE OF ELEGANCE" (last day).
(2) LONDON SCENES by Arthur Pitts (last day).

Tuesday through Saturday:
(1) THE ITALIAN CAMPAIGN, Paintings by Canadian war artists.
(2) 100 Antique Greeting Cards.

ACTIVITIES

Monday:
Members' picture rental evening. Doors open 7.30 p.m.

Special Christmas Cards - designed and made by Women's Committee now on sale.

GALLERY MEMBERSHIP is open to all. The Gallery exists to serve the community. You can help by becoming a member. $7.50 per individual; $10 for the Family.

GALLERY HOURS:
Weekends 11 to 5; Sundays 2 to 5; also Thursday evening 7.30 to 9.30. (Closed Mondays.)
Admission 50c—Sundays Free

DANCE LUXTON HALL

Every Saturday Night 9.30 p.m.

Music by "Golden Tones"

ST. LUKE'S PLAYERS Present

"THE BLUE GOOSE"

Comedy in 3 Acts

Parish Hall — December 7, 8, 9

Tickets $1.00 Curtain, 8.15 p.m.

At Kent's Music Store and Dogwood Gift Shop

All Proceeds to Reduction of Parish Hall Debt

Starts Monday, Dec. 11 - 8 p.m.

FOR ONLY 6 NITES and 2 MATINEES

MON., TUES., WED., THURS.; 8 P.M. - FRI., 8.30 P.M. SAT., 9 P.M. - SAT., 1.30 and 5.30 P.M.

JOHN H. HARRIS presents THE Fabulous ICE CAPADES

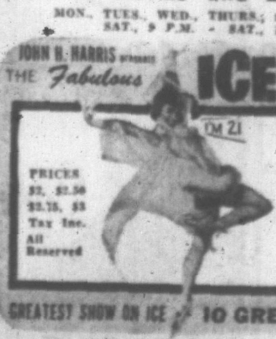

PRICES $2, $2.50 $2.75, $3 Tax Inc. All Reserved

TICKETS ON SALE T. EATON CO. VICTORIA 10 a.m. - 5 p.m.

CHILDREN HALF PRICE MON., TUES., WED. and THURS., 8 P.M.

GREATEST SHOW ON ICE — 10 GREAT SHOWS IN ONE!

ORDER BY MAIL: Just write to Victoria Memorial Arena. Enclose cheque or money order together with self-addressed, stamped envelope. State performance, price and number of tickets desired and before you know it, the best seats in the house are yours!

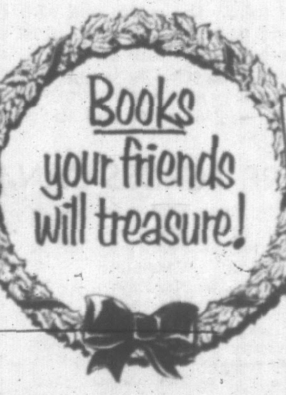

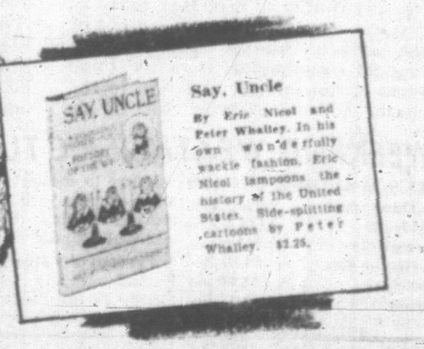

Say, Uncle

By Eric Nicol and Peter Whalley. In his own wonderfully wackie fashion, Eric Nicol lampoons the history of the United States. Side-splitting cartoons by Peter Whalley. $2.25.

Flying the Chase Flag

By William A. Hagelund. A thrilling true story of the sea and of the whalers who battled her for their very lives off the B.C. coastline during World War II. $4.00.

Unconditional Surrender

By Evelyn Waugh. In a novel filled with the superlative comedy for which he is justly famous, Mr. Waugh concludes his trilogy about Guy Crouchback — landed gentleman. $3.75.

Canadian Cook Book

Long the favorite of Canadian housewives — now completely revised and enlarged. Packed with illustrations and luscious new recipes. 602 pages. $4.50.

Mirror of Canada

Superb photographs compiled by the Royal Canadian Geographical Society combine to form a magnificent portrait of Canada today from coast to coast. $8.50.

The Perennial Border and Rock Garden

By Roscoe A. Fillmore. A Canadian nurseryman for 50 years gives expert advice for maximum bloom in your gardens anywhere in Canada. Illustrated. $5.50.

A Season of Mists

By Honor Tracy. Miss Tracy chips away gleefully at the veneer of human affectation in this wickedly satirical story of a middle-aged gentleman who craves one last fling. $3.25.

Imperial Peking

By Lin Yutang. This famous author captures the imperial grandeur of Peking and its 1000 year heritage of elusive fascination. Over 100 luxurious illustrations. $12.50.

The Book of the Sea

Edited by Aubrey de Selincourt. A thrilling anthology of prose and verse containing much of the best that has been written about the sea, ships, and sailors. Illustrated. $5.00.

The Glass Barrier

By Joy Packer. Adding to her stature as a major novelist, Miss Packer tells a searching story containing all the light and shadow of the present South African scene. $3.75.

available at your booksellers THE RYERSON PRESS Toronto

The Sounding Board

By AUDREY ST.D. JOHNSON

In ambling about the city covering my music-theatre-beat, once in a while I come across something that is a real hot potato. And by that I don't mean the wrongly-presumed delicacy of a Margaret Truman concert or a local playgroup's-free-for-all masquerading as a "production."

Procedure is perfectly clear in such cases: Hew to the established line (in sorrow not in anger) and let the chips fall where they may.

But occasionally I find myself face to face with a sincere, well worked up piece of craftsmanship, having the most worthwhile objectives which yet misses the boat by some distance.

Such an occasion presented itself in the Victoria College faculty production of "Othello."

Now, although this has already been covered in its proper place, my conscience is nagging me that a lot remained to be said, *both for and against*, which space and time did not permit in the regular review.

A Critic Cannot Dodge the Issue

The trouble is that I am in complete sympathy with what is being attempted in this production. I know that the group involved did *not* set out primarily to entertain the theatre-going public, so much as to enlighten the students with regard to the true theatrical nature of an academic study.

I know that production budget was next to non-existant and that it is hoped to realize some profits which will be devoted to the entirely laudable and highly necessary purpose of increasing campus theatre potential.

But with all the understanding and sympathy in the world a critic is a critic and if invited *to attend a performance* he must presume that he is expected to criticize and this being so he must proceed according to his lights.

I'm not suggesting that the college group wished things to be otherwise. I would not insult them by such a suggestion.

What I'm trying to say—and not succeeding very well— is that "Othello" as an academic *project probably succeeded* with the students 100 per cent. But *if it was judged as a piece of theatre*, one visual factor weighed heavily against it.

Anyone who sets out to stage a period piece is up against a big problem in the costuming. Even adequate costumes are dauntingly expensive and really good ones almost prohibitive without a generous budget.

Yet this is not a factor that can be side-stepped or given secondary *consideration.*

Many Factors Make Good Theatre

A satisfactory theatrical production is the sum total of all its parts. A piece of crude, or unsuitable or intrusive scenery can upset the entire balance of a performance.

A really bad costume can destroy the effectiveness of an actor and tear a scene to tatters.

One shoddy costume, one badly fitted pair of hose and one horrifyingly inartistic and garish gown hampered two of the actors in this production so badly that they were never able to overcome the effect.

I know the director and cast had little choice in the matter. Some of the costumes had been brought from a professional costumier's in the east, who should, incidentally, be drummed out of the business for several recently demonstrated inadequacies.

So what should be done in such a situation, particularly if it should—and I hope it will—rise again.

I can only say what my personal preference for a solution would be and leave it at that. I would suggest plain black dresses for the women and dark (black or navy) slacks and high-necked jersey or sweat shirts for the men.

On this anonymous base could then be mounted a cloak, some jewelry, an elizabethan ruff or Medici collar or a swirl of colorful silk or velvet in order to suggest a period or status.

There is scope for some clever and imaginative thought *here and certainly a mere indication* superimposed on the simplest basic elements would be greatly preferable to trashy, threadbare attempts at full costuming.

On the credit side let me say how pleasant it was to hear the Shakespearean lines spoken by well-placed, well-modulated voices and clearly *and intelligently*, not at the headlong speed that seems to *have become the affectation* of some touring companies.

MRA Film On Peace Impresses

By PHIL LEE
Times Movie Critic

In a world that concerns itself mainly with war, rumors of war, bomb shelters and worries about the dangers of nuclear fallout — it was good, Thursday night, to drop up to the studios of the Art League on Broad and Fort to witness a film dedicated to peace through world understanding based on good fellowship in God.

The picture, "Men of Brazil," was not unique in that it was presented by MRA (Moral Re-Armament) and skillfully and beautifully filmed in Technicolor. Rather it was unique because it was written and acted by workers on the once *strife-torn docks of Brazil*, telling simply the story of how and why the hatred and prejudices that brought the factions to the brink of armed war were overcome. There was no professional talent involved.

The doubters, the scoffers, the sophisticates might point out that the story could have been told better and with greater impact if professional actors had been used and the dialogue written with a little more subtlety.

In part, this may be true. Nonetheless, the fact that the actual men involved in the transition were used added an impact to the truth of it all that no amount of technical perfection could equal.

The proof of the celluloid pudding can also be found in the fact that "Men of Brazil" was the official Brazilian entry for the International Film Festival in June, 1960, and has been translated into 16 different languages.

The evening at the Art League was most rewarding.

WILLSON BUSY

Meredith Willson, who created all of "The Music Man" and wrote the songs for the current "The Unsinkable Molly Brown," is at work on a new musical called "The Understudy," slated for the 1962-63 season. Again Willson will do both libretto and score. He's being very cagy about the content, but, contrary to what you might gather from the title, it is not a backstage story.

BE A SPORT

HOLLYWOOD (UPI)—Sultry Diane McBain, star of "Parrish," says some girls use unsportsmanlike perfume. "Sort of like dynamiting fish," she noted.

Daniel Llords with two of his company of puppets from the "Nutcracker."

Puppets and Premieres For Symphony Weekend

At its next pair of concerts—Dec. 10 and 11—Victoria Symphony Orchestra has programmed several "specials" with which to wish its patrons a happy holiday season.

One headliner will be the return of Llords' International, the puppet theatre that was a star attraction with the symphony during last year's Christmas season.

Daniel Llords and his company of small people themselves have a "special" for their Victoria friends, a Concerto for Puppets and Orchestra, *written* especially for them by American composer Dr. Roger P. Dennis.

MANY WORKS

Not since Haydn and Mozart has a serious composer been *commissioned* to write music especially for interpretation by puppets. Dr. Dennis, professor of theory and composition and chairman of the department of music at Wisconsin State College, is the author of many published and successfully performed works.

His latest—the puppet concerto—is based upon a bit of *Americana* that has become a part of folk heritage, "Frankie and Johnny."

Performance by the Victoria Symphony Orchestra and Llords' International next weekend will constitute the composition's world premiere.

The work will be conducted by Hans Gruber, as will also the Canadian premiere of "Dies Natalis" by the English composer, the late Gerald Finzi. This is written for soprano with orchestra and the featured artist will be Margaret Abbott.

Mrs. Abbott has a fine quality, *beautifully* educated voice which she has used with great artistry in recital and radio work before coming to Victoria from Eastern Canada. She has also become noted in Victoria for her sacred and secular recital work and for an outstanding performance as "Belinda" in last January's Victoria Musical Art Society production of "Dido and Aeneas."

The *puppets will* also interpret Tschaikowsky's "Nutcracker" Suite and Strauss' "Emperor Waltz."

Another significant item will be the Canadian premiere of Samuel Barber's Christmas work, the "Die Natali."

'Blue Goose' Fun-for-All

Anyone *seeking an evening* of light family entertainment to set the mood for December's festivities, will find St. Luke's Players' production of "The Blue Goose" a likely candidate to fill the bill.

"Blue Goose," a three-act English situation comedy by Peter Blackmore, will be presented in St. Luke's Parish Hall, Dec. 7, 8 and 9.

The cast includes such well-known Victoria actors as Evanne Murray, Blossom Johnson, Laurie Westendale and Dave Shearer. Also in the cast are Barbara Grant, Klaus Freisinger, Margery Bridgeman, Paddy Hayward, Bert Farr and Buck Guernsey.

Director is Dorothea House.

All proceeds of the production are to go toward reduction of the debt on St. Luke's Parish Hall, Cedar Hill Cross-*road, where the play is to be* staged. Curtain time is 8.15.

CLIFT IN ROLE

HOLLYWOOD (UPI)—Montgomery Clift will play the title role in the movie "Freud," *father of psychoanalysis*, to be filmed in Vienna.

ROLE OF RECITALIST is only one — though probably the chief — of Boris Roubakine's distinguished aspects. He is also well known as a lecturer, an expert color slide photographer, examiner and *adjudicator* for piano. Formerly on the faculty and still a member *of the board* of examiners of the Royal Conservatory of Music, *Toronto*, *he* is now closely connected with the Banff School of Fine Arts. Mr. Roubakine will appear in the dual role of recitalist-lecturer, Monday, at Holyrood House when he will play and comment upon piano selections by Bach and Beethoven. *His piano recital is being* sponsored by Victoria Chapter, *Royal Conservatory* of Music Alumni.

ENTERTAINMENT CALENDAR

TONIGHT, 8.30, Oak Bay Junior High School: Final performance, "Duo"; double bill presented by Victoria Gilbert and Sullivan Society and Victoria Theatre Guild: "Family Album" by Noel Coward; "Trial by Jury" by Gilbert and Sullivan.

★ ★ ★

TONIGHT, 8.15, Victoria High School Auditorium: Fine Arts Festival presenting choirs, orchestra, band and soloists, also one-act play. Tickets at door.

★ ★ ★

Sunday, Dec. 3, 2.30 p.m., Royal Theatre: "Sing Along With the Stars" presentation of Victoria Cosmopolitan Club featuring HMCS Naden band and soloists; MC, Al Collins. Proceeds in aid of Cosmopolitan Toys for Tots and other charities. No tickets at door, but pledges accepted.

★ ★ ★

Monday, Dec. 4, 8.15, Oak Bay United Church: The Vera Barclay Singers and Oak Bay United Church Choir present a recital of sacred music, conducted by Vera Barclay; organist, James Saunders; guest soloist, Allan Husband, bass.

★ ★ ★

Monday, Dec. 4, 8.30 p.m., Holyrood House: Boris Roubakine, famed Canadian pianist, in a Bach-Beethoven recital with commentary. Sponsored by Victoria Chapter, Royal Conservatory of Music, Toronto, Alumni.

★ ★ ★

Wednesday, Dec. 6, 8.30 p.m., Royal Theatre: Famous Artists present Zachary Solov Ballet Company, starring Irina Borowska. Box office, Kent's Ltd.

★ ★ ★

Thursday, Friday, Saturday, Dec. 7, 8, 9, 8.15, St. Luke's Parish Hall, Cedar Hill Cross Road: "The Blue Goose," three-act comedy presented by St. Luke's Players.

★ ★ ★

Sunday, Dec. 10, 3 p.m., Monday, Dec. 11, 8.30, Royal Theatre: Victoria Symphony Orchestra with Daniel Llords' Puppets International. Margaret Abbott, soprano soloist. Special Christmas program.

★ ★ ★

Wednesday, Dec. 13, 8.15, First United Church: Fourteenth Annual Carols in the Candlelight service. Conductors, Mr and Mrs. Roberto Wood.

★ ★ ★

Saturday, Dec. 16, 3 p.m., Empress Hotel: Victoria Musical Art Society entertains at annual carol tea. Program based on French-Canadian theme.

★ ★ ★

Monday, Dec. 18, 8 p.m., Christ Church Cathedral: Victoria Choral Society presents Handel's "Messiah." Soloists, Anne Harris, Peter Yelland, Eleanor Ashford, Stanley Martin.

★ ★ ★

Thursday, Friday, Saturday, Dec. 21, 22, 23, Tuesday, Dec. 26, 8 p.m., matinees, Dec. 23, Dec. 26, 2 p.m., Sirocco Hall, View Street: Fantasy Theatre presents "Toad of Toad Hall.

TWO for the SHOW

By PHIL LEE

AA (Oscar Class) — A (Don't Miss) — BB (Worthwhile) — B (For Rainy Days) — C (To put in time)

(A) "ROMANOFF AND JULIET" (Odeon)—Universal-International's made-in-Italy adaptation of Englishman Peter Ustinov's Broadway play is a remarkably funny film if one is willing to listen carefully to the lines, is an admirer of Ustinov's acting style and is reasonably well up on the current tiffing between the U.S.A. and the U.S.S.R., and possesses the ability to see Uncle Sam as others sometimes see him.

Although this may sound complicated and worrisome and scarcely worth the admission price it really isn't difficult at all. Ustinov, who, in addition to writing "Romanoff and Juliet" and acting in it, also happens to direct it and makes everything tidy and neat and easy to follow as a circus program.

It all starts out when Ustinov, president of the tiny principality of Concordia, draws attention to himself and his country when he abstains from casting a deciding vote in a UN debate over an amendment to an amendment. Immediately the U.S. and Russia vie to see which country can loan Concordia the most money.

But as far as President Romanoff is concerned that is the hitch. If he should accept loans of good Russian or Yankee dollars it's all up for Concordia. For centuries it has been able to exist only because the money it circulates is absolutely worthless. Once it starts getting mixed up with good money and . . . !

Cunningly, he counters with promoting a love affair between Sandra Dee, daughter of the U.S. Ambassador to Concordia, and John Gavin, son of the Russian ambassador. These two handsome young people, by the way, acquit themselves well.

For all that, admirers of Ustinov won't be able to take their eyes off him. In this type of thing he is absolutely masterful.

Bardian Plays Vanquish Opera Composers

ST. CATHARINES, Ont. (CP) — Shakespeare defeats composers who try to turn his plays into operas, Robertson Davies, editor, author and critic, said recently.

Mr. Davies, editor of The Peterborough Examiner, was addressing the national convention of Royal Canadian College of Organists here.

Only six of 86 operas written in the last 200 years on plays by Shakespears survive today, he said. Verdi wrote three and *the others were* by Berlioz, Nicolai and the modern English composer Benjamin Britten.

Mr. Davies said Shakespeare's vitality was not in his plots—mainly stolen—but in his poetry; and in opera music takes precedence over poetry.

MEMORIAL ARENA SCHEDULE

SUNDAY, DECEMBER 3
Girls Hockey 7.30- 8.30 a.m.
Patch 8.45-10.15 a.m.
Patch 10.30-12.00 Noon
V.F.S.C. (Jr.) 12.15- 2.15 p.m.
FAMILY SKATING 2.30- 4.30 p.m.
Minor Hockey 5.00- 6.00 p.m.
V.F.S.C. (Int. and Sr.) 6.00- 8.00 p.m.
OLYMPIC SKATING 8.00-10.00 p.m.
I.A.A. 10.00-11.00 p.m.
MONDAY, DECEMBER 4
Kinsmen Bingo 8.00 p.m.

NEWSPAPER ADVERTISING STIMULATES BUYING

FAMOUS ARTISTS LTD.
ROYAL THEATRE Next Wednesday at 8.30 p.m.
THE ZACHARY SOLOV BALLET ENSEMBLE
Starring IRINA BOROWSKA ★ MICHAEL MAULE
4.00, 3.50, 2.75, 1.75, inc. tax
Tickets at Kent's Music Store, 742 Fort St., EV 4-2941

"USTINOV'S LATEST IS 61's FUNNIEST!"
PETER USTINOV Romanoff and Juliet
The rollicking Broadway Stage success
50c till 2 p.m.
ODEON
co-starring AKIM TAMIROFF SANDRA DEE JOHN GAVIN
Feature at 1.20, 3.15, 5.15, 7.10, 9.00

STARTS TODAY
It's Laughter, Laughter All the Way . . . When the Navy's Out to Play!
IT'S FRESH . . . IT'S FUNNY . . . IT'S A NEW LOOK AT THAT OLD, OLD COMBINATION!
REGULAR PRICES 50c Till 2 p.m.
COLOR
The HONEYMOON MACHINE
STEVE McQUEEN · BRIGID BAZLEN · JIM HUTTON · PAULA PRENTISS · DEAN JAGGER
Royal
Doors 1 p.m. Feature 1.10, 3.15, 5.15, 7.20 Last Complete Show 9.00 Last Feature 9.30

POSITIVELY ENDS TODAY!
WILLIAM WYLER'S BEN-HUR
Winner of 11 Academy Awards Best Picture of the Year
MATINEES 1.15 P.M. EVENINGS 8 P.M.
CAPITOL 2 SHOWS DAILY

FREDRIC MARCH BEN GAZZARA DICK CLARK INA BALIN EDDIE ALBERT
THE YOUNG DOCTORS
"How many mistakes did you make—how many people did you kill?"
A nurse learns many things about doctors that aren't in the book.
"I don't care what the rules are... I've got to have that serum!"
Based upon a novel by ARTHUR HAILEY
Released thru UNITED ARTISTS
STARTS MONDAY CAPITOL

1.05, 4.35 and 8 p.m.
Ride a magic carpet of thrills and laughter!
1001 ARABIAN NIGHTS TECHNICOLOR
A Feature-Length Cartoon
Starring The Near-Sighted MISTER MAGOO
Children 20c All Day
PLUS COLE PORTER'S LES GIRLS
Monday: "The Lavender Hill Mob" "That Kind of Woman"
Atlas

ENDS TONIGHT
"WORLD OF SUZIE WONG"
Starring Nancy Kwan - William Holden Michael Wilding
RESTRICTED
Box Office Open 6.45 Complete Program 7 and 9 Feature at 7.07 and 9.02
FOX HILLSIDE AND QUADRA
MONDAY: "PEPE"

GEM THEATRE SIDNEY
"NORTH TO ALASKA"
Technicolor - CinemaScope
John Wayne - Stewart Grainger

OAK BAY
ENDS TONIGHT
British Naval Comedy
"WATCH YOUR STERN"
Next: "THE MOUSE THAT ROARED" (Repeat by Request)

Tillicum OUTDOOR
CORNER BURNSIDE/TILLICUM FIRST SHOW STARTS AT 7.30
BOX OFFICE OPENS 7.00 PHONE EV 2-7581
Can you see the difference in the new Brigitte Bardot!
"Babette Goes To War"
THIS REBEL BREED
RITA MORENO MARK DAMON GERALD MOHR
ADULTS ONLY

New Year's Eve FROLIC at the CLUB SIROCCO
DANCING 10 to 3
SMORGASBORD
Free Novelties
SKYLIGHTERS Orchestra
$12.00 per Couple
Reserve Early EV 3-9221

NEW YEAR'S EVE FROLIC
★ The gayest, most exciting event of the year!
★ Bert Zala and his 7 piece Crystal Garden Dance Orchestra.
★ A sumptuous buffet supper of mouth-watering delicacies — 11 p.m.
★ Dancing from midnight to the wee hours of the morning.
★ Hats, favours, amusing noise makers to greet '62.
★ $12.00 per couple — tax included.
★ Table reservations now being accepted.
PHONE EV 3-2522
CRYSTAL GARDEN

Drug Addict 'Hospital'

An institution for the incarceration and treatment of drug addicts in British Columbia will be started within the coming year, it was announced in Ottawa today by federal penitentiaries commissioner A. J. MacLeod.

It is understood the institution will be established in Vancouver, but the RCMP in Victoria said they had no official details as yet.

A spokesman said the new institution is provided for by the Narcotics Control Act, which was passed in the House of Commons in Ottawa last September.

No further information was available from the B.C. attorney-general's department in Victoria this morning.

In Ottawa, Mr. MacLeod announced a $20,000,000 program of additional penitentiary institutions to be completed across Canada over the next four years.

DO IT NOW!

Convert your present heating to clean, reliable automatic oil heat. Let us install AIRCO for winter comfort.

The 2-speed Quadra Flow Blower formerly installed at extra cost is now standard equipment on all furnaces installed by Rawlings.

Take advantage of this saving on the installation of automatic furnaces.

Ask about our Budget Plan

Phone for Estimates

EV 4-1641 Nights
EV 4-4614 EV 3-2441

RAWLINGS
Plumbing & Heating Co. Ltd.
2657 DOUGLAS
A few doors north of Victoria Press

SPECIALIZING IN ELECTRIC HEATING
Costs Less to Install
Clean, Reliable, Safe
Concealed Rewiring Specialist
Call EV 4-3211
Dunn Electric LTD.
1920 Oak Bay Avenue

FLOORS
• LINOLEUMS
• TILES—All Types
• PLASTIC WALL TILES
MATERIAL SUPPLIED AND INSTALLED
SATISFACTION GUARANTEED
CALL EV 3-5911 Night Calls EV 2-9584
CAPITAL CITY ROOFING & FLOOR CO.
1920 OAK BAY AVENUE—AT THE ONE-STOP

ELECTRIC HOME HEATING
REDUCED POWER RATES
SOON! Check Now on
ELECTRO-RAY INFRAflo

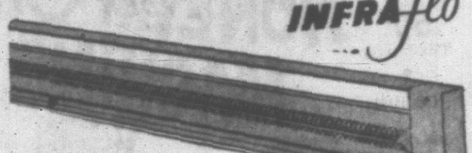

AUTOMATIC BASEBOARD HEATING
Beauty of design to blend with your room while giving assured comfort.
Full Ten-Year Warranty
• Clean • Safe
• Silent • Labor-Free
• Cheaper to Install
• Always Ready
• For the entire home, old or new, or that chilly room
Free Planning — Full Information — No Obligation
Call Your Licensed Electrical Contractor for Complete Quotation and Terms

Buckle Electric, 1262 Reynolds GR 9-3941
Camosun Electric Ltd., 2828 Quesnel EV 2-0216
Dawson Electric, Brentwood GR 4-1414
Dunn Electric, 1920 Oak Bay Ave. EV 4-3211
John Elliot, 1896 Swartz Bay GR 5-2432
Bert Manfield, Ganges Ganges 8H
Ernest Graham, 3061 Henderson EV 4-7541
Gillespie Electric, 3811 Epsom GR 7-1051
Heard Electric, 2744 Forbes EV 2-7633
H. J. Langdon & Sons, 508 Bastion EV 2-1613
Rumsby Electric, Sooke 472-5642
Willett Electric Ltd., 2533 Gov't EV 3-4434

PANELEC ELECTRIC HEATING CO.
EV 2-2521 Distributors 719 View St.

BEASTALL ADVISES

Filters, Not Barriers, Protect Tender Subjects

By JACK BEASTALL

When the thermometer starts to fall, or the weather seems likely to get out of hand, the first thought of the home gardener is those precious plants which were planted against better judgment, but would be exceptional if they managed to survive the winters.

There are many plants we can grow in this climate with a modicum of protection, and it would be most unfortunate for both gardeners and gardens were we to ignore them for their slight tenderness in winter.

At times, in our haste to protect plants from sun, wind, frost, rain, or snow, we devise a shelter which has a worse effect on the plants, or on conditions surrounding the plants, than would have existed without our interference.

Jack

Of the various weather conditions against which we protect plants, wind and frost are uppermost in the minds of home gardeners at this time of year.

Considering first the windbreak. We usually endeavor to erect a solid barrier to the passage of wind, a barrier which is often blown down on the plant it was to protect, or it breaks the force of the gust on the windward side and creates eddies in the lee that batter the plant unmercifully.

STILL AIR

When the wind accompanies low temperature, a barrier which effectually keeps the wind from touching the plant may also create a still-air pocket on the lee and cause a lower temperature around the plant than prevails in the fast moving air.

The principle of a shelter belt for the protection of property or buildings, is to break a mass of rapidly moving air into a number of small streams and so lessen the pressure.

A shelter belt does not stop the wind from passing, but allows it to filter through the staggered trees. The same volume of air exists before and after filtering, but the velocity is greatly reduced.

Any protection we can devise which will filter rather than obstruct is to the benefit of the plants we wish to protect.

For a temporary windbreak in the home garden, boughs of conifers thrust upright in the soil are the nearest to perfection. These are not easy for all gardeners to obtain, but there should be sufficient to protect the real treasures when the Christmas decorations are discarded.

Next best among the more easily obtained materials is a loosely woven sacking or a double thickness of open weave onion bag arranged so that the openings are staggered.

BUILD FILTER

Lacking either of the above the gardener may in an emergency build an effective wind break by driving lengths of three-inch V-joint into the soil in a double row with spaces staggered.

The same rule of providing a filter instead of an obstruction applies to shelters erected against frost. Many gardens suffer frost because tight wooden fences or brick walls obstruct the flow of air.

Quite often frost conditions can be lessened by removing the tight fence and replacing it with pickets or wire.

It has been determined in experiments that the air on the lee side of a chicken wire fence, at a distance of one inch from the wires, can be one degree warmer than the air on the other side on a frosty night.

This is due to a condition called turbulence. The air mass is parted, or broken up, as it flows past the wires and forms eddies on the far side of each strand. These eddies stir the air and increase the temperature.

The principle of turbulence is used when large fans are erected in orchards, or fires are lit, to keep the air moving when frost is imminent.

PLASTIC DANGER

A practice of recent origin is to wrap plants in plastic for frost protection.

This is only a help providing the plastic cover is large enough to cover the plant without touching the foliage. While plastic permits the passage of a small amount of air, it is an effective barrier to moisture, so that the inner side of any plastic structure is always subject to excessive condensation. Foliage touching this moist surface on a frosty night can be frozen more readily than in drier open air.

The same applies to close-fitting covers of sacking. When the sacking becomes damp and then freezes, the plant is virtually wrapped in a cover of ice.

There is another drawback to shelters which completely envelope the plant. They must be removed in mild or sunny weather otherwise the protected plant will produce soft growths as it would in a greenhouse.

Since, frosty nights are usually followed by sunny days, or mild periods of rain, much time is consumed removing and replacing the wrappings.

THE WEEK'S WORK

BY JACK BEASTALL

Examine plants in greenhouse and cold frames frequently, remove decayed and fallen leaves.

Roots of mint, chives and parsley put into pots of well-rotted compost and manure will provide leaves before Christmas if grown in a heated greenhouse or sunroom.

Put clay pots under cover to prevent splitting by frost. Also take in compost and sand for use in early seed sowing and potting.

Bring into warmth the last pots of bulbs for indoor blooming. Hyacinths and narcissi will take room temperature to bring them along. Keep hyacinths covered with a cone of brown paper until flower stems are well up.

Lily bulbs should be planted as soon as obtained. If soil is of a heavy texture and too wet for digging, put the bulbs into well-drained, large pots of sandy soil which is damp but not wet. Stand pots in a cold frame covered from rain but freely ventilated. Planting out can be done during February or March without disturbing the roots.

Corms of Anemone de Caen (single) and St. Brigid (double) can still be planted in a sunny, well drained spot for lovely colors next May and early summer.

The yellow marguerite (Chrysanthemum frutescens) has been spoiled by frost in most gardens. Cut back the dead flowers and take the plants under cover of a greenhouse. Shoots can be taken off as cuttings in late February for new plants next year.

To loosen an accumulation of wax on linoleum, spread it with a coating of soap or detergent suds for about 10 minutes. Then scrub and rinse the linoleum as usual and let dry before applying new finish.

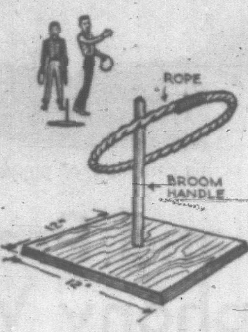

HOME WORKSHOP

Classic Game Fine Gift

This is probably the original "game," discovered when a Neanderthal hunter generously flipped a ring of marrow bone to his mate and inadvertently hung it on her nose.

Ever since, small areas of floor around a central upright of some description have been littered with jar rings, circles of rope, rubber hose, wood. If you never had such a contraption as a youngster then you cannot be said to have had a socially recognizable childhood.

Make sure this doesn't happen to your children.

Here's all you have to do. Get a piece of scrap ½" or ¾" fir plywood about 12" square. In the centre drill a hole the same size as a piece of broom handle to use for the upright—about 14" high. Apply glue and insert the upright.

Make rings about 8" in diameter from manila rope.

HOME WORKSHOP

Blackboards for Fun Are Easy to Make

All youngsters seem to enjoy a blackboard in spite of the always present danger that it might be a help with school work.

A blackboard, then, will qualify as a Christmas gift. In fact, a delightful gift, and one you can make yourself and blame on Santa's workshop.

Both boards can be cut from one sanded panel of ½-inch fir plywood. First cut the 4x8 panel into two pieces each 2x8 feet. One piece makes the wall blackboard.

The easel board is made by cutting the second piece in half and joining the 2x4 feet sections with a pair of flat butt hinges. Thread a cord through the sections as indicated and knot it so that the bottoms of the boards are 30 inches apart when separated.

Two pieces of 1x2-inch lumber will make a ledge on both blackboards.

One coat of primer and three coats of blackboard paint will finish the job. Sand the plywood surface before applying primer and again lightly before applying the special blackboard paint.

Instead of purchasing blackboard paint you can mix a good finish, enough for the smaller board, with a pint of methylated spirits, two ounces of shellac, a few cents worth of lamp black, two ounces of pumice and two ounces of rotten-stone. Mix thoroughly and apply over a sanded primer coat. Increase the ingredients proportionately to cover both boards or for extra coats.

Preserve Exterior Woodwork

The woodwork on the outside of your home can be made to last four times as long through proper treatment with water-repellant preservatives.

Surface treatment with pentachlorophenol and a water repellant can help wooden siding, steps, porches, exterior trim and other wooden items exposed to seepage from rain. The wood can be treated either by complete immersion or by brush application.

CUT FUEL COSTS!
INSULATE NOW
Certified Applicators
No Salesmen
Phone Gar Taylor Direct
EV 2-2331
Victoria Roofing and Insulation Co. Ltd.
917 Fort Street

PHIL BALLAM
• PLUMBING • OIL HEAT
Reasonable • Reliable • Recommended
1542 RICHMOND EV 5-2953

DO IT NOW!
By Doing It Now YOU SAVE!
When Everybody Works, Everybody Benefits.
On Work Done During the Winter Months
We Allow 10% Off Supplies Used in Any Job
• PAINTING and DECORATING
• RENOVATIONS OF ALL KINDS
• CONCRETE WORK
• FALL-OUT SHELTERS, ETC.
HEATH CONSTRUCTION
GENERAL CONTRACTORS
Call EV 6-4264 945 Kings Road

Investigate!
THE ADVANTAGES OF BASEBOARD HEATING
• THERMOSTAT IN EVERY ROOM
• NO UGLY FURNACE OR PIPES
• NO OILY SMOKE OR DIRT
• NO SERVICE OR MAINTENANCE
• NO FUEL TO ORDER OR STORE
• LOW OPERATING COST
• ONE-DAY INSTALLATION
• EASY TERMS
ALL THIS
At a Lower Price than Old-Fashioned Automatic Heating Systems
We Are Proud and Our Customers Are Proud of the More Than 500 Installations in Greater Victoria
Join the Swing to Electric Baseboard Heating and Call Us Now!
Free Estimates — No Obligation
Denford Electric
COMPANY LTD.
664 Discovery St. Ph. EV 5-8811, Day or Night

Pella . . .
• ROLSCREENS (Window Screens)
• WOOD FOLDING DOORS AND PARTITIONS
• WEATHERSTRIPPING
• SCREEN DOORS
• VENETIAN BLINDS
• STEEL OVERHEAD GARAGE DOORS
We Supply and Install
B. T. LEIGH
736 NEWPORT
EV 3-9685

• Be Comfortable
SAVE UP TO 25% OF YOUR FUEL BILL
• Reduce your condensation problem, get aluminum storm windows and doors now!
Measured, Manufactured and Installed by Experts
Free Estimates at
HUMPHREY WINDOWS LTD.
751 DISCOVERY ST.
Telephone EV 2-0912

STILL TIME TO INSTALL
HEATING EQUIPMENT
BEFORE WINTER SETS IN . . .
QUICK SERVICE
AUTOMATIC OIL HEAT SPECIAL
only $465.00 Plus Duct Work
Completely Installed
ONE DAY SERVICE
HERE'S WHAT YOU GET
• 110,000 BTU, Williams Oil-O-Matic Furnace
• 250-gallon basement oil tank.
• Wiring to approved circuit.
• All taxes and permits.
• Unconditional one-year warranty.
• Terms as low as 10% down, balance over 60 months, including interest at 5%.
WHEN IT COMES TO HEATING
IT PAYS TO DEAL WITH A HEATING SPECIALIST
DON'T DELAY—LET US MAKE A SURVEY TODAY
W. R. MENZIES & Co. Ltd.
HEATING VICTORIA SINCE 1909
911 FORT ST. EV 3-1112

SUPPORT YOUR WINTER WORKS PROGRAM
Help to Combat Winter Unemployment in This Area
In conjunction, and with the support of the manufacturers, we, as the exclusive Western Canadian Distributor, are now able to offer "Altex Insulated Aluminum Bevel Siding" at a price never before offered in Western Canada. Do it now! And SAVE $ $ $
"THE OLD" makes way for "THE NEW"

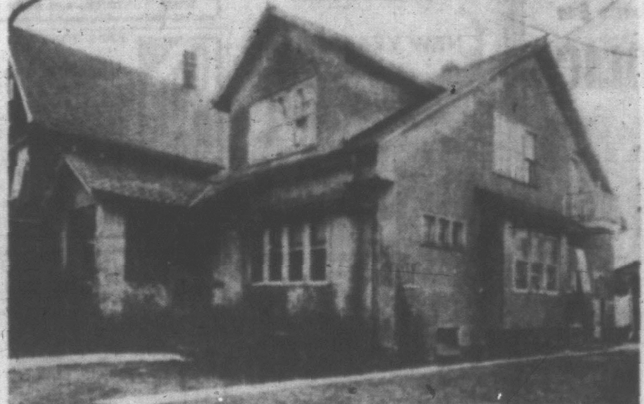

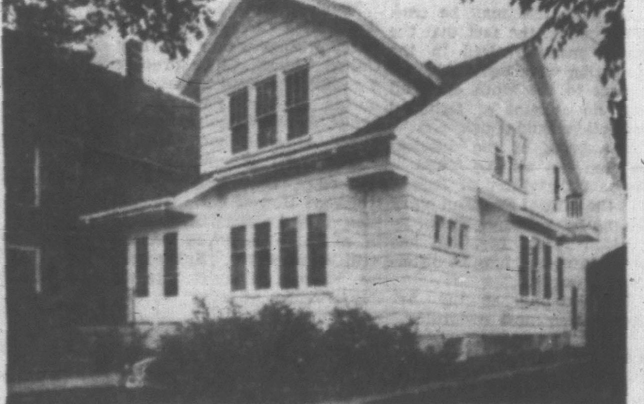

ALCOA KAISER REYNOLDS
Saves Paint Dollars, Saves Fuel Dollars, Strong and Rigid, Fire Resistant, No Exposed Nails, Silent Sound-Proof
"ONLY ALTEX PRODUCES AN ALUMINUM SIDING GOOD ENOUGH TO GUARANTEE YOU TWENTY YEARS OF SATISFACTION"
DO IT NOW!
No Down Payment
Small Monthly Payments
FREE With every Home Demonstration—20-piece Colorful, Unbreakable MELMAC Set of Dishes.
Call, Write or Phone for Discriptive Folder.
IDEAL INSULATION & ROOFING LTD.
615 Courtney St. EV 2-5842, EV 2-5011
MAIL TODAY
I am interested in Altex Insulated Aluminum Bevel Siding. Please send booklet. No obligation.
NAME ______
ADDRESS ______

The Friendly
HAWAIIAN KING HOTEL
417 NOHONANI ST.
in the heart of Waikiki — one block from Beach
4-room suites, completely furnished, daily maid service. Laundro-mat. Private Lanais. Swimming pool. Coffee Shop. Minute Mart Store. Fast elevators.
Rates $200 per month up
Phone your local travel agent or write direct.
Emily and Henry Inouye, Sr., Managers

Thatched Roofs, Old Art Lives On

Probably no sight in England is more calculated to catch the eye of the Canadian visitor—and his camera—than the snugly thatched roof of a simple cottage, be it set in the open fenlands of East Anglia or nestling in a wooded valley in East Devon or Somerset.

Many visitors arrive believing thatched roofs to be scarce; a British tourist "come-on". Actually, thatched cottages and inns abound in many English counties.

Thatch is, in fact, the oldest known form of roofing and, even today, more people in the world live under some form of thatch than any other roof covering. Today in England thatch has settled into three different forms in roughly three distinct areas.

It is in the three counties of Essex, Suffolk and Norfolk—classed more generally as East Anglia—that thatching with Norfolk reed flourishes.

LIKE BRISTLE BROOM

The reeds are grown in vast river beds and many thatchers have had cutting rights on their own particular stretch of water for generations. In appearance, the finished roof of Norfolk reed has a stiff, unyielding outline, with a texture like a bristle broom. On this dry, windswept coast a new coat of thatch will last for about 60 years.

Going westwards into Hampshire and Wiltshire—and at the same time northwards to the lower Midlands—the material in use changes to long straw. Here the climate is less blustery and unkind and long straw is well suited to the gentle, undulating countryside.

The extreme West of England calls for a longer-lasting material and one better qualified to stand a damp and misty atmosphere. It is here that wheat reed comes into its own—the stalks and husks of wheat specially processed with a reed comber to preserve their length and strength.

In Devon and Somerset farmers grow wheat specifically for reed, as the usual method of combining makes straw useless for thatching purposes. This type of thatch will last for 30 years.

In all cases, the reed is secured with pegs or spars made from hazel or willow wood and twisted into hairpin shape. The making of these accessories is an art in itself and only one of the many aspects the thatcher has to learn during his five years' apprenticeship in the craft.

Formosans grow garden crops on every square inch of tillable land on the island—even in the spaces between railroad tracks.

ONE OF INDIA'S most remarkable structures, the porch of the temple of the sun god, at Konarak, was built in the shape of a chariot complete with wheels and horses.

'Talking Labels' At Big Aquarium

New York's Coney Island is one of the most famous of all seaside resorts. Thousands of visitors from all over the world have enjoyed its fabulous rides, sampled its hot dogs and cotton candy, and basked on Coney's five mile beach of gently sloping white sand.

There could be no more appropriate location for the New York Aquarium. Facing Coney's famous boardwalk, the Aquarium is a popular attraction for visitors to New York, as well as a distinguished scientific institution that is known throughout the world for its rare specimens of marine life.

Its tanks reproduce sections of the sea bottom in various parts of the world—coral reefs, the North Atlantic or the bottom of a busy harbor. Specimens range from giant sharks and venemous stonefish to weird sea anemones and the beautifully colored denizens of tropical waters.

An unusual feature of the Aquarium is its "talking label" system. Visitors rent earphones at the entrance which can be plugged into a slot in the railing at each tank for a brief recorded talk on the life and habits of the specimens. Some of the talking at the Aquarium is done by the fish themselves. Visitors can push a button to hear the noises made by fish to communicate with each other.

NOT A . . .
GHOST
OF A CHANCE . . .
To Figure It Out.
If that's how you feel when it comes to making your travel arrangements, DON'T WORRY, just relax—we will do the rest—and at no extra charge.
FEATHERSTONE
TRAVEL SERVICE
734 Yates St. EV 6-6101

PAULIN'S FOR TRAVEL
VANCOUVER TO UNITED KINGDOM via the PANAMA
FROM $392.00 (one way) Special reduction if returning.
Ports of call include: San Francisco, Long Beach, Acapulco, Balboa, Trinidad, Jamaica, Barbados, Bermuda, Lisbon, Le Havre and U.K. Sailings in April, June, July and October. For further information and colorful brochure please contact:
GEORGE PAULIN LTD.
"YOUR TRAVEL AGENT"
1006 GOVERNMENT STREET EV 2-9168
AMERICAN SOCIETY OF TRAVEL AGENTS ASTA

BLANEY'S OFFER NEW exciting TOURS of EUROPE for '62
Blaney's Sell the Tickets for all Air, Rail, Steamship Lines. Everywhere . . . in every price range.
Choose from over 200—1 to 60 days—in every price range. Take you from the heather-clad hills of Scotland to the sunny shores of Spain and Italy . . . from Ireland to historic Israel. All tours include hotels, meals, sightseeing, tips, baggage, tour conductor, coach from London and back to London.
EXAMPLE TOURS:
8 DAYS FRANCE-BELGIUM-HOLLAND $101.00 Paris - Brussels - The Hague - Bruges, Ghent, Antwerp, Rotterdam, Amsterdam.
10 DAYS BERLIN and THE RHINE $123.00 Belgium - Holland - Germany, Rudesheim, Brussels, Bonn, Frankfurt, Goslar, Minden, Antwerp.
10 DAYS BELGIUM-GERMANY-SWITZERLAND-FRANCE $126.00 The Rhine, Black Forest, Lakes of Lucerne, Thun, Brienz and Geneva, Brussels, Cologne, Heidelberg, Bonn, Zurich, Lucerne, Interlaken, Montreux, Paris
10 DAYS SEVEN COUNTRIES — BELGIUM, GERMANY, AUSTRIA, SWITZERLAND, FRANCE, LUXEMBOURG, LIECHTENSTEIN $126.00 Lucerne, Brussels, Cologne, Trier, Innsbruck, Zurich, St. Anton, Luxembourg, Boppard, The Rhineland, Bavaria, Austrian Tyrol and Vorarlberg, Arlberg Pass, The Black Forest, The Rhine Falls, Lakes of Lucerne and Zurich.
12 DAYS SWISS HIGHLIGHTS—BELGIUM-LUMBOURG-FRANCE $142.00
21 DAYS MAGNIFICENT EUROPE—6 COUNTRIES—20 CITIES—Plus 6 outstanding areas. Very special $293.00
5 DAYS LONDON—15 famous areas $70.00
FOR BEST SEATS, RESERVE NOW — SEE
BLANEY'S Travel Service
920 Douglas St. — EV 2-7254
AMERICAN SOCIETY OF TRAVEL AGENTS ASTA

OF ALL PLACES — By HORACE SUTTON

Tennis Greats Open Up New Hotel

MONTEGO BAY — Never mind the gold sandals, Gertrude, just bring the sneakers. The mating call in Jamaica this season is Tennis Everyone! High on the heights over Montego Bay the Tan and Tennis Set has decided to take the situation in its own hands, and build its own hotel. It will be an inn operated the way they like it, and they have thought of a smashing name, The Racquet Club.

Sutton

There will be no dressing up at The Racquet Club which is not a club but a hotel open to all. Anyone who wishes to have lunch in a wet bathing suit or dinner in shorts can be their guest. The stockholders include such tennis types as Don Budge, Dick Savitt, Billy Talbert, Kirk Douglas and Charlton Heston. Don Budge's collection of silver cups decorates the top of the bar, and the stars themselves will be in frequent appearance on the courts. At The Racquet Club he also serves who only stands on the base line.

* * *

When supine, the guests will be stored in 15 little tea houses sprinkled around a gorgeous tropical park festooned with flamboyant, bougainvillaea and such. The decor is all white and black except for the sliding front doors which have been painted screaming tangerine.

By the time the occupants appear in the morning the local elves will have set the table on the porch. Breakfast is fetched in by tray including a basket of fruits topped by a peeled orange impaled on a fork. One is supposed to eat it like an apple on a stick, and damn the dribble.

* * *

A lazy dog-leg pool planted up there on the heights looks down on the three asphalt tennis courts paved with green vinyl. They are fitted with floodlights for nocturnal exercise.

On opening night the tennists were having at each other at two in the morning under a watermelon moon. The Racquet Club will be the only place this side of a Paris boulevard in spring offering outdoor love matches played under lights.

Spectators who sit by the poolside and look down on the courts can also sweep across to the panorma of Montego Bay itself, with the circular bump of Round Hill, that El Morocco of the mild climates protruding clearly on the opposite shore. Also pasted against the hillside, just under the courts, is a complex called Corniche Great House, a collection of 14 kitchenette apartments arranged in the style of an 18th century sugar plantation on the site of an old Spanish fort.

* * *

The studio quarters comprising room, bath, kitchenette and patio, are leased for $10 to $22 a day, depending on the season.

For anyone seeking to escape the winter, the bill collector or steady employment, there are the Corniche Villas, a group of four houses to let at anywhere from $300 a month in the slack season to $950 a month when the wind blows free up north. A pool sunk into the rocks some 225 feet above the level of Montego Bay is open to anyone in the villas or the studio apartments.

* * *

At the bottom of the hill is the public beach known, for reasons that escape me, as Doctor's Cave, where there is an appreciable spread of sand, a sizable spread of sea and the mountains rising in the background. Across the street stands the new Beach View Shopping Centre where visitors are invited to go off the deep end without getting near the water.

* * *

Among the inhabitants are Danish House which has silver, stainless steel and enamelware, the Irish linen shop from Bermuda, and Temple Galleries, Jamaica's famed cabinet shop which is showing enormous salad bowls, square wooden serving plates, as well as reproductions of antiques.

In the centre court, tables have been set under thatched awnings and visitors can dine in the open with a rushing stream swirling underfoot. Straw hats, bags and other native handicraft, especially carved wooden things, are peddled across the street at the entrance to Doctor's Cave Beach.

There is a frightful competition in it inspiring one enterprising whittler who carried an enormous basket full of his wares to sidle up to me and after a fateful pause ask, "Have you bought your yo-yos yet?"

* * *

The Twist is being twisted (and so are the ankles of some practitioners) at native places like The Spotted Dog and the Yellow Bird, but I can scarcely recommend the entertainment anymore than I can recommend the churlish Jamaica customs and health officials. You'll be better off at The Reef, a waterside spot beyond the airport complete with pool, Latin entertainment, and steaks.

The Racquet Club, which will lean towards Italian cuisine, is running in an Italian singer. The place is managed, after all, by an Enzo Coscia, an Italian marchese who thinks nothing at all of serving at the buffet tables.

Having a bona fide marchese, flipping you a meatball is mighty entertaining right there. About the only thing that troubles me at The Racquet Club is when somebody says "Wonderful service!" you never know whether he is talking about the kitchen or the courts.

JET AGE THOUGHTS
FROM LEYDEN'S
those "Far Away Places" are closer than you think!
Europe ..... 10 hrs.
Hawaii ..... 5 hrs.
Japan ...... 12 hrs.
Australia .. 16 hrs.
Thanks to Jet Travel there is hardly a spot on the globe that you cannot visit in a normal vacation period. Why not think about this? Then let us show you how easy it would be!
TRAVELEYDEN
.. and enjoy your trip
World-Wide Air, Rail and Steamer Tickets
Hotels, Resorts, Cruises
EV 6-4201 766 FORT STREET

Santa Barbara
CALIFORNIA'S ALL-YEAR VACATIONLAND
COUNT ON SUN-KISSED DAYS . . . BALMY NIGHTS
SUN • SWIM • HIKE • SAIL • BIKE • BROWSE • FISH • GOLF • MOUNTAINS • BLUE PACIFIC • BREATHE DEEP • RELAX!
Luxury/Economy Accommodations, Cuisine
Write for Free Vacation Kit "VACATION BUREAU," P.O. Box 299, Santa Barbara

For the Ultimate in Dining Pleasure . . . Magnificent Scenery
GO B.C. FERRIES TO VANCOUVER
EVERY 2 HOURS 7 A.M. to 9 P.M. LOCAL TIMES
Leaves Daily from Swartz Bay
Fastest Service Route
BRITISH COLUMBIA Toll Authority FERRY SYSTEM
Go Royal Victorian Passenger Service, City Centre to City Centre
IN VICTORIA Leaves Daily from V.I. COACH LINES, 710 DOUGLAS STREET
6.10 a.m. 8.10 a.m. 10.10 a.m. 12.10 p.m.
2.10 p.m. 4.10 p.m. 6.10 p.m. 8.10 p.m.
IN VANCOUVER Leaves Daily from PACIFIC STAGE LINES, Cambie, Dunsmuir
6.05 a.m. 8.05 a.m. 10.05 a.m. 12.05 p.m.
2.05 p.m. 4.05 p.m. 6.05 p.m. 8.05 p.m.
$4.25 All the way—no other charges. EV 5-4411
BRITISH COLUMBIA TOLL AUTHORITY FERRY SYSTEM, SWARTZ BAY, GR 5-1194

Announcement
VICTORIA PRESS Limited
WISH TO ANNOUNCE
Change of Office Hours
at the
Duncan Bureau
of The Daily Colonist and Victoria Daily Times
Duncan Chamber of Commerce Building
EFFECTIVE MONDAY, DEC. 4
Office and Telephone Hours:
1 p.m. to 5 p.m.
MONDAY TO FRIDAY, INCLUSIVE
TO PLACE YOUR CLASSIFIED ADVERTISEMENT
Phone Duncan 1600

Book NOW for the Best...
... choice of accommodations on Canada's Favourite Luxury Liner to Europe!
Every year more and more Canadians travel to Europe and back on the Homeric. That's why we suggest booking your passage on this popular liner as far in advance as possible. By reserving now, you will have your choice of luxurious accommodations in either First Class or Tourist, on the magnificent Home Lines flagship.
S.S. Homeric, the superbly-relaxing way to Europe, is the ship preferred by experienced travellers for its continental atmosphere, flawless service and world-famous cuisine.
— FIRST and TOURIST CLASS —
"HOMERIC"
from Montreal and Quebec to Le Havre, Southampton and Cuxhaven
April 12; May 3, 22; June 10, 29; July 17; Aug. 4, 22; Sept. 10, 29; Oct. 19
25 cu. ft. free baggage allowance on all sailings. 10% discount on round trips in off-season.
Ask about Home Lines' Special Travel Credit Plan; Sail Now and Pay Later!
SEE YOUR TRAVEL AGENT NOW!
"The Ship with the European Accent"
SEE CANADA, TOO, ON YOUR TRIP TO EUROPE!
See all of Canada—and make sure of your westbound reservations—by booking both ways on the Homeric. Enjoy cosmopolitan, exciting Montreal . . . the old-world charm of Quebec City, the "Ancient Capital" . . . the pleasures of a thousand-mile cruise down the historic and scenic St. Lawrence River and through the sheltered Gulf!
HOME LINES.

CLASSIC WON'T RETURN TO COAST UNTIL 1963

TORONTO (CP)—Toronto, as expected, will again host the Grey Cup football final next year.

Canadian Football League executives, meeting here Friday, decided to play the 1962 game in CNE Stadium Dec. 1. The 1963 classic was awarded to Vancouver.

CLF brass also decided to hold their 1962 annual meeting in Vancouver Feb. 16 and 17, the first time the annual confab has been held in a city other than Winnipeg.

Hal Malone

LOOKS AT SPORTS

Since travel broadens a person, a visitor to 707 Robleda Crescent half expected to be met by an exotic female, garbed in a Dior sash, Persian earrings, Viennese perfume and clutching a count or even, perhaps, a duke.

After all **Susan Butt** had been picking up her mail the last eight months in such cosmopolitan villages as **Istanbul, Beirut, Monte Carlo** and **Berlin.**

Instead the visitor was received by a vision, statuesque and charming, neatly clothed in a warm brown dress and pleasant matching smile. She even spoke like a Canadian.

SUSAN BUTT

"No counts, dukes or earls hiding behind your back?"

"Not a one," she laughed. "They're not that plentiful in Europe, you know. Come in. I'll tell you about it."

It is quite a feat to capsule in an hour an eight-month tennis odyssey of Europe. But Susan Butt, for two years Canada's No. 1 women's tennis player, is quite a person.

She had hit, she said, most of the high spots—and a few of the low ones—in free Europe. She might still have been batting the ball around except that two months ago exhaustion diminished her fancy for living out of a suitcase.

"After six solid months of travelling and tournaments, I felt washed out. I went to England for two months. I thought that after a rest I might want to go back on the circuit. But the feeling for it wasn't there. So I came home."

There had been some talk of her playing in **Moscow** and **India.**

"I wanted to go to Moscow very much," she said. "But the tournament conflicted with others so I had to pass it. I received an invitation to play in India but I turned it down. The circuit lasts three months. From what I heard it can be difficult. Dysentery and all that. Besides playing in **Delhi** and **Bombay,** there are also tournaments in small places where the hotels, well . . ."

"Long on view and short on plumbing?"

"That's about it," she smiled.

That she even managed to make the tour is more a reflection on her own drive and ambition than on the perspicacity of the Canadian Lawn Tennis Association.

When Susan—and **Eleanor Dodge** of Montreal—applied for funds, the CLTA displayed its usual opulence. "You may play as official Canadian representatives," said the CLTA. "But money! Goodness to Betsy, we couldn't think of it."

Somebody had to think of it. The BCLTA bent slightly. Susan's dad and tutor, **Jack Butt,** opened his wallet. And Susan herself applied savings from a journalistic chore with the Times.

First-Class Ride at Wimbledon

Once on the circuit, expenses were no longer a problem. "Hotels, meals, laundry, the tab is picked up," says Susan. "**West Germany** was the best country for expenses—they're riding an economic boom. **England** was the worst, except for Wimbledon, where everything is first class."

Every time she mentioned Wimbledon, you could almost feel the awe in her voice.

"I played my best tennis at Wimbledon," she said. "Oh, I won the singles championship in Holland and the doubles in Germany but Wimbledon pulls the best out of you.

"Why? Everything about Wimbledon is the best. The grass. The ball-boys. Every other place you have to shout at them. At Wimbledon they are so perfectly trained you aren't even aware of them. And the crowds are different. More knowledgeable than any other country. No matter where you go in England, once they find out you're playing at Wimbledon, nobody can do too much for you.

"When I played **Sandra Reynolds** of South Africa—she was seeded No. 1.—on the centre court, there were 14,000 in the stands. It shook me to see that many at a match.

"I lost (6-3, 6-2) but not because of the crowd. Sandra was just too good."

Socially, the Europeon circuit can be as gay or cloistered as the individuals want it to be. Functions are numerous. Champagne is poured for breakfast or into the early hours. Most of the players discipline themselves. A few play it like there's no tomorrow.

Canada Most in Need of Coaching

Whitney Reed, the U.S. ace, favors the throttle-open technique. "He thinks nothing of partying until five in the morning and then sleeping until his match in the early afternoon. Plays a good game, too. But it's catching up with him."

That's putting it politely. Mr. Reed spends so much time at the bar, he has very little left for his studies. He is one of the rare 29-year-old undergraduates at University of Southern California.

Of all the countries represented, **Australia** takes tennis more seriously than anybody. **Russia** is showing the fastest improvement ("they've only been at it eight years but **Fred Perry** is bringing them along quickly"), and **Canada** is most in need of coaching.

"With the Aussies, tennis is a business, not a sport. They're all paid. Coaches, managers, and especially players.

"They tell a story about **Mervyn Rose**—he turned pro officially just recently—that is probably more truth than fiction.

"Seems the Aussies were quite upset because of a report that Rose had received £6,000 in expense money on one tour.

"When Rose heard about it, he exploded. 'What are they talking about?' he asked. '£6,000 indeed! I got £8,000, not a penny less!'"

Gay Is How He Feels After Eight-Under 64

WEST PALM BEACH, Fla. (AP)—Gay Brewer Jr. blistered the course Friday for an eight-under-par 64 and a three-stroke second-round lead in the $20,000 West Palm Beach open golf tournament.

Brewer, who came in at 133, overtook the first day's leader, Don Massengale, who tacked a 69 onto his opening-day 67 for a 136 total and second place.

In third round place behind Brewer and Massengale was Tommy Aaron, with 138

Al Balding of Toronto fired a four-under-par 68 to go with his first-round 73 for 141 and a tie for 11th place.

George Knudson of Toronto came in with a 71 for a 145 total and Jack Bissegger of Val Morin, Que., shot his second 73, finishing the second round at 146. Al Johnston of Montreal shot a 73, one stroke less than his first-round score, to come in at 147. Bob Panasiuk of Windsor, Ont., Wilf Homeniuk of Winnipeg and Jean-Paul Allary of Beloeil, Que., all failed to make the cutoff for the third round.

TOM McNEELEY

TALKING LIKE CAPITALIST

CHANCE FOR JACKPOT

Don't Feel Sorry for Young Tom

TORONTO (AP)—Don't cry for young Tom McNeeley.

The supposedly sacrificial lamb for heavyweight champion Floyd Patterson will collect about $125,000 as well as a chance to hit the jackpot in the world title fight at Maple Leaf Gardens Monday night.

McNeeley's biggest purse was $9,000 for one of his three bouts with George Logan, the most formidable of his 23 mediocre opponents in an unbeaten professional career of 3½ years. His purse for the title fight, including the gate and theatre-television, probably will be more than he has grossed in all of his bouts.

McNeeley, 24, a native of Arlington, Mass., already is talking like his capitalistic manager, auto agency owner Pete Fuller.

"Oh, those taxes," Tom moaned Friday.

"It's great to be in a bracket where you can worry about taxes," consoled his Harvard-educated manager.

Fuller said he almost had to scrape the bottom of the barrel" to put up $1,000,000 guaranteeing Patterson a return fight within 120 days in case McNeely gets lucky and dethrones the champion, favored at 10 to 1.

If that upset should happen, McNeeley will have the pleasure of learning about the brackets of 85 per cent and up like the 26-year-old champion.

Before McNeeley went through limbering-up exercises Friday, Charley Goldman, who trained former heavyweight king Rocky Marciano, arrived to join the challenger's brain trust.

"Tom's got a couple of things going for him," Goldman said. "He's rough and tough like Rocky and he goes right after a guy. If he gets in the first good punch on Patterson, strange things may happen."

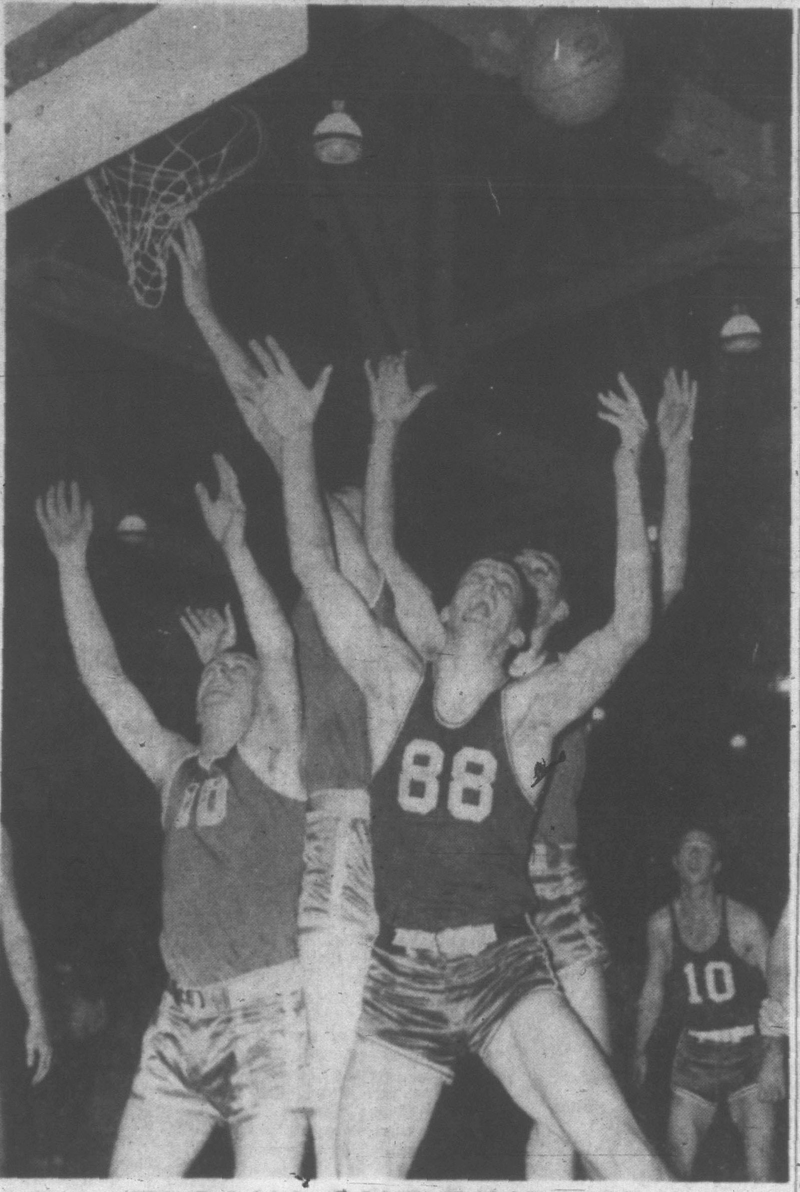

TROJAN OUTNUMBERED

Hands grope beseechingly in air under Victoria College basket as Dave Shaw (10) and two Viking teammates battle for rebound against outnumbered Bill O'Brien (88) of Everett Junior College Trojans during basketball game at Gordon Head Campus gymnasium. Trojans controlled ball in second half to finish with 59-43 victory. (Photo by Peter Chapman.)

Bucks Setting Pace In WHL Gate Climb

SEATTLE (AP) — Attendance has jumped more than 25 per cent this season in the Western Hockey League.

The latest attendance figures available showed today the league has drawn 309,405 customers, compared to 241,073 for the same number of games at the start of last season.

Portland, which smashed all attendance records in its first season of operation, is setting an even hotter pace this year. The Buckaroos drew 93,134 to their first 12 home games. Last year the 12-game attendance was 68,791.

In only four home games San Francisco Seals have drawn 30,573. At Winnipeg a year ago, the team drew only 8,943 customers after four tilts.

BLADES DRAW 47,012

The other newcomer, Los Angeles, reports 47,012 fans for its 10-home-game beginning. The 10-game start at Victoria last season drew 25,043.

Only Vancouver and Calgary have slipped from their 1959-60 pace, and the former merely to 20,020 from 29,995 in a nine-game stretch. Calgary with 28,242 customers for its first nine games last year, had only 19,153 for the same span this season.

League president Al Leader expressed confidence the Calgary attendance would improve when football excitement lessened in Canada.

Seattle attendance has improved to 32,870 from 29,019 last year over a 12-game run; Spokane has gone to 37,542 from 31,686 for 12 games; Edmonton, in 10 games, has climbed to 29,101 from 28,354.

General managers of the two new California franchises said they are greatly encouraged by fan support. Both clubs have made concentrated efforts to introduce the ice game to coatless Californians.

Thousands of instructional books have been distributed, clinics for fans have been held. Los Angeles Blades have televised six home and nine road games.

SPORTS

DOUG PEDEN, Sports Editor

WHL SUMMARIES

NORTHERN DIVISION

	P	W	L	T	F	A	Pts.
Edmonton	22	15	6	1	90	60	31
Seattle	22	9	12	1	82	73	19
Calgary	21	8	11	2	74	81	18
Vancouver	19	5	12	2	51	72	12

SOUTHERN DIVISION

	P	W	L	T	F	A	Pts.
Portland	21	16	5	0	81	49	32
Spokane	21	12	8	1	75	63	25
San Francisco	21	9	12	0	60	83	18
Los Angeles	21	6	14	1	70	101	13

Next games: tonight—Vancouver at Calgary; Spokane at San Francisco.

VANCOUVER 4, EDMONTON 7

FIRST PERIOD

1. Vancouver, McCusker (Gilles) 2.45.
2. Edmonton, Haddon (Holmes) 4.52.
3. Vancouver, Andrea (Popein, Hunt) 16.25.
4. Edmonton, Haddon (Poile, Kennedy) 19.12.

Penalties: Messier 6.48, Kennedy 19.32.

SECOND PERIOD

5. Edmonton, Jeffrey (Lunde, Kennedy) 2.08.
6. Edmonton, Hynes (Jeffrey) 4.40.
7. Edmonton, Jeffrey (Poile, Hynes) 5.49.
8. Edmonton, Joyal (Lunde, Haddon) 16.03.

Penalties: Popein 1.50, Messier 6.27, Hunt 14.16, Gilles 15.30.

THIRD PERIOD

9. Edmonton, Poile (Jeffrey) 8.36.
10. Vancouver, Ross (Hunt) 9.33.
11. Vancouver, Duke (Anderson) 11.50.

Penalties: None.

Stops:

Evans	7	12	7—26
Gillow	9	7	10—26

SPOKANE 3, SAN FRANCISCO 4

FIRST PERIOD

1. San Francisco, Edmundson (Krake, Redahl) 9.08.
2. San Francisco, Redahl (Krake, Edmundson) 19.22.

Penalties: Hay 1.17, Mekilok 2.44, Wilcox 12.06, Johanson 19.48.

SECOND PERIOD

3. Spokane, Bell (Mekilok, Holdaway) 3.21.
4. San Francisco, Edmundson (Krake, Redahl) 19.26.

Penalties: Hay 4.29, Holdaway 12.32.

THIRD PERIOD

5. Spokane, Mekilok (Brisson, Madigan) 7.02.
6. Spokane, Lamoureux (Johansen) 15.29.
7. San Francisco, Mickoski (Solinger, Cyr) 17.17.

Penalties: Wilcox and Locas 8.30, Hucul 13.18.

Stops:

Johnston	8	12	17—37
Bentley	11	7	13—31

MINIMUM OF $150,000

Canucks Have Big Price Tag

VANCOUVER (CP)—The Pacific National Exhibition today set a minimum price tag of $150,000 for its Western Hockey League Vancouver Canucks after a line of prospective purchasers started forming.

The PNE made the statement 24 hours after Coley Hall, WHL front office wizard who sold the club to the PNE for $150,000 said he would not give $35,000 for it now. The PNE rejected a $35,000 offer by businessman Harry Ornest at the start of the season.

The PNE has not put the club, last in the WHL Northern Division, up for sale. But newspaper columnists have said that it should get out of the hockey business which, because of low attendances, is estimated to be costing the PNE around $2,000 a home game.

PNE President Tom Fyfe said: "Actually we'll start talking about that $150,000 figure as a minimum. That's what we paid for the club and it has been stated by experts in the hockey business that a new arena in this city would make the franchise worth at least $250,000."

Hockey games now are played at the PNE's old Forum which seats about 5,000.

MALONEY INTERESTED

Former NHL stars Walter "Babe" Pratt and Clint Smith, who played for New York Rangers in the 1940s, said they will have a bid ready in a few days.

Coach Phil Maloney said in a telephone interview Friday from Edmonton: "I also have a group of people lined up who are definitely interested in buying the club. I can give no further details at this point, but if bids are to be considered, we would like to be included."

Canucks didn't improve the potential value of the franchise Friday night. They lost a 7-4 decision before 2,400 fans at Edmonton as Flyer defenceman Lloyd Haddon rammed home two goals to raise his season's total to 11.

Forward Nick Mickoski scored the winning goal late in the third period to give the Seals a 4-3 win over Spokane Comets before 3,363 fans in San Francisco.

Edmonton's win increased its Northern Division lead to 12 points over second-place Seattle Totems. Some 2,400 fans braved a temperature of 17 degrees below zero to watch the Flyers win their 10th home game in 11 starts.

Haddon and forward Larry Jeffrey paced the Flyers with two goals each while Warren Hynes, Ed Joyal and Don Poile added singles. Bob McCusker, Barrie Ross, Paul Andrea and Dave Duke answered for Vancouver.

Meanwhile, San Francisco tightened its hold on third place in the Southern Division by turning back second-place Spokane on Mickoski's goal at 17.17 of the final period.

Duke Edmundson, with two, and Gordie Redahl scored other Seals' goals. Bev Bell, Max Meikilok and Dick Lamoureux scored for Spokane.

LOSE TO TROJANS

Vikings Stumble In Home Stretch

Victoria College Vikings lost 43-59 to Everett Junior College Trojans in the first game of the intercollegiate basketball loop on Friday night at Vic College's Gordon Head gymnasium.

Holding their own against the taller, stronger American team through the first 20 minutes of play, the Vikings managed a 27-26 lead at half time. They kept the score almost even through most of the second period before running out of gas during the last 10 minutes as the Trojans went on an 18-point scoring spree.

Darrell Lorimer of Victoria College took top scorer's laurels with 28 points, trailed by Trojan Dave Merrick with 16.

Play was fast and loose throughout — there were 39 fouls in all — with 17 of the Trojans' points coming from foul shots. Three technical fouls were called, all of them resulting from anger expressed by players against close rulings.

In a preliminary game, Victoria Optimists trimmed Victoria College squad 50-31.

Scorers:

Everett—Bauman 13, Gish 9, Davies, Fredrickson 4, Weatherford 2, O'Brien 6, Haskett, Gorden, Merrick 16, Scharffenberg 3, Alexander 2, Strojan 4. Total—59.

Vikings—Lorimer 28, Littleton, Brice 5, Sadler 8, Hiffman, Johnston, Conlan, Wyatt, McIntyre, Hobbis 2, Shaw, Wong. Total—43.

Optimists—Gray 17, Kilduff 6, Williams 13, McCartney, Koshums 2, Harvey 2, Steele 8, Bridgwood 3, Lawrence. Total—51.

Norsemen—Coxford 2, English 2, Saunders 8, May 8, Wydzyk, Bell 3, South 4, Brodie 4. Total—31.

Rookie of Year

MIAMI BEACH, Fla. (AP)—Outfielder Billy Williams of Chicago Cubs has been voted the 1961 National League rookie-of-the-year.

Williams received 10 of the 16 votes cast by the Baseball Writers' Association of America.

MISS GREY CUP of 1961 is Hamilton's Ingrid Osmolowsky (above). Blonde 19-year-old was crowned Friday night. Runner-up was Theresa Stangl, Miss Winnipeg Blue Bomber, and Steffany Laird, Miss Ottawa, placed third in beauty competition which annualy precedes Canada's pro football playoff.

SPORTS MENU

TONIGHT

HOCKEY

7.30 p.m.—Vancouver Island League, IAA vs. Port Alberni, Memorial Arena.

9 p.m.—Vancouver Island League, Navy vs. Nanaimo, Memorial Arena.

BASKETBALL

7 p.m.—Senior women's game, Naval Vets vs. Hudson's Bay, Central Junior High School.

8.30 p.m.—Senior men's exhibition, Victoria Haida Chiefs vs. Seattle Thunderbirds, Central Junior High School.

SUNDAY

GOLF

12.30 p.m.—Victoria District Association button matches; Laurie Carroll and Ron MacLeod (Victoria Club) vs. Fred Painter and Watson Finley (Gorge Vale), open buttons; Peter Gillan and John Hadfield (Uplands) vs. Noel Pumfrey and John McCormick (Gorge Vale), junior buttons; Royal Colwood Golf Club.

GRASS HOCKEY

1.30 p.m. — First game in inter-city series, Victoria vs. Vancouver, Hampton Park.

SOCCER

2 p.m.—Jackson Cup competition (first round), Victoria West vs. Duncan, Heywood Avenue; Gorge Hotel vs. Nanaimo, Central Park; Esquimalt vs. Kickers, Bullen Park; Canadian Scottish vs. Ladysmith, Reynolds Road Park.

MONDAY

FOOTBALL

2.30 p.m. — PPCLI's "French Grey Cup" game, Work Point sports field.

CURLING

2.30 and 5.30 p.m.—Exhibition, Canadian champion Hec Gervais of Edmonton vs. Gary Leibel rink of Esquimalt. Sports Centre.

'Unusual Circumstances' Make Owners Benevolent

MIAMI BEACH, Fla. (AP)—The double all-star game program, unwanted by baseball club owners since its inception three years ago, will terminate with the 1962 season.

This was made evident Friday when the American League half-heartedly endorsed a second spectacular next year, but warned it will be the last.

The National League's acceptance of the players' request for two games was given in a more co-operative vein.

Commissioner Ford Frick persistently has opposed the two-game system because it detracts from the importance of the event.

"All things being equal, I'd say no to a second all-star game even next year," he said.

"If I had to vote, however, I would have to say yes because of the unusual circumstances currently prevailing.

"The players have need of the money a second game would net ($225,000). They have taken on an added debt to their pension fund by embracing the managers and players of two new teams (Houston and New York) for pension benefits."

Judge Robert Cannon, the players' legal adviser, said the players' indebtedness amounts to $10,000,000 which must be amortized in 20 years. He said 112 new players have been added to plan at a cost of $1,000,000. He listed these among his arguments for a second game.

JUST A MERE $80,000 TO GET PRO BOOT CLUB

VANCOUVER (CP)—Wanted, a sports enthusiast with between $80,000 and $90,000.

This is the maximum amount needed to field an all-import team in a cross-Canada professional soccer league which would include four eastern professional teams and an Edmonton team.

The figure is the result of calculations by the British Columbia Soccer Commission, which has been working on a budget for a Vancouver professional team.

Chairman Dave Fryatt of the commission said Thursday in an interview he has received a letter from the Eastern Professional League which details a 20-game schedule for each club in the proposed loop, extending from May through July.

The two western teams would make four trips east to play Toronto's Italia and Toronto City, Montreal Cantilia and Hamilton Steelers. The eastern teams would make two swings through the west.

Fryatt estimated an average attendance of 8,000 would get the promoters here off the hook.

HOCKEY TRAIL

AMERICAN LEAGUE
Hershey 2, Rochester 3.

ONTARIO JUNIOR
Montreal 5, Guelph 2.
St. Catharines 3, Niagara Falls 1.

EASTERN LEAGUE
Charlotte 6, Philadelphia 2.
Clinton 1, Johnstown 3.
Greensboro 8, Knoxville 6.

EASTERN PROFESSIONAL
Kitchener 3, Sudbury 4.

INTERNATIONAL LEAGUE
St. Paul 4, Muskegon 1.
Omaha 1, Minneapolis 3.
Fort Wayne 6, Toledo 2.

ONTARIO SENIOR
St. Thomas 3, Galt 18.
Chatham 7, Stratford 2.
Waterloo 5, Woodstock 4.

MANITOBA JUNIOR
St. Boniface 4, Winnipeg Rangers 3.
Winnipeg Monarchs 1, Winnipeg Braves 3.

INTERCOLLEGIATE
Montreal 2, Toronto 7.

SASKATCHEWAN JUNIOR
Flin Flon 3, Estevan 6.
Prince Albert 2, Weyburn 5.

SASKATCHEWAN SENIOR
Medicine Hat 2, Moose Jaw 6.

WESTERN LEAGUE
Vancouver 4, Edmonton 7.
Spokane 3, San Francisco 4.

NORTHERN ONTARIO SENIOR
Rouyn-Noranda 3, Abitibi 6.

OKANAGAN JUNIOR
Penticton 4, Kelowna 3.

WESTERN INTERNATIONAL
Trail 11, Kimberley 4.

MEMORIAL ARENA SCHEDULE
TONIGHT
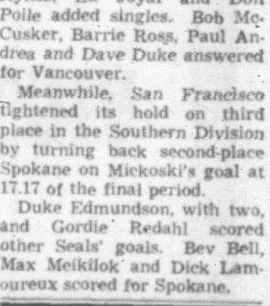
V.I. AMATEUR
HOCKEY
7.30
I.A.A. PATS vs. PORT ALBERNI
9.00
NAVY vs. NANAIMO
Adults 50c, Children 25c

EXHIBITION BASKETBALL
Senior "A"
HAIDA CHIEFS vs. SEATTLE THUNDERBIRDS
CENTRAL JR. HIGH — TONIGHT, 8.30 P.M.
PRELIMINARY—H.B.C. vs. NAVAL VETS (Women) 7 p.m.

ATTENTION ALL CURLERS
WATCH CHAMPIONSHIP CURLING
MONDAY, DEC. 4th—2.30 and 5.30 P.M.
HEC GERVAIS
Canadian and World Curling Champion and his Brier Rink
Admission $1.00 ESQUIMALT SPORTS CENTRE

CURLING CUES

By MATT BALDWIN

Three-time Canadian Champion

In this article, we will discuss the slide delivery and decide whether an individual should try to develop it.

I think that the answer to this question depends entirely upon the person himself . . . whether he is young, middle-aged, elderly, or if he has been playing for a considerable period with another delivery.

First of all, let us consider the novice. There is no doubt in my mind that he should learn the slide. The boys and girls have the physical attributes which permit the slide delivery to be performed correctly . . . agility, suppleness and probably a better sense of balance. They also have the necessary time and enthusiasm to practise and perfect it.

The medium or short slide.

Now if you are along into middle age, just taking up the game and intrigued by the slide, I believe you should give it a try.

Should you have difficulty adapting yourself, however, perhaps you should settle for a short intermediate slide which will still give you most of the shotmaking benefits. You will receive more personal satisfaction than you would from struggling with the long slide and never getting it down properly.

An older person should not even consider it, although I agree that there are some sprightly enough who could. This is the time of life to enjoy the game with as little physical discomfort as possible. Sore muscles aren't worth the chips. I am sure they find their short or hack delivery, with a little sweeping thrown in, will give them all the exercise they need or care for.

IN ACTION TONIGHT with Victoria Haida Chiefs will be six-foot, seven-inch Ed Steele. Chiefs tackle strong Seattle Thunderbirds at 8.30 in senior men's basketball game at Central Junior High School. Preliminary senior women's game starts at 7.

Rivals Only Can Hope Students Like Turkey

Victoria College Vikings pause for their Christmas break, but don't be too harsh on rivals who today suggest that the students should gorge themselves on turkey and plum pudding.

By eating heartily, rivals can hope, Vikings would return to Esquimalt and District Hockey League action over-stuffed, over-fed and as much out of condition as possible.

That would be one way of slowing up the students.

Vikings were "in the pink" Friday when they completed their first-half schedule with a ridiculously-easy 11-2 victory over Esquimalt's Pontiac Chiefs. The Collegians now turn to Christmas examinations with a four-point lead atop the four-team league.

Vikings won't see further action until after the holidays. Then, they'll play four-point games to make up for lost ground.

Ross Grenier sparked College Friday, pumping in three goals and setting up another pair for a five-point display that pushed him to the top of the individual scoring parade.

Cliff Russell and Keith Meillegen each counted twice while Vikings got singles from Lorne Waller, Sandy George, Wayne Taylor and Fred Vessey. Ben Price and Dennis Davey counted for the Chiefs.

NAVY EDGED

In the second half of Friday's doubleheader before about 800 fans, Army handed Navy its seventh straight loss, 6-5. Victory pushed the Soldiers into a tie for second place with the Chiefs.

Only the great goaltending of Army's Villiger prevented Navy from marking up its first victory. Sailors outshot their service rivals 36-26.

Joe Cawthorpe's goal with 44 seconds of play remaining gave Army its win.

Most effective player on the ice was Navy's Art D'Amour, who scored three goals and set up another.

LEADING ROOKIE

MIAMI, Fla. (AP) — Don Schwall, who came up to Boston Red Sox from Seattle in late May to pitch his way into a starting assignment has been voted American League rookie of the year.

TOP HONOR in Navy sports circles, the Lt.-Cmdr. Charles McDonald Trophy, was awarded Friday to CPO Jack Strachan. Trophy is presented annually to navy sportsman "who through his own achievements and efforts contributed most to sports in Pacific Command through the past year."

ESQUIMALT SUMMARIES

	GP	W	L	Pts.
Vikings	7	6	1	12
Chiefs	7	4	3	8
Army	7	4	3	8
Navy	7	0	7	0

Next games: Friday—Navy vs. Comox (exhibition) 7.45; Chiefs vs. Army, 9.15, Sports Centre.

VIKINGS 11, CHIEFS 2

FIRST PERIOD
1. Vikings, Meillegan (George, Grenier), 3.14.
2. Vikings, Russell (Waller, Vessey), 8.01.
3. Vikings, Grenier (Meillegan), 16.17.
4. Chiefs, Price (Gallant, Corby), 17.00.
Penalties: Price 3.07, Couch 6.15, Krall 19.01.

SECOND PERIOD
5. Vikings, Russell, 1.01.
6. Vikings, Vessey (Krall, McFarland), 7.30.
7. Vikings, Meillegan (George, Hodgkins), 6.50.
8. Vikings, Waller (Russell, Vessey), 10.30.
9. Chiefs, Davey (Couch, Elliott), 16.02.
10. Vikings, Grenier, 17.41.
11. Vikings, Taylor (McFarland, Krall), 18.01.
Penalty: Brosnan 8.39.

THIRD PERIOD
12. Vikings, George (Grenier) 2.17.
13. Vikings, Grenier, 18.49.
Penalties: Meares 12.41, Krall, Davey, Taylor, Brosnan (majors) 18.50.

Stops:				
Cain (V)	9	4	10	—23
Meares (C)	9	6	7	—22

ARMY 6, NAVY 5

FIRST PERIOD
1. Army, Bridges (Cawthorpe, Kemp) 1.01.
2. Navy, Farion (D'Armour, LaPointe) 14.49.
3. Army, Larson (McNeill) 15.30.
No penalties.

SECOND PERIOD
4. Army, Springer 9.17.
Penalties: Bennett 4.01, Holm 7.50, Bridges 16.45, Cummings 19.06.

THIRD PERIOD
5. Navy, D'Armour 2.30.
6. Navy, D'Armour (Bennett) 8.59.
7. Navy, D'Armour 13.01.
8. Army, McNab (McNeill) 16.58.
9. Army, McNeill (Gardipy) 17.32.
10. Navy, Wattagne (Farion) 18.12.
11. Army Cawthorpe 19.16.
Penalty: Bridges 18.02.

Stops:				
Villiger (A)	10	10	11	—31
Moore (N)	7	4	9	—20

SAILORS STRENGTHENED

Navy Pair Has Point to Prove

Sharpshooting sailors, Joe Tanner and John Merryfield in particular, will be trying to prove a point or two at Memorial Arena tonight.

Navy tripped Nanaimo 5-3 the last time the two Vancouver Island Hockey League clubs clashed and all the Tars are determined to show fans that their triumph over the league leaders was no fluke.

That victory was all the more noteworthy since it was accomplished on Nanaimo ice and the sailors followed it up with a 2-0 decison over Port Alberni last Saturday to run their winning streak to three games.

TIED FOR SECOND

Currently deadlocked with Independent Athletic Association in second place, the Tars plan to make it four straight tonight and prove they are a club to beat in the race for league honors.

Expected to add power to the Navy salvos tonight will be Merryfield and Tanner, rated as two of the club's mainstays.

Both started the season and then were called away for sea duty. No sooner had they departed than their mates went on their three-game win binge. Tonight Tanner and Merryfield hope to prove that Navy doesn't actually do better while they are away. The best way they can do it is to keep the victory pennant flying.

IAA tackles Port Alberni in tonight's opener at 7.30. Navy and Nanaimo clash at 9.

St. Louis Rally Changes 'Prelim' Into Main Event

By ROBIN JEFFREY

Bouncing back from a 62-43 trouncing at the hands of Vic High Totems Wednesday, St. Louis College registered a thrilling 51-48 Inter-High Senior Boys' Basketball League victory over Claremont Friday night.

Regarded as only a warmup for the Oak Bay-Esquimalt clash to follow, the game turned out to be the best of the night.

St. Louis came from behind to take a one-point lead at the end of the first quarter and appeared to have it laced when they took a 25-16 lead at the half.

Claremont, however, stormed back and took the lead behind a great 12-point, third-quarter splurge by Terry Scott.

GARRISON FINISH

With a minute left, the score was tied 47-47 to set the stage for the most exciting finish of the young season.

St. Louis' Barry Maloney stole the ball to send his club into a two-point lead with about 30 seconds left. Claremont pressed, but Maloney broke away for another field goal to put the decision on ice.

Maloney and teammate Ed Tomczyk were outstanding, counting 19 and 16 points respectively. Jim Cunningham and Terry Scott were the big guns for the losers, also netting 19 and 16 points.

DOCKERS DUMPED

In the second game at the Esquimalt gym, the previously-undefeated Dockers went down 34-29 to a scrappy Oak Bay club. Both clubs went into the clash with unblemished records but the contest itself was a rugged affair and not the expected wide-open battle.

At Mt. View, the home Hornets' squad overcame a 14-point deficit to whip Belmont Braves 45-43. Bill Monroe sparked Mt. View with a 19-point spree.

St. Louis: Bains 8, Maloney 19, Tomczyk 16, Finlayson 5, Auclair 1, Comerford 2. Total 51.

Claremont: Cunningham 19, Johnson 2, Green 8, Granewall 4, Scott 16, Noonan 1. Total 48.

Belmont: Keown 7, Allen 10, Smith 11, Petrie 2, Reece 7, McChentick 6. Total 43.

Mt. View: Hehn 4, Williams 8, Monroe 19, Cobb 6, Yankoski 4, Cox 4. Total 45.

Oak Bay—Richardson 11, Krasney 4, Walters 9, Pomeroy 4, Robertson 6. Total 34.

Esquimalt—Newnham 5, Jackson 11, Pumfrey 4, Bowker 2, Crellin 5, Good 1, Russell 1. Total 29.

STANDINGS	W.	L.	Pts.
Victoria High	4	0	8
Oak Bay	4	0	8
Esquimalt	2	1	4
St. Louis College	2	2	4
Mount View	2	2	4
Belmont	1	2	2
Claremont	1	2	2
North Saanich	0	3	0
Mt. Douglas	0	4	0

FIGHT RESULTS

WORCESTER, Mass.—Mike Pusateri, 171, Nedham, Mass., knocked out Joe Church, 173, New York, 2.

MELBOURNE, Australia — Don Johnson, 128½, Los Angeles, stopped Aldo Pravisani, 134½, Italy, 7.

Drivers Miss Night's Sleep In Car Rally

There will be no sleep tonight for a group of drivers who roared away from Victoria at noon today.

They are competing in the third annual Van Isle Rally, a 1,000-mile endurance test for cars and drivers that will last approximately 24 hours.

Alberni Valley Sports Car Association is sponsoring the event with the assistance of the Victoria Motor Sports Association. Less than half the entrants completed the course last year.

Almost 60 cars were entered in today's rally, in which half the drivers started from Victoria and the remainder from Alberni. Competition is held in five classes.

Victoria co-drivers Bob Low and Dave Cooper are defending the individual trophy.

ONLY ROM MISSES

Life for Father May Be Difficult

The law of averages insisted that the Knotts be represented in today's finals at the Saanich Open badminton championships.

Four started and three of the badminton-loving Knott family will be represented when finals are run off at the Brentwood Bay Community Hall tonight.

So pity poor father. He—Rom Knott — was the only member of the family who failed to reach a final.

The girls did it up big.

Mother Muriel was to play off in a pair of finals while daughters Anne and Pat each took part in one.

Muriel and Anne teamed up Friday to defeat Mary Tucker and Elsie Cooley 15-4, 15-4 to reach the ladies' open doubles final against Barbara Ford and Anne Currie.

UPSET IN MIXED

In one of the night's major upsets, Muriel and George Lane defeated favored Maureen and Eric Hibberson, 15-6, 8-15, 15-9 to reach the mixed doubles final.

Pat, also teaming up with George Lane, makes her bid for a title in the handicap mixed doubles.

Alison Daysmith's 11-6, 12-10 conquest of Maureen Hibberson in the ladies' singles and the defeat of Judy Humber and Ed Hedley by B. Clarke and Roger Lindal in the mixed doubles were other upsets of note Friday.

Results and tonight's draw:

RESULTS
(Open Semifinals)

Alison Daysmith def. Maureen Hibberson 11-6, 12-10.

Judy Humber def. Jean Massey 11-6, 11-0.

Bob Hunt def. Bob Currie 15-3, 15-4.

Alec Barloewen def. Roger Lindal 15-10, 10-15, 18-17.

Anne and Muriel Knott def. Mary Tucker and Elsie Cooley 15-4, 15-4.

Barbara Ford and Anne Currie def. Wendy Cox and Jean Massey 15-12, 18-13.

Bob Hunt and Ed Hedley def. George Lane and Bob Macmurchie 15-12, 15-11.

Lloyd Park and Ron Karadimas def. Jim Wells and Alec Barloewen 13-10, 18-17, 15-10.

B. Clarke and R. Lindal def. Judy Humber and Ed Hedley 15-12, 12-15, 15-K.

Muriel Knott and George Lane def. Maureen and Eric Hibberson 15-6, 8-15, 15-9.

FINAL DRAW

7.00—Allison Daysmith vs. Judy Humber.

7.30—Bob Hunt vs. Alec Barloewen.

8.00—Anne and Muriel Knott vs. Barbara Ford and Anne Currie.

8.30—Bob Hunt and Ed Hedley vs. Lloyd Park and Ron Karadimas.

9.00—Barbara Clarke and Roger Lindal vs. Muriel Knott and George Lane.

9.30—Ladies' veterans, men's veterans.

7.30—Handicap ladies' doubles.

8.00—Handicap men's doubles.

8.30—Handicap mixed doubles.

RACING RESULTS

TANFORAN

First Race—$2,000, claiming, three-year-olds and up, maidens, six furlongs.

Fleets Oceanus (Hernandez)	$7.40	$4.40	$3.80
Sunday Sermon (Griffiths)		4.00	3.00
Hasty Abbey (Jennings)			4.40

Also ran: Barbara's Pride, Speed Tower, Girl Cover, Nellie, Radio's Song. Time 1.14.

Second Race—$2,000, claiming, three-year-olds and up, six furlongs.

Green Top (Frey)	$7.80	$4.20	$2.60
Almirante (Fry)		9.20	5.80
Shem (Richards)			3.60

Also ran: Gun Runner, Little Maverick, Mr. Bill C., Star-Mio, Bledded Glo, Depression Days. Time, 1.15.

Daily double paid $44.60.

Third Race—$2,200, claiming, two-year-old fillies, six furlongs.

Stellina (Volzke)	$6.40	$3.80	$3.20
William's Share (Frey)		3.80	3.00
Little Spheric (Schelh)			4.80

Also ran: Sharobin, Ho-Hoy, Rocead, Girlish Gail, Shiftaweista. Time, 1.14.

Fourth Race — $2,300, two-year-old maidens, six furlongs.

Indian Sole (H. Moreno)	$6.40	$3.40	$2.60
Amador (Volzke)		3.80	3.20
Near Paradise (Harmatz)			4.40

Also ran: * Rupert, * Wallaby, Sinful City, Carrot Cromis, Armed Escort, Heritage Way, Lloyd Mangrum. * Coveri Ranch-Hill-Hutson Enterprises entry. Time, 1.14 3-5.

Fifth Race—$2,300, claiming, three-year-olds and up, six furlongs.

Admiral Fame (Picado)	$20.40	$7.20	$3.40
Rare Toubo (Griffiths)		3.60	2.60
Travel Book (Harmatz)			2.60

Also ran: Lisa Lou, New Shift, Mazur. Time, 1.13 2-5.

Sixth Race—$2,100, claiming, three-year-olds, six furlongs.

Special Purchase (Frey)	$13.40	$6.40	$4.20
Indian Johnson (J. Moreno)		4.00	3.20
Costly Imp (Campas)			3.80

Also ran: Art Session, Moes Jet, Space Monkey, Endurance, V-Bart. Time, 1.13 3-5.

Seventh Race—$2,500, claiming, three-year-olds, mile and seventy yards.

Tense Indian (Tohill)	$9.40	$6.00	$4.40
Midmarajah (Terry)		7.20	5.40
Esca Puff (H. Moreno)			8.80

Also ran: Dayzie Dawn, Lazzeus, Nolan Nolan, Renown Guest, Museum Piece, King's Rhythm. Time, 1.46.

Eighth Race—$3,000, allowance, three-year-olds, six furlongs.

* Barracho J. J. (Tohill)	$6.80	$4.30	$3.00
* Latent Fire (Frey)		4.80	3.00
Well Known (Martinez)			7.60

Also ran: Caen City, Saber Charge, Glenwood Road, Little Next, Get Ye Well, Two And Whirl. * R. Martin-H. Wood entry. Time, 1.12 4-5.

Ninth Race—$2,000, claiming, three-year-olds and up, mile and one-sixteenth.

Warbrook (Schelh)	$8.60	$4.00	$3.20
Lunch Hour (Richards)		7.20	4.00
Davie L. (H. Moreno)			4.60

Also ran: Chekaj Chekaj, Recolless, Yorker, Tall Man, Corporate. Time, 1.50.

Vic Lawn Meeting

Annual general meeting of the Victoria Lawn Tennis and Badminton Club will be held Monday evening. The meeting, to be held in the club's badminton lounge, will start at 8 p.m.

U.S. Pro Basketball

NATIONAL ASSOCIATION
Boston 140, Chicago 122.
New York 118, Syracuse 100.
St. Louis 119, Detroit 116.
Philadelphia 138, Los Angeles 117.

AMERICAN LEAGUE
Kansas City 121, Pittsburgh 99.
Cleveland 113, Los Angeles 92.
San Francisco 90, Chicago 87.
Hawaii 93, Washington 83.

ON THE ALLEYS

Holiday Tourneys Tune Up Muscles

There's nothing like tournament competition to sharpen bowling muscles for big events, which suggests that December's usual round of holiday tourneys at Victoria pin houses could attract bumper entries.

Scheduled for city tenpin lanes in February are the annual men's and women's chases for Victoria titles. And following in February is the one that all that any male pinbuster would like to win—the B.C. finals, scheduled for March 17, 18.

Keglers wound up some pre-holiday prize-chasing at Aurora Lanes last weekend with Victoria's Frances King and Ron Smillie of Duncan getting down in front in the mixed doubles event with a total of 1,233, including handicap. Joan Luscombe and Doug Elford finished second and Isy Wight and Richie Lou were third.

In the four-game men's singles event it was Rene LeBus setting the pace and picking up $65 in prize money with a total of 859, three pins better than scores managed by Spike Lee, Vancouver, and Smillie, who were deadlocked in the runner-up spot.

Beth Elliott fired 768 to take the top women's prize.

* * *

Plans for the city tournament will be discussed Wednesday at the annual meeting of the Victoria Tenpin Association.

Officials, who usually come in for criticism after the annual event but get few suggestions beforehand, have invited all ABC members to attend and give out with the ideas.

Also carded at the meeting are election of officers and adoption of the new ABC constitution.

Top scores this week:

TENPINS

Gibson's Bowladrome—Tom Newbigen 601, Izy Wright 578, 505, Al Gellert 572, Sheldon Nipp 564, Richie Lou 564, Bert Cooper 559 (243), Ron Wilson 553, Lloyd Chow 553.

Aurora Lanes—Andy Nelson 612 (219, 210), Wilbur Webb 603 (225) and 583 (204), Ed Bryce 597 (235, 223), Jim Painter 589 (223), Jim Taylor 586 (231), George Harknett 585 (218, 200), Wally Noonan 583 (216), Bruce Logie 580 (211), Gordie Bamford 579 (208), Clyde Bogle 579 (208), Irene Moore 554 (200, 207), Joan Luscombe 545 (212), Murial Dodsworth 541 (221).

FIVEPINS

Esquimalt Bowling Alleys—Fred Sallis 896 (328), Ron Chamberlain 857 (349), Frank Davies 858 (332), Jim Gallant 850 (317), Bill McKinnon 817 (333), Jim Lockhart 771 (304), Herb Hunt 752 (300), Elsie Colley 757 (748).

Gibson's Bowladrome—Glen Ludvigson 864 (376), Harry Smith 863 (330), Bud Brock 849, Don Marshall 812, Jack Goldie 791.

Loomer Lanes—Herb Smith 973 (316), Glenn Gibson 862 (331), Bill Mackereth 838 (300), Alex Campbell 793, Roy Jago 777, Peg Sylvester 869 (333), Leila Kinsman 790, Leigh Munroe 821 (310), Shirley Smith 783.

Capital City Lanes—Stan Bell 775 (308), Walt Creed 782, Don Corbet 730.

Strathcona Bowling Alley—Bill Aldridge 732.

Canucks Lose Duke

VANCOUVER (CP) — Vancouver Canuck's high-scoring winger Dave Duke was recalled Friday to the Springfield Indians of the American Hockey League by owner Eddie Shore to replace Bob Kabel who broke a leg a few days ago.

Third Straight Test Century

KANPUR, India (Reuters) —India was 437 for seven at close of play on the second day of its second test match against England today.

The Indians added 228 for the loss of four wickets on a lifeless pitch as veteran Polly Umrigar made 132 not out for his 11th test century.

He reached the century in 280 minutes with the help of 10 fours. It was his third test hundred in succession.

With his 68th run, Umrigar, already the Indian record-holder notched his 3,000 test run.

Wilcox Receives Glen Lake Trophy

Norman Wilcox received a trophy as the most valuable player with the Glen Lake Roughriders as the bantam football club this week held a wind-up banquet at Green Spot Cafe, Colwood.

Crests were presented to all members of the Roughriders, who played exhibition games this year but are scheduled to compete in a Vancouver Island League next season.

Manager Cliff Hobbis and coaches Mel Housely and Art Hobbis expressed appreciation for aid given to the club in its first season by merchants, fans and the B.C. Lions football club.

Port Vale Wins Soccer Replay

LONDON (CP)—Port Vale blanked Crewe Alexandra 3-0 Thursday in the replay of a second-round Football Association Cup soccer match.

GLASGOW (Reuters) — Queen's Park beat Queen of the South 1-0 at home in a Scottish Second-Division soccer game Friday night.

Minor Hockey

Next week's schedule of games at Memorial Arena for teams in the Greater Victoria Minor Hockey Association.

Sunday—5 p.m., juveniles, Leafs vs. Aces.

Wednesday—7 a.m., midgets, Cougars vs. Indians.

Thursday—7 a.m., midgets, Bears vs. Bisons.

Friday—7 a.m., midgets, Barons vs. bantam all-stars; 7 p.m., bantams, Maroons vs. Capitals.

Saturday—6.45 a.m., peewees, Bombers vs. Royals; 7.45 a.m., peewees, Senators vs. Flyers; 8.45 a.m., peewees, Capitals vs. Maroons; 9.45 a.m., Tom Thumb League, Division I; 10.45 a.m., Tom Thumb League, Division II; 4.15 p.m., bantams, Royals vs. Tigers; 5.15 p.m., bantams, Vampires vs. Senators.

The Gift of Gracious Dining

Princess Mary GIFT Certificates

$2 and $5

Wonderful gift for family, friends or business folk . . . ask at the Purser's Office, Princess Mary Restaurant Vessel, 344 Harbour Road.

BEWARE THE TROJAN HORSE

See Advertisement Page 16

EX-SERVICE PILOTS

FLY WITH VC 922

Royal Canadian Navy (Reserve)

If you are under 31 years of age, write for information to:

Recruiting Officer,
VC 922,
Victoria International Airport,
Sidney, B.C.

LOTS FOR SALE

MONTROSE SUBDIVISION

The City of Victoria has now released for sale 11 lots at the easterly end of Montrose Avenue, more particularly described as: Lots 1 to 11 inclusive, Section 4, Plan 14947. The lots average 64 feet in width and 95 feet in depth, and a copy of the subdivision plan may be seen at the office of the undersigned.

ADDITIONAL LOTS AVAILABLE

(Balfour Subdivision)

Lots 24 and 25, Section 10, Plan 11749, on west side Balfour Avenue (size of lots: 65'x120' and 62'x152')

Lot 4, Section 10, Plan 5583, on east side Balfour Avenue (size: 48.5'x163')

Lots 28 and 29, Section 11, Plan 11749, on east side Harriet Road (size of lots: 55'x130' each)

(Victor Street)

Lots 6, 8, 9 and 11, Block 12, Section 48, Plan 835, on west side Victor Street between Bay and Haultain Sts. (size of each lot is 50'x110')

Lots 16 and 17, Block 9, Section 48, Plan 835, on east side Victor Street between Bay and Haultain Sts. (size of each lot is 56'x110')

Offers are invited for the purchase of any of the above lots, and will be received by the undersigned until 5.00 o'clock P.M. on Monday, December 11th, 1961. Offers must be enclosed in a sealed envelope marked on the outside "Offer for Lot No. —— Montrose (or Balfour, Harriet, Victor)", and accompanied by a deposit of 10% of the amount of the offer. Highest or any offer will not necessarily be accepted. Further particulars from the office of:

City Land Commissioner,
City Hall, Victoria, B.C.

December 2nd, 1961.

WANT AN IMPORTANT JOB WITH HIGH PAY... SECURITY...UNLIMITED OPPORTUNITY? YOU BELONG IN THE WORLD OF ELECTRONICS

Within the fascinating world of electronics, you'll find many important jobs! Defense project and radar jobs. Jobs in radio communication. Electronic computer jobs. Jobs in television or aeronautical navigation. An endless variety of exciting jobs—and they all offer high pay, security, unlimited opportunity!

True, the rewards of these jobs are high—but you need training to qualify. Professional training! The kind of training Radio College of Canada is equipped to give you. If you're 16 or over, with Grade 10 or its equivalent, mail coupon today. Find out how much more you can be earning, once you've had a bit of learning—in the fascinating world of electronics!

RADIO COLLEGE OF CANADA
MOST TRUSTED NAME IN ELECTRONICS TRAINING
SINCE 1928

MAIL THIS COUPON TODAY
—it can start you on your way!
RADIO COLLEGE OF CANADA
Box 492,
Edmonton, Alberta
I'm interested! Send me your FREE no-obligation booklet, "Careers in Electronics" by return mail.
NAME..........
ADDRESS..........
CITY/TOWN.......... PROVINCE..........
AGE.......... TELEPHONE..........
LAST SCHOOL GRADE SUCCESSFULLY COMPLETED.......... VCT-21-12a

EVER WONDER WHAT YOU LOOK LIKE TO YOUR TV? try SKATING

VICTORIA MEMORIAL ARENA

TUES. and THURS.
Tiny Tots Skating ...... 1.30-3.00 p.m.
Public Skating ...... 4.00-6.00 p.m.
Public Skating ...... 8.00-10.00 p.m.

FRIDAY
Guys and Dolls Skating ...... 8.00 p.m.

SATURDAY
Public Skating ...... 2.00-4.00 p.m.

SUNDAY
Family Skating ...... 2.30 p.m.
Olympic Skating ...... 8.00 p.m.

Original Fine Canadian

O.F.C. stands for Original Fine Canadian. Original . . . because it was the first certified 8-year-old Canadian whisky. Fine . . . because it is aged for 8 years in small oak casks. Canadian . . . because it is made by and for Canadians, a whisky of outstanding quality.

Canadian Schenley Ltd
"Distillers of Certified Aged Whiskies"

Order of Merit, Aged 12 Years
Reserve, Aged 6 Years
Golden Wedding, Aged 5 Years

This advertisement is not published or displayed by the Liquor Control Board or by the Government of British Columbia.

BUSINESS VIEWS

Bright Future For B.C. Mining, Survey Shows

By GORDON BELL
Times Business Editor

The big annual review edition of the Northern Miner published this week (incidentally with a full-page picture of B.C.'s Craigmont Mine featured on the cover) presents just about as optimistic view of the mining industry as anyone could hope for.

Bell

After several difficult years in the industry, the paper sees both short-term and long-term improvements well in sight due to increased activity in the major consuming markets.

With three-quarters of Canada's mineral production sold abroad (the figure for B.C. is well above that), competition for markets with lower-cost countries is keen.

"Mining is one of Canada's few basic industries that is still far from its peak," the review says. "Improved transportation, new prospecting methods, steadily increasing skill are joining to open up new areas of mineral promise. It all adds up to an expectancy of even greater things in the years ahead."

* * *

Newmont Mining Corp. of New York, the company which controls and is developing Granduc Mines Ltd. property north of Stewart, B.C., has announced it plans to increase its interest in Magma Copper Co. from 21½ to 80 per cent.

In a $58 million deal, Newmont will offer three-quarters of a share of a new 4 per cent cumulative, convertible issue for each Magma share not now held.

Newmont does not plan to merge with Magma, one of the big American gold and silver producers, but will operate it as a controlled subsidiary.

New Mining Merger Proposed

Three B.C. mining companies in which Placer Development Ltd. has substantial interests will ask shareholders to approve a merger deal.

Centennial Mines Ltd., Magnum Copper Co. Ltd. and Tombac Exploration Ltd. will form a new company, Magnum Consolidated, if the deal goes through at a shareholders' meeting early in January.

Shares in the new company would be distributed: Magnum Copper, one for two; Centennial, one for four, and Tombac, two for seven.

An announcement said directors of the companies believed the administrative efficiencies and consolidated assets would enable the new company to undertake exploration and developments on a scale larger than any of the three could undertake individually.

Placer, through Canadian Exploration Ltd., holds a 50-per-cent interest in Magnum Copper, 70 per cent interest in Centennial and 20 per cent interest in Tombac and would effectively control the new company.

* * *

Utica Mines Ltd. of Vancouver is planning a full-scale exploration and development program on a newly-acquired group of 28 molybdenum claims in the Omineca mining division.

According to Utica president D. F. Farris, stripping and trenching on adjoining properties carried out by engineers and geologists indicates a promising prospect.

Utica also reports it plans to start shipping high-grade copper ore from its optioned properties in Turkey before the end of the year.

* * *

National Trust Company for the 10 months to Oct. 31—end of its new fiscal year—had a net profit of $723,282 or $2.39 a share.

The company reports that its assets have passed the $928,000,000 mark and capital and reeserves stand at $10,532,149 after transfer of $3,016,605 from investment reserves.

Estates, trusts and agencies under administration have reached $772,406,866 and savings deposits are at $84,660,000. The company lists $44,225,000 in term deposits and guaranteed investment certificates $16,465,000.

National Trust has paid a dividend on shares at an increased rate of 55 cents quarterly since last July.

WEEK IN BUSINESS

Silver, Tariff Issues Pushed To Forefront

NEW YORK (AP)—Two ancient economic issues — silver and tariff — were thrust into the forefront of U.S. business and financial news this week by action — and contemplated actions — from President Kennedy.

The president ordered the U.S. treasury to stop selling government-owned silver and he was reported preparing to ask Congress for authority to negotiate tariff cuts up to 50 per cent on whole categories of products.

Government sales of silver not needed for currency backing have held the price of silver at 91.5 cents an ounce by law since 1946.

The effect of the presidential order was to create an open market for silver. In New York, a dealer immediately quoted a price just above $1 an ounce. In London, the price moved above 98 cents an ounce, the highest there in 20 years.

Stocks of silver producers spurted on the exchanges.

The new tariff proposal is expected to be submitted to Congress in January and is considered likely to run into considerable opposition.

COULD SLASH TARIFFS

Under the anticipated program, the president could slash tariffs in half in a single year. The existing reciprocal trade act permits reductions of five per cent annually for four years.

The president's intention, it was said unofficially, would be to keep the door open for U.S. exports to Europe and to ease trade throughout the free world at the price of admitting more imports to the U.S.

Meanwhile, the Christmas buying season got off to an excellent start. Reports from around the U.S. indicated that shoppers were out in droves and buying more heavily than at this stage last year.

The labor department reported that prices paid by consumers edged to a new high in October. Its cost of living index rose to 128.4 per cent of the 1947-49 average from 128.3 per cent in September.

Much of the advance was attributed to higher prices charged by dealers for 1962 model automobiles.

However, the higher prices failed to discourage car buyers. New car sales for the middle 10 days of November, averaging 23,093 a day, were the highest ever for the period.

Steel production slipped to the lowest level in two months last week, when 2,932,000 tons were turned out, compared with 2,937,000 the previous week.

Industry leaders predicted a sharp increase in December and January from the present rate of about 70 per cent of capacity.

Wheat Exports Increase

WINNIPEG (CP)—Exports of wheat and wheat flour totalled 35,409,722 bushels last October, a substantial increase from the 23,619,593 bushels shipped in the same month in 1960.

Wheat exports amounted to 32,909,722 bushels last October to raise the total cleared in the first quarter of the 1961-62 crop year to approximately 97,500,000 bushels.

This is 25,700,000 ahead of the August-October period last year the board of grain commissioners said in its monthly report.

West Germany led all other Canadian customers by taking slightly more than 8,000,000 bushels of wheat in October. The United Kingdom took 7,300,000, while Japan and Red China each took 4,200,000.

Vancouver was the busiest of Canadian ports in October handling 11,900,000 bushels of bulk grain. Montreal cleared 9,400,000 bushels for export.

More Canadians Own Refrigerators, TVs Survey Shows

OTTAWA (CP)—The number of Canadian households enjoying electrical and other conveniences continued to increase during 1961, the Dominion Bureau of Statistics has reported.

Some 84 per cent of Canadian households had television sets compared to 80.6 per cent in 1960 and those with the telephones edged up to 84.5 per cent compared to 83.3.

Those with radios remained virtually unchanged at 96.3 per cent.

Electrical refrigerators were found in 91.8 per cent of households compared with 90.3 in 1960. Almost 86 per cent of households had automatic or other electric washing machines compared to 86.7 a year ago.

DBS figures up to May of 1961 indicate 8.1 per cent or 362,000 Canadian households had two cars as against 324,000 a year earlier. Those with at least one car jumped to 60.7 per cent compared with 59.2 a year earlier.

BUBBLING with energy pretty Gas Genie, Barbara Ellies, burst into dedication ceremonies at opening of new national headquarters of the Canadian Gas Association in Toronto this week to present federal Minister of Energy Resources Robert Macaulay with gas-powered cigarette lighter. Building will serve as nerve-centre of coast-to-coast activities of Canada's $2 billion natural gas industry.

HEARING OPENS MONDAY

Prairie 'Milk Run' Of TCA up for Grabs

REGINA (CP)—The federal air transport board opens public hearings in Regina Monday with the fate of Trans-Canada Air Lines' Prairie service up for grabs. The hearings are expected to last several days.

TCA has applied to abandon the uneconomical "milk run" and four other airlines have applied to take it over. But all four have applied for different routes.

The 1,400 mile round-trip Prairie service between Winnipeg and Lethbridge covers seven Western centres and is estimated to lose about $250,000 annually.

TCA has its last two DC-3s on the route. The twin-engined planes, purchased in 1946, are the only carriers in TCA's otherwise all-jet service that can land on the Yorkton, Swift Current and Medicine Hat runways. Other cities on the route are Winnipeg, Regina, Brandon and Lethbridge.

However, TCA has to maintain separate ground crews at Brandon, Yorkton, Swift Curren and Medicine Hat who handle only "milk run" traffic.

SERVICE A PROBLEM

Also, at Winnipeg where the planes are based, maintenance is geared to handle Viscount aircraft and the smaller DC-3s have to be serviced under contract.

Applicants for service, if the board should allow TCA to abandon it, are TransAir Limited of Winnipeg, Pacific Western Airlines of Vancouver, Northwest Industries Limited of Edmonton and Prairie Air Lines of Winnipeg.

In addition, Saskatchewan Government Airways, a Crown corporation, has applied for service between Regina, North Battleford, Saskatoon and Prince Albert, now part of Pacific Western Airlines' Prairie run.

Super DC-8 Jet On National Run

MONTREAL — The first Super DC-8 jetliner to enter service in Canada, Canadian Pacific Airlines "Empress of Montreal," will arrive at Montreal international airport on a trans-continental run from Vancouver, Winnipeg and Toronto on Sunday night.

The big jet, which earlier this week became the first commercial jet transport to fly non-stop from the west coast of North America to Tokyo, is scheduled to arrive at 10.35 p.m.

The "Empress of Montreal" is the same aircraft that broke the sound barrier and the altitude record for commercial aircraft during a test flight last August.

DIVIDENDS

Rio Algom Mines, $1.30, payable Dec. record Dec. 12; xd Dec. 8 (initial dividend).

Preston Mines, $1, payable Dec. 28; record Dec. 14; xd Dec. 12.

National Trust Co., 55 cents, payable Jan. 2; record Dec. 15; xd Dec. 13.

T. G. Bright, common 25 cents, preferred 28¾ cents, payable Dec. 29; record Dec. 12; xd Dec. 8.

B.C. Forest Products, common 12½ cents, payable Feb. 1; record Jan. 5; xd Jan. 3.

Consolidated Paper, 40 cents plus 40 cents extra, payable Jan. 15; record Dec. 8; xd Dec. 6.

Eddy Match, 37½ cents, payable Dec. 30; record Dec. 16; xd Dec. 13.

Dominion Glass, common 55 cents, preferred 17½ cents, payable Jan. 15; record Dec. 28; xd Dec. 22.

Fanny Farmer Candy, 25 cents, payable Dec. 27; record Dec. 15; xd Dec. 13.

Moore Corp., common 25 cents, "A" preferred $1.75, "B" preferred $1.75, payable Jan. 2; record Dec. 8; xd Dec. 6.

CANADIAN BONDS

(By Canadian Press)

Dec. 1, 1961

TORONTO (CP)—Bond quotations:

	Bid	Ask
CORPORATION		
Abitibi 6½, 1977	103½	106½
Alberta Gas 5¾, 1981	97½	100½
Algoma 5½, March 1, 1979	98	..
Algoma Steel 5½, 1978	97⅛	101
Aluminum 4½, 1973	94	96½
Bathurst 5½, 1973	97½	..
Bell Phone 5¼ Jly 2, 1980	98¾	100½
Bell Phone 6¼ Jan 2, 1978	105	107½
Bowater Pow 3½s, 1980	83	..
Brazilian 4¾ 1970	76	82
BA Oil 5¼, 1977	97⅛	99¾
BC Tel 5¼, Nov. 1, 1988	96	99
Can Cement 5½s, 1976	97	99
Cdn Breweries 5s, 1983	93½	96½
Cdn Brit. Alum 5⅓s, 1980	99½	102½
Cdn Chemical 5½s, 1971	97½	100
Cdn Industries 5½, 1977	101	103½
Cdn Oils 4s, 1976	89	89
CPR 3½s, Oct. 1, 1966	94	95¾
CPR 3s, 1983	94	96
Cdn West N Gas 5½s, 1983	96	..
Cockshutt 4½, 1968	92	..
Columbia Cel 5, 1968	96	..
Con Denison 5, 1982	99½	..
Consumers Gas 5, 1978	96	98
Dominion Stores 5½s, 1976	98½	101½
Dominion Tar 5¼, 1978	97	99
Dryden Paper 4¾, 1974	91	..
Eaton Accept 4½, 1974	92½	95
Eaton Realty 5, 1978	96½	..
Eddy 4, 1974	92	..
GM Accep 6¼, 1977	103½	106½
GL Paper 5, 1976	93½	96½
GL Power 4¼, 1975	89	..
Gr Wpg G 5½, Dec. 1, 1980	94	96
Gr Wpg G 5¼, Dec. 1, 1978	98	..
Hudson Bay 4, 1973	87	89
Husky Oils 5½s, 1975	92½	94
Imperial Oil 3, 1969	90	92
Industrial Accep 5½s, 1978	98½	101
Inland Nat Gas 6s, 1982	99½	101½
Labatt 5½ Jan. 2, 1979	98	..
Loblaw 6, 1977	101	104
Macmill Boedel 5½s, 1978	97½	101
Massey Harris 4½s, 1976	91	..
N Ont Nat Gas 5½, 1982	97½	99½
Northwest Util 5½s, 1983	97	..
Ont N Gas 3½, 1978	98	100
Pac Pete 5½s, April 1, 1973	98½	100½
Phillips 5s, 1973	91	..
Que Nat Gas 5¼s, 1985	79	84
Regent Refining 4½s, 1975	89	..
St. Lawrence Corp 5s, 1978	95	..
Shawinigan 4½s, 1976	94	..
Shell Oil 5½, 1977	102	104½
Simpsons 4½s, 1973	94	..
Stanleigh 5½s, 1962	102	104
Tor Star 5½s, 1978	98½	101½
Trans Can Pipe 3.85s 1978	99	101
Trade F 5½s, Oct. 15, 1981	99½	101
Union Gas 5s, 1977	96	98½
Westcoast Trans 5½s, 1988	93½	95½
Weston 4½s, 1981	95½	97½
CONVERTIBLE ISSUES		
Abitibi 4½s, 1966	100½	102½
Brazilian 4½s, 1966	64	73
Campbell Ch 6, Nov. 1968	119	118
Cdn Delhi 5½s, 1972	91	93
C Gas-Eng 6½ May 15, 1975	127	130
Cdn Util 5½s, 1977	120	
Cockshutt 5s, 1968	92	94
Fed. Farms 7, Jun 15, 85	138	145
Greyhound 5½s, 1978	128	141
Home Oil 5½s, 1971	103½	106½
Home Oil 6, 1975	114	118
Loblaw 4½s, 1976	169	174
Pac Gas Trans 5½s, 1986	138	145
Pac Pete 5s, 1977	112½	116
Phillips 5½s, 1970	91	..
Shawinigan 5½s, 1972	105½	..
Silverwood 5½s, 1972	116	123
Simpsons 5½ Sept. 15, 1979	104	106
Trans Emp Oils 5½s, 1967	98	..
Trans Emp Oils 5, 1968	99	..
Triad Oil 4½, 1971	87	90
Westcoast 5½s, 1988	108	105
GOVERNMENT		
Canada		
3 Dec. 1, 1961	99.95	100.15
3 May 1, 1962	110.00	100.35
3 June 15, 1962	110.00	100.35
3 Aug. 1, 1962	99.95	100.30
5½ Oct. 1, 1962	104.20	104.60
4½ Dec. 1, 1962	100.90	101.20
3½ Dec. 15, 1962	100.10	100.40
4 Jan. 1, 1963	100.65	100.90
3¾ April 1, 1963	104.60	105.00
4 Dec. 15 1963	100.90	101.20
4 May 1, 1964	100.90	101.20
3¾ Sept. 1, 1965	98.50	99.50
4½ Dec. 15, 1966	101.00	102.00
2¾ June 15, 1967-68	91.30	92.50
5½ April 1, 1969	104.75	105.75
3½ May 1, 1970	92.75	93.75
4¼ Sept. 1, 1972	96.00	97.00
5½ Oct. 1, 1975	104.00	105.00
3¼ 1 June 1974-78	82.00	84.00
3¾ 15 Jan. 1975-78	87.00	88.00
3¼ Oct. 1, 1979	81.00	82.00
4½ 1 Sept. 1983	93.50	94.50
3¾ 15 Mar. 1986-89	79.75	81.25
3 Perpetuals	67.00	69.00
GUARANTEED		
CNR 2¾ Feb. 1, 1961-68	99.30	99.80
CNR 5½ Dec. 15, 1964	106.00	107.00
CNR 3 Jan. 3, 1961-66	95.75	98.75
CNR 2¾ Jan. 2, 1964-67	93.00	94.00
CNR 4½ Apr. 1, 1967	100.75	101.75
CNR 3¾ Feb. 1, 1972-74	88.75	89.75
CNR 4 Feb. 1, 1981	86.50	87.50
CNR 5¾ Jan. 1, 1985	107.25	108.50
CNR 5 Oct. 1, 1987	98.50	99.50
Commonwealth of Australia		
4 Nov. 1, 1970	90.25	91.75
5 ¾ April 15, 1981	102.00	103.50
INTERNATIONAL BANK		
3½ April 1, 1965	95.75	97.25
3½ June 1, 1969	91.75	93.25
Prov. and Prov. Guaranteed		
Ont 4½ Dec. 1, 1962-63	99.75	100.75
Ont 3 Nov. 1, 1963-65	95.50	97.00
Ont 4¾ Oct. 1, 1967	100.00	100.75
Ont 5½ Oct. 1, 1981-83	99.00	100.00
Ont 6 Nov. 15, 1977-79	105.50	107.00
Ont 5½ May 1, 1978-80	100.75	102.25
Ont Hyd 4½ Nov. 1, 1964-67	97.25	98.50
Ont Hyd 5¼ Jly 15, 1970	101.50	102.75
Ont Hyd 3 April 1, 1974-77	97.25	99.00
Ont Hyd 5½ Feb. 15, 79-81	100.75	102.25
N.B. 4¾ Oct. 15, 1969-71	93.50	95.50
N.B. 5¾ May 15, 1979-81	101.75	103.50
N.S. 4¾ Dec. 1, 1973-77	94.00	98.00
N.S. 5¼ Sept. 1, 1980-82	97.75	98.75
Que 4½ Jan. 15, 1974-77	94.75	96.00
Que 5¾ Aug. 1, 1981-85	98.75	99.75
Que Hyd 5¾ 1 Nov. 1982-85	101.00	102.00
Alta G Tel 5¼ Aug. 1, 79-81	98.25	99.25
Brit. Col. 3 15 June 1984	95.00	96.00
Man. 5½ June 1, 1966-75	100.50	101.50
Man Hyd 5¼ Nov. 15, 80-82	100.75	101.75
Sask. 5¼ Oct. 16, 1979-81	97.25	98.25
Nfld. 6 Feb. 15, 1981	101.25	103.50
H.C.L. Parity 3 Sept. 1, 68	100.50	101.25

WEEK ON MARKETS

Silver Boom Proved Main Feature

By JOHN BELANGER
Canadian Press Staff Writer

A silver boom, increased industrial prices and slightly higher speculatives highlighted this week's stock market.

A U.S. announcement late Tuesday that the U.S. would stop selling silver and would seek permission to stop buying it sent prices of silver stocks substantially ahead.

Wednesday saw issues such as United Keno, one of the world's largest silver producers, Agnico, Highland-Bell and Langis all advance smartly.

All declined slightly in Thursday's expected sell-off, but the four maintained rises as high as 27 cents in heavy turnover.

Speculatives traded heavily but advanced only small amounts. Iso Mines jumped 38 cents to $1.23 with volume of 653,750 shares, while Black Bay Uranium, Baska and Deer Horn all rose in the five to 8½-cent range. Black Bay finished first on the weekly most active list and traded 2,754,725 shares.

Lake Dufault fell $1.87½ on the week on a turnover of 599,205 shares. Wiltsey-Coghlenn with property adjacent to Dufault in Quebec's Rouyn-Noranda area, dropped 14 cents to 35 cents also in heavy trading.

INDUSTRIALS CLIMB

Industrials climbed 7.81 to 612.00 on index.

National Steel Car paced steels with a $4.75 gain to $21 on the strength of Tuesday's news that Dominion Foundries and Steel has offered to exchange one share of Dominion for each three of National.

Montreal Locomotive and Dominion Bridge scored rises of $1 or more, while fractional advances went to Algoma, Canadian Vickers, United Steel, Page-Hersey and Steel Company of Canada.

Banks were strong with Nova Scotia, Montreal, Royal and Toronto-Dominion all at new highs. Only Nova Scotia maintained its high, but all finished with gains of a point or more on the week.

Utilities were generally ahead with Bell Telephone, Calgary Power, Consumers Gas, Northern Ontario Natural Gas, Union Gas and CPR all taking gains as high as ⅞ in moderate trading.

METALS REACH HIGHS

The senior base metals list featured new highs to Noranda and Waite Amulet. Both backed down in Friday's session. International Nickel rose a hefty $5 on the week, while Hudson Bay Mining and Smelting and Quemont were ahead.

Trading in both golds and western oils was light with few major changes. Campbell Red Lake gained $1.12½ in the former category, while Hudson's Bay Oil rose 25 cents.

Mine-Mill Union Withdraws Protest

TORONTO (CP)—The International Brotherhood of Mine, Mill and Smelter Workers Ind. Friday notified the Ontario Labor Relations Board it has withdrawn objections previously made about a vote in a jurisdictional dispute at the Port Colborne works of the International Nickel Company of Canada.

The Mine-Mill union said it was doing so to speed up the vote which will be held Monday, Tuesday and Wednesday to determine whether the 1,900 workers at the plant are represented by the United Steelworkers of America (CLC) or by the Mine-Mill Local 637 as at present.

GOLD
as INVESTMENT
and Xmas GIFT!

Buy genuine, guaranteed, everywhere and everytime marketable gold pieces:

English Sovereigns $10.60
French twenty francs $9.10
U.S.A. twenty dollars $46.50
2-oz. 24-carat gold bars $76.00
100-grammes 24-carat gold bars $122.50
Austrian 10 kronens or 1 ducats $5.00

etc. postage paid. Everlasting souvenirs. For charms, medals, etc. Please mail order to:

"AGIMPEX"
P.O. Box 65, Snowdon-Montreal, P.Q.

CONVENTIONS — SEMINARS
SALES MEETINGS

Excellent facilities for above at centrally located, easily accessible Island Hall Hotel on main highway in Parksville, V.I.

Large and small assembly rooms, convention office, blackboards, projection screen, etc. Available Oct. 1 to May 31, 1962.

For information, write or phone
ISLAND HALL HOTEL
Parksville, V.I., B.C.

A. E. Ames & Co.
Limited
Investment Securities
Royal Trust Building • 612 View Street, Victoria, B.C.
Telephone: Evergreen 3-4171
TORONTO MONTREAL NEW YORK LONDON, ENG. VANCOUVER
WINNIPEG CALGARY LONDON

BEWARE THE TROJAN HORSE
See Advertisement Page 16

The Gift of Gracious Dining

Princess Mary
GIFT
Certificates
$2 and $5

Wonderful gift for family, friends or business folk ... ask at the Purser's Office, Princess Mary Restaurant Vessel, 344 Harbour Road.

CREDIT BUREAU OF VICTORIA LTD.
205-10 JONES BLDG. — 723 FORT ST. — EV 5-3311
MEMBERS ASSOCIATED CREDIT BUREAUS OF CANADA AND AMERICA
CREDIT AND PERSONNEL REPORTS
COLLECTION SPECIALISTS
Serving Victoria Business and Professional Men Since 1911

GENERAL INSURANCE
PERSONAL — COMMERCIAL — INDUSTRIAL
Consult
P. R. BROWN & SONS LTD.
INSURANCE SPECIALISTS
"Serving Victoria for Over Half a Century"
762 FORT STREET PHONE EV 5-3435

ANNOUNCEMENT
Mrs. Edith C. Worthington wishes to announce that she will continue the business of her late husband, Mr. Ainslie Worthington, under the name of Ainslie Worthington Agency.
Covering all lines of
GENERAL INSURANCE
Automobile—Fire—Liability—Bonds, etc.
AINSLIE WORTHINGTON AGENCY
1322 GOVERNMENT ST. EV 5-1211

JOHN A. DI CASTRI
Architect
New Office Location:
1625 Oak Bay Avenue

YOUR SAVINGS EARN 4%
IN OUR DEPOSIT ACCOUNTS
On Minimum Monthly Balances
HURON & ERIE - CANADA TRUST
650 VIEW STREET

Accidents Cost Money!

Let's talk over your insurance

Make sure that damage and repair does not hit your pocketbook. Drive protected against financial loss.

REAL ESTATE MORTGAGES
RITHET CONSOLIDATED
SERVING VICTORIA 90 YEARS
706 FORT ST. Just one door above Douglas

SILVER STOCKS AS AN INVESTMENT
Rapid changes are forecast in the Silver market
A FREE BOOKLET
is available to those who wish up-to-date information on this valuable metal for investment purposes.

Peso Silver Mines Ltd. (N.P.L.),
633 Hornby Street,
Vancouver 1, B.C.

Please forward to me—without cost or obligation—the booklet
"THE IMPORTANCE OF SILVER"

Name
Address
Please Print

A Prospectus of Peso Silver has been filed with the Registrar of Companies, Victoria, B.C. and is available upon request.

CANADA
ROYAL COMMISSION ON BANKING AND FINANCE
Submissions and Public Hearings

Public hearings will be held in Western Canada in the following cities on the dates indicated:

March 12 .... Victoria
March 13 to 16, and possibly 17 .... Vancouver
March 19 to 21 .... Edmonton
March 22, 23, and possibly 24 .... Regina
April 9 to 11 .... Winnipeg

The time and place for these hearings will be announced later.

Briefs are invited from organizations, associations, and individuals wishing to submit information and proposals relating to the work of the Commission which has the following terms of reference:

(a) to enquire into and report upon the structure and methods of operation of the Canadian financial system, including the banking and monetary system and the institutions and processes involved in the flow of funds through the capital market; and
(b) to make recommendations
(i) for the improvement of the structure and operations of the financial system and, more particularly,
(ii) concerning the Bank Act, the Bank of Canada Act, the Quebec Savings Banks Act, and other relevant federal legislation.

Submissions (25 copies) should be in writing and should reach the Secretary not later than February 15, 1962.

While the Commission will endeavor to hear as many submissions as possible, it can give no undertaking that it will be feasible to give a public hearing to all those who submit briefs.

Further details relating to the submission of briefs and conduct of the hearings may be obtained by writing to:

The Secretary,
Royal Commission on Banking and Finance,
P.O. Box 1502,
Station "B"
Ottawa, Canada.

BON TON SILVER MINES LTD. (N.P.L.)
FIRST PUBLIC OFFERING

A crew is now actively employed on the Company's Holdings.

Smelter returns from 15 Tons already shipped give Metal Content as:

SILVER 281.6 oz. per ton
LEAD 26% per ton
ZINC 2.6% per ton

U.S.A. MOVE ON SILVER
COULD MEAN MUCH TO WESTERN MINING

Please forward prospectus:
Name
Address

A Prospectus of Bon Ton Silver Mines Ltd. (N.P.L.) has been filed with The Registrar of Companies, Victoria, B.C.

We offer these shares as principals and as a speculative security.

Island Investment Co. Ltd.
774 Fort St., Victoria, B.C.

TIMES TELEVISION PROGRAMS —Dec. 2 to Dec. 9

SATURDAY, DEC. 2

Time — Ch'n'l No. — PROGRAM

4 PM 2 Movie
4 Quizdown
5 Movie
6 Faith
7 Bowling
8 Dance Party
11 Touchdown 61
12 Mr. Ed
4.30— 6, 2 Country Time
4 High Road
5 Builders' Showcase
7, 11, 12 Game of Week

5 PM 6, 2 Living World
4 Zoorama
5 All-Star Golf
5.30— 6, 2 Bugs Bunny
4 Funday Funnies
7 News
11 Football Scores
12 Sports

6 PM 6, 2 NHL Hockey
4 World of Giants
5 Stage 5
7 Wrestling
8 Cannonball
11 Pin Busters
12 Walt Disney
6.30— 4 Viewpoint
5, 8 News
6.45— 8 Camera Fun

7 PM 4 Boxing
5 M Squad
7 Interpol Calling
8 Lawman
11 Broken Arrow
12 Donna Reed
7.15— 6, 2 Juliette
7.30— 5 Wells Fargo
7, 11 Perry Mason
8 Hawaiian Eye
12 Main St. Window
7.45— 6, 2 King Whyte
4 Make That Spare

8 PM 2 UN Review
4 Deadline
6 Medic
12 You Asked For It
8.30— 6, 2 Dennis Menace
4 Beaver
5 Tall Man
7, 11 The Defenders
8 Islanders
12 Tombstone Terr.

9 PM 2 Dr. Kildare
4 Lawrence Welk
5 Movie
6 Movie
12 Have Gun
9.30— 7, 11 Have Gun
8 Naked City
12 John Ireland

10 PM 2 Red River Jamb.
4 Roaring 20's
7, 12 Gunsmoke
11 Movie
10.30— 2 Night Beat
6 My Little Margie
8 Law, Mr. Jones

11 PM 6, 2, 5 News
4 Movie
7 Movie 11 Movie
8 Cross Canada Barn Dance
12 Movie
11.05— 5 Open End
11.10— 2 Movie
6 Movie

12 PM 8 Wrestling

SUNDAY, DEC. 3

Time — Ch'n'l No. — PROGRAM

10 AM 4 Schoolhouse
5 Dean's Desk
11 Today's Faith
12 Lamp at My Feet
10.15— 5 Give Thee Peace
6 Living Word
10.30— 4 Today's Faith
5 Eternal Light
7 Sports Magic
11 Adventure Quest
12 City Pulse
10.45— 7, 11, 12 Kickoff

11 AM 6, 2, 5 Pro Football
4 St. Francis
7, 11, 12 Pro Football
11.30— 4 Newsreels

12 M 4 Directions 62
12.30— 4 Pro Football
8 B.C. Sports
1.30— 2 Movie 6 Movie
5 This is the Life
11 Show of Homes

2 PM 5 What's the Story?
7 Famous Artists
12 Movie
2.15— 7 Monte Cristo
2.20— 8 Gardening
2.30— 5 Movie
6 Oral Roberts
7 Cartoons
8 Wrestling
11 Your Neighbor
2.45— 7 Cartoons

3 PM 6, 2 Speaking French
7 Movie 11 Movie
3.30— 6, 2 Grey Cup Hilites
4 Cameo Theatre
8 Tugboat Annie

4 PM 6, 2 Country Calendar
5 Great Music
8 Hobby Corner
12 Horst Koehler
4.30— 6, 2 Silents Please
4 Issues, Answers
7 Jim French
8 It is Written
11 Cross Currents
4.55— 12 Photography Fun

5 PM 6, 2 Citizen's Forum
4 Funday Funnies
5 Wisdom
7, 11 Amateur Hour
8 Comment, Convict.
12 Lassie
5.30— 2 Junior Magazine
4 Way of Thinking
5 Chet Huntley
6 Robin Hood
7, 11, 12 Quiz Bowl
8 Within Four Walls

6 PM 2 Walt Disney
4 Challenge
5 Meet the Press
6 You Asked For It
7 20th Century
8 Youth Talent Show
11 Ask Your Dr.
12 Movie
6.30— 4 Maverick
5 1-2-3 Go!
6 Flintstones
7, 11 Mr. Ed
8 Digest

7 PM 6, 2 Hazel
5 Bullwinkle
7 Lassie 8 Telpol
11 Sherwood Forest
7.25— 12 News, Weather
7.30— 6, 2 Parade
4 Follow the Sun
5 Disney's World
7 Dennis
8 Wagon Train
11 Big Mac
12 Deputy

8 PM 6, 2, 7, 11, 12 Ed Sullivan
8.30— 4 Lawman
5 Car 54
8 Father Knows Best

9 PM 6, 2 5 Bonanza
4 Bus Stop
7, 12 GE Theatre
8 Val Parnell Spec.
11 Action Theatre
9.30— 7, 11, 12 Jack Benny

10 PM 6, 2 Close Up
4 Paradise Adven.
5 Melody Highways
7, 12 Candid Camera
8 Andy Griffith
11 Action Theatre
10.30— 2 Quest
7, 11 What's My Line?
8 News, Sports
12 Sea Hunt
10.45— 8 Tricks of Trade

11 PM 6, 2, 4, 7, 11 News
5 Tightrope
8 Jim Colman Show
12 Movie
11.10— 6 Movie 8 Focus.
11.15— 2 Movie
4 Robert Herridge
7 Film Feature
8 Cheyenne
11 Dan Smoot
11.35— 5 Movie
11.45— 4 Newsreels

MORNING PROGRAMS MONDAY THROUGH FRIDAY

Time — Ch'n'l No. — PROGRAM

6 AM 5 Education
6.35— 4 Farm Report

7 AM 5 Today
4 Education
12 College of Air
7.15— 11 College on Air
7.20— 7 Farm News
7.30— 7 J. P. Patches
4 Education
7.45— 11 Farm News

8 AM 4 Gateway
5 Telescope
11 Brakeman Bill
12 News, Frisky Frolic
8.30— 4 Susie
7 Don Riley
11 Romper Room

9 AM 4 Jack La Lanne
5 Say When
7 Calendar
9.15— 12 School Viewing
9.30— 4 Movie
5 Play Your Hunch
7, 11, 12 I Love Lucy

10 AM 5 Price is Right
6 Lifelines
7, 11, 12 Video Village
10.10— 6 Pacific Panorama
10.30— 5 Concentration
6 What's Cooking
7, 11, 12 Surprise Package

11 AM 4 Texan
5 Truth, Consequence
6 Romper Room
7, 11, 12 Love of Life
11.30— 4 Your's for a Song
5 Could Be You
7 Stage 7
11 Public Defender
12 Search Tomorrow
11.45— 12 Guiding Light

12 M 4 Camouflage
5 Jan Murray
6 Willi Taylor
7 College of the Air
11 Cartoons
12 Women's World
12.30— 4 Make a Face
5 Loretta Young
7, 11, 12 World Turns
12.45— 2 Bazaar

1 PM 4 Day in Court
5 Wunda Wunda
6 Snicker Flickers
7, 11 Password
12 Great Life
1.25— 4 News
1.30— 4 Katherine Wise
5 From These Roots
6 Figure Fare
7, 11, 12 House Party
1.45— 2 Story Seat

MONDAY, DEC. 4

Time — Ch'n'l No. — PROGRAM

2 PM 6, 2 Chez Helene
4 Number Please
5 Danny Thomas
7, 11 Millionaire
12 Mr. and Mrs. North
2.15— 6, 2 Nursery School
2.30— 6, 2 Interpol Man
4 Seven Keys
5 Here's Hollywood
7, 11, 12 Verdict Yours
8 Ladies First

3 PM 6, 2 Open House
4 Queen for Day
5 King's Queen
7, 11 Brighter Day
8 Miss Beth's School
12 Reader's Digest
3.15— 7, 11 Secret Storm
3.25— 5 Mahalia Jackson
3.30— 6, 2 Friendly Giant
4 Who You Trust?
5 Movie
7, 11, 12 Edge Night
8 Children's Carousel
3.45— 6, 2 Sing Ring Around

4 PM 2 Yesterday Valley
4 U.S. Bandstand
6 Circus
7 Whirlybirds
11 Life of Riley
12 Fun-O-Rama
4.15— 2 CBC News
4.30— 2 Almanac
7 Superman
11 Sgt. Preston
4.50— 4 U.S. Newsstand
4.55— 5 Kukla and Ollie

5 PM 6, 2 Razzle Dazzle
4 Capt. Puget
5 Stan Boreson
7 J P Patches
8 Movie
11 Three Stooges
5.30— 6, 2 Long John Silver
4 People's Choice
5 Burns and Allen
11 Popeye
12 Movie
5.45— 7 Rocky's Friends
11 Sports Weather

6 PM 2 News, Men, Space
4, 6, 7, 11, 12 News
5 Yogi Bear
6.30— 4 Huskies
5 News
6 Movie
7 Great Adventure
8 News, Sports
11 Highway Patrol

7 PM 2 7 o'Clock Show
5 Sea Hunt
7 Cannonball
8 Flintstones
11 Federal Men
7.30— 6, 2 Don Messer
4 Cheyenne
5 Main Event
7, 11, 12 Tell Truth
8 Top Cat

8 PM 6, 2 Danny Thomas
5 Japan
7 Pete and Gladys
8 Whiplash
11 Movie
12 King of Diamonds
8.30— 6, 2 Borrowed Life
4 Rifleman
7 Window Main St.
8 Inspector Maigret
12 Real McCoys

9 PM 6, 2 Bob Cummings
4 Surfside 6
5 87th Precinct
7 Danny Thomas
12 To Be Announced
9.30— 6, 2 Intertel
7, 12 Andy Griffith
8 Take a Chance
11 Rasslin'

10 PM 4 Ben Casey, M.D.
5 Thriller
7 Hennesey
8 Rifleman
12 Beachcomber
10.30— 6, 2 Fighting Words
7, 11, 12 I've a Secret
8 News
10.45— 8 Movie

11 PM 4, 5 News
7 Peter Gunn
11 Cenury 21
12 Movie
11.05— 11 Movie
11.25— 6 Movie
11.30— 2 Movie
4 Movie
5 Jack Paar
7 Follow That Man

TUESDAY, DEC. 5

Time — Ch'n'l No. — PROGRAM

2 PM 2 Chez Helene
4 Number Please
5 Danny Thomas
7, 11 Millionaire
12 Mr. and Mrs. North
2.15— 6, 2 Nursery School
2.30— 6, 2 National Schools
4 Seven Keys
5 Here's Hollywood
7, 11, 12 Your Verdict
8 Ladies First

3 PM 6, 2 Open House
4 Queen for a Day
5 King's Queen
7, 11 Brighter Day
8 Miss Beth's School
12 Reader's Digest
3.15— 7, 11 Secret Storm
3.25— 5 Mahalia Jackson
3.30— 6, 2 Blinkey
4 Who You Trust?
5 Movie
7, 11, 12 Edge Night
8 Children's Carousel
3.45— 6, 2 Flower Pot Men

4 PM 2 Town Talk
4 U.S. Bandstand
6 Circus
7 Rescue 8
11 Life of Riley
12 Fun-O-Rama
4.15— 2 CBC News
4.30— 6, 2 Arthur Haines
7 Superman
11 Sgt. Preston
4.50— 4 Amer. Newsstand
4.55— 5 Kukla, Ollie

5 PM 6, 2 Razzle Dazzle
4 Capt. Puget
5 Stan Boreson
7 J. P. Patches
8 Movie
11 Three Stooges
12 Qu'k Draw M'Graw
5.30— 6, 2 Supercar
4 People's Choice
5 Burns and Allen
11 Popeye
12 Movie
5.45— 7 Rocky's Friends

6 PM 6, 2, 4, 7, 11 News
5 Deputy Dawg
6.15— 2 Phil Silvers
6.30— 4 You Asked for It
5 News
6 Movie
7 Wild Cargo
8 News, Sports
11 Highway Patrol
12 Movie

7 PM 2 7 o'Clock Show
4 Once Upon Holiday
5 Shannon
7 Rip Cord
8 Beaver
11 Beachcomber
7.30— 2 Father of the Bride
4 Bugs Bunny
5 To Be Announced
7, 11, 12 Mar. Dillon
8 Paradise Adven.

8 PM 6, 2 Garry Moore
4 Bachelor Father
5 Basketball
7 Dick Van Dyke
11 U.S. Marshal
12 Garry Moore
8.30— 4 New Breed
7, 11 Dobie Gillis
8 Roaring 20's

9 PM 6, 2, 7, 11 Red Skelton
12 Detectives
9.30— 6, 2 Front Page Chal.
4 Yours for a Song
7 Ichabod and Me
8 To Be Announced
11 Ray Milland
12 What's My Line?

10 PM 6, 2 Inquiry
4 Alcoa Premiere
5 Cain's 100
7 Garry Moore
11 Hour of Stars
12 Peter Gunn
10.30— 6, 2 Lively Arts
4 Close Up
8 News, Weather
12 Miami Undercover
10.45— 8 Movie

11 PM 6, 2, 4, 5 News
7 Peter Gunn
12 Movie
11.05— 11 Movie
11.25— 6 Movie
11.30— 4 Movie
5 Jack Paar
7 Movie
11.35— 2 Take 10
11.45— 2 Country Pride

Station	Channel No.
CBUT (Vancouver)	2
KOMO-TV (Seattle)	4
KING-TV (Seattle)	5
CHEK-TV (Victoria)	6
KIRO-TV (Seattle)	7
CHAN-TV (Vancouver)	8
KTNT-TV (Tacoma)	11
KVOS-TV (Bellingham)	12

FIGHTS TONIGHT: Heavyweight Eddie Machen fights Doug Jones in a 10-rounder at New York tonight at 7 on Channel 4.

WEEKEND MOVIES

TONIGHT

9.00: Channel 5: James Stewart stars in 1950's western, "Broken Arrow." The ex-army officer believes that the white man and the red man can live side by side in peace.

Channel 6: Marie Wilson, Robert Cummings in 1953's comedy, "Marry Me Again." The pilot receives his recall from active duty.

10.00: Channel 11: Billy Halop, Huntz Hall in 1941's mystery, "Mob Town."

11.00: Channel 4: James Stewart, Jean Hagen in 1952's drama, "Carbine Williams."

Channel 7: Ginger Rogers, Ray Milland in 1944's musical, "Lady in the Dark."

Channel 11: Boris Karloff, Evelyn Keyes in 1940's drama, "Before I Hang."

Channel 12: Pat O'Brien, Humphrey Bogart in 1937's drama, "San Quentin."

11.10: Channel 2: Kirk Douglas, Ralph Meeker in 1957's war drama, "Paths of Glory."

Channel 6: James Stewart, Helen Walker in the 1948 mystery, "Calling Northside 777."

SUNDAY NIGHT

6.00: Channel 12: Johnny Weissmuller, Maureen O'Sullivan in 1939's adventure, "Tarzan Finds a Son."

11.00: Channel 12: George Arliss, Bette Davis in 1932's drama, "The Man Who Played God."

11.10: Channel 6: Laurence Olivier, Joan Fontaine in 1940's mystery, "Rebecca."

11.15: Channel 2: Fredric March, Florence Eldridge in 1949's historical, "Christopher Columbus."

11.35: Channel 5: Charles Bickford, Boris Karloff in 1939's drama, "The Sea Bat."

★ Times Television Section ★★

Gordon MacRae Hosts Musical Spec At 10 Sunday Night

Open End Discusses Bomb Shelters; Grey Cup Wrapup 3.30 P.M. Sunday

By PHIL LEE, Times TV Editor

At time of writing this there was no way of knowing whether or not the Grey Cup classic turned out to be exciting or not.

Therefore, if it was then I would suggest that the weekend programming will allow you to cool down. If it was a dull contest then the offerings will generally match your mood.

For instance the only true highlight takes place at 10 on Channel 5 Sunday night when singer Gordon MacRae hosts the first of three musical tours of the U.S. His guests will include Dorothy Kirsten, Dolores Gray and Connie Russell.

At the same hour, Channels 6 and 2, the CBC-TV network will continue last week's discussion about the effects of the European Common Market upon Canadian economy.

While tonight the only thing that is different is David Susskind's *Open End* discussion on Channel 5 at 11.05. What are they going to discuss? "Should you build a bomb shelter?" This will last two hours and be the first part of a two-part program.

Of course if you're not fed up with football there are always the five U.S. pro games to turn to on Sunday; and if you are still Grey Cup conscious there is a half-hour wrapup on Channels 6 and 2 at 3.30 Sunday afternoon.

TONIGHT

5.00: Channels 6, 2: All-Star Golf between Tommy Bolt and Jack Burke Jr.

6.00: Channels 6, 2: NHL hockey between the Chicago Black Hawks and Toronto Maple Leafs.

Channel 7: Wrestling.

7.00: Channel 4: Boxing. Eddie Machen meets Doug Jones in a 10-round heavyweight match at New York.

7.15: Channels 6, 2: Juliette entertains for half an hour with aid of singing guest George Murray.

7.30: Channel 5: Wells Fargo's hour-long western stars Debra Paget in "Man of Another Breed." The station agent is due for retirement.

Channels 7, 11: Perry Mason investigates "The Case of the Brazen Bequest." A philanthropist would bequeath his millions to a college.

7.45: Channel 4: Bowling's Make That Spare carries the rematch between tied Glenn Allison and Roy Lown.

8.30: Channels 7, 11: Defenders drama offers "Perjury," by Adrian Spies. A man accused of murder asks an old pal to provide an alibi.

9.00: Channel 2: Dr. Kildare's drama tells about a young intern who is hit by muscular paralysis and sees his career and plans of marriage going a glimmering.

Channel 4: Lawrence Welk and his band honor the state of Hawaii.

9.30: Channels 7, 11: Martin Gable, Roxane Berard take up the roles they were seen in earlier on Have Gun, Will Travel—that of Nathan and Rivka Shotness.

10.00: Channel 4: Roaring 20's drama, "So's Your Old Man," speaks about Mitch Mitchell, whose personal life is one thing and his business life quite another.

Channels 7, 12: Pippa Scott stars in Gunsmoke's hour-long drama, as the missing daughter of a Dodge City storekeeper. Last seen she was in company with some Indians.

11.05: Channel 5: Open End's discussion group chats about "Should You Build a Bomb Shelter?" This is the first part of two to be hosted by David Susskind. Each will last two hours.

12.00: Channel 8: Wrestling from Vancouver.

SUNDAY

10.45: Channels 7, 11, 12: Pro Football Kickoff with Johnny Lujack as host.

11.00: Channels 6, 2: Pro Football: New York Giants play the Green Bay Packers.

Channel 5: Pro Football: Philadelphia Eagles against the Pittsburgh Steelers at Pittsburgh.

Channels 7, 11, 12: Pro Football: San Francisco 49ers play the Baltimore Colts at Baltimore.

12.30: Channel 4: Pro Football: San Diego Chargers play the Houston Oilers at Houston.

1.30: Channel 2: Movie. Elroy Hirsch, Lloyd Nolan in the biography of a football star, "Crazylegs."

Channel 6: Movie. The western movie, "Iron Mountain Trail."

2.00: Channel 12: Peter Finch, Mary Ure in the 1957 English drama, "Windom's Way."

2.30: Channel 5: Movie. Norma Shearer, Fredric March in the 1934 biography about Elizabeth Barrett—"Forbidden Alliance."

3.00: Channel 7: Movie. Charlotte Henry, Edna May Oliver in 1933's fantasy, "Alice in Wonderland."

Channel 11: Movie. Shirley Temple, Guy Kibbe in 1936's drama, "Captain January."

3.30: Channels 6, 2: A half hour wrapup of Grey Cup highlights.

4.00: Channel 5: Great Music presents Walter Hendl conducting the Chicago Symphony in a trio of 19th century works.

5.00: Channels 6, 2: Citizen's Forum offers a discussion on "Canada's Economy Needs More Government Planning." Moderator is Gerard Pelletier, editor of La Presse.

Channel 5: Author Pearl S. Buck is interviewed on Wisdom.

6.00: Channel 2: Walt Disney offers "A Fire Called Jeremiah," narrated by Lawrence Dobkin, and treats with a true story of a 10-day fight against a forest fire.

Channel 7: 20th Century's documentary, "The Man Who Spied On Pearl Harbor."

6.30: Channel 4: Maverick's play, "According to Hoyle," is a rerun.

7.00: Channel 8: Telepol—a weekly taped, half-hour discussion series about Canada and its problems—makes its debut.

7.30: Channels 6, 2: Parade presents the Limeliters, who will sing such numbers as Jehosephat, Curima and When I First Came to This Land.

8.00: Channels 6, 2, 7, 11, 12: Ed Sullivan's guests include Sid Caesar, Connie Francis, Joan Sutherland, singer-organist Earl Grant and Ferdonio, an acrobat.

9.00: Channels 6, 2, 5: Bonanza's hour-long color western, "Day of the Dragon," stars Lisa Lu and Richard Loo in a tale about a Chinese slave girl who has been brought to America by General Tsung.

Channel 4: Fabian stars in Bus Stop's "A Lion Walks Among Us." The arrogant young man plays havoc with the peace of Sunrise.

Channels 7, 12: William Bendix, Jack Chaplin star in GE Theatre's "We're Holding Your Son." The rich man's son is being held for grand larceny.

9.30: Channels 7, 11, 12: Jack Benny hosts singer Bobby Rydell.

10.00: Channels 6, 2: CBC-TV network carries on with a discussion about the European Common Market and its effects upon Canada.

Channel 5: Gordon MacRae is host for the first of three musical tours about the U.S. His guests tonight include Dorothy Kisten, Dolores Gray and Connie Russell, Eddy Arnold, the Brothers Four.

Channels 7, 12: On Candid Camera Dorothy Collins spoofs some U.S. Air Force Academy cadets.

STARS ON WAGON TRAIN WEDNESDAY — Lovely Dana Wynter will be seen in Wednesday night's Wagon Train segment, "The Lizabeth Ann Calhoun Story," at 7.30, Channel 5. Lizabeth needs to board the train badly.

BEWARE THE TROJAN HORSE
See Advertisement Page 16

RENAULT WINNER

Mr. Eric Lewis of Ensign Motors Ltd., Victoria's exclusive Renault dealer, is seen here presenting Mr. A. Hancharyk of 1609 Richmond Rd., with a cheque for $50.00 as one of the many winners in Renaults "Test Drive the Gordini" contest. You may be weekly winner of a $50 prize and a chance at the grand prize of $500.00 if you test drive the "Gordini". But hurry time is limited. For details call in to

ENSIGN MOTORS
904 Pandora at Quadra
EV 5-9761

Have Your Roof and TV Antenna Checked Now!
Let us give your home a NEW LOOK—
• DUROID or BARRETT ROOF
• Winegard and Channel Master Antenna
Why wait until it's too late? Have your roof and antenna checked now by our experienced workmen. All workmanship guaranteed and available on easy credit terms.
BROCK ROBERTSON
Quick Service Roofing EV 3-9644 TV Antenna Service Est. Since 1910

instant
on!
"Instant on" Television is here. Switch on . . . and instantly picture and sound are performing at their outstanding best. The reason? A new power system that keeps the tubes warm. This prolongs their life by eliminating cold starts.
ONLY FROM
Westinghouse

Harknett Appliances Ltd.
2333 Government St.
EV 4-4169

Woodward's
852 Douglas St.
Victoria EV 2-7231

VICTORIA DELTA ELECTRIC
714 Cormorant St.
EV 4-7416

TELEVISION PROGRAMS (Continued) Dec. 2 to Dec. 9

WEDNESDAY, DEC. 6

Time — Ch'n'l No. — PROGRAM

2 PM 2 Chez Helene
4 Number Please
5 Danny Thomas
6 Figure Fare
7, 11 Millionaire
12 Mr. and Mrs. North
2.15— 6, 2 Nursery School
2.30— 6, 2 Western Schools
4 Seven Keys
5 Here's Hollywood
7, 11, 12 Verdict Yours
8 Ladies First

3 PM 6, 2 Mlle. de Paris
4 Queen of a Day
5 King's Queen
7, 11 Brighter Day
8 Miss Beth's School
12 Reader's Digest
3.15— 7, 11 Secret Storm
3.25— 5 Mahalia Jackson
3.30— 6, 2 Friendly Giant
4 Who You Trust?
5 Movie
7, 11, 12 Edge of Night
8 Children's Carousel
3.45— 6, 2 Maggie Muggins
11 Sgt. Preston

4 PM 2 Lectern Theatre
4 U.S. Bandstand
6 TV Circus
7 Whirlybirds
11 Life of Riley
12 Fun-O-Rama
4.30— 2 Nanette Fabray
7 Superman
11 Sgt. Preston
4.55— 5 Kukla, Ollie

5 PM 6, 2 Razzle Dazzle
4 Capt. Puget
5 Stan Boreson
7 J. P. Patches
8 Movie
11 Three Stooges
5.30— 6, 2 Huckleb'ry H'nd
4 People's Choice
5 Burns and Allen
11 Popeye 12 Movie
5.45— 7 Rocky's Friends

6 PM 2, 4, 7, 11 News
6 Provincial Affairs
5 Quick McGraw
6.15— 2 Ichabod and Me
6.30— 4 Flight
5 News 6 Movie
7 Northwest Traveler
8 News, Sports
11 Highway Patrol

7 PM 2 7 o'Clock Show
4 Groucho
5 Death Valley Days
7 Men Into Space
8 Sports—Jack Short
11 Whiplash
7.30— 6, 2 Provincial Affairs
4 Steve Allen
5 Wagon Train
7 Alvin
8 20 Questions
11 Silent Service
12 Cimarron City
7.45— 2 Mr. Fixit

8 PM 6, 2 Playdate
7 Father Knows Best
8 Jack Benny
11 Secret Journal
13 Movie
8.30— 4 Top Cat
5 Joey Bishop
7, 11, 12 Golden Showcase
8 77 Sunset Strip

9 PM 6, 2, 5 Perry Como
4 Hawaiian Eye
9.30— 7 Mrs. G. Goes to College
8 Probe
11 Movie 12 M Squad

10 PM 6, 2 News Magazine
4 Naked City
5 Bob Newhart
7 Circle Theatre
8 Sea Hunt
12 Two Faces West
10.30— 6, 2 Explorations
5 Brinkley's Journal
8 News
12 Main Event
10.45— 8 Movie

11 PM 6, 2, 4, 5 News
7 Peter Gunn
11 Century 21
12 Movie
11.05— 11 Movie
11.25— 6 Movie
11.30— 2 Movie 4 Movie
5 Jack Paar 7 Movie

THURSDAY, DEC. 7

Time — Ch'n'l No. — PROGRAM

2 PM 6, 2 Chez Helene
4 Number Please
5 Danny Thomas
7, 11 Millionaire
12 Mr. and Mrs. North
2.15— 6, 2 Nursery School
2.30— 6, 2 National Schools
4 Seven Keys
5 Here's Hollywood
7, 11, 12 Your Verdict
8 Ladies First

3 PM 6, 2 Open House
4 Queen for Day
5 King's Queen
7, 11 Brighter Day
8 Miss Beth's School
12 Reader's Digest
3.15— 7 Secret Storm
3.25— 5 Mahalia Sings
3.30— 6, 2 People, Places
4 Who You Trust?
5 Movie
7, 11, 12 Edge of Night
8 Children's Carousel
3.45— 6, 2 Rope Around Sun

4 PM 2 Town Talk
4 U.S. Bandstand
6 Circus
7 Rescue 8
11 Life of Riley
12 Fun-O-Rama
4.15— 2 CBC News
4.30— 2 Let's Look
7 Superman
11 Sgt. Preston
4.45— 2 Alta. Game Farm
4.55— 5 Kukla, Ollie

5 PM 6, 2 Razzle Dazzle
4 Capt. Puget
5 Stan Boreson
7 J. P. Patches
8 Movie
11 Three Stooges
12 Yogi Bear
5.30— 6, 2 Dick Tracy
4 People's Choice
5 Burns, Allen
11 Popeye
12 Movie
5.45— 7 Rocky's Friends

6 PM 6, 2, 4, 7 News
5 Huckleberry Hound
6.15— 2 Theatre Time
7, 11, 12 News
6.30— 4 Bold Journey
5 News 6 Movie
7 Vagabond
8 News, Sports
11 Highway Patrol

7 PM 2 7 o'Clock Show
4 Expedition
5 Lockup
7 Challenge
8 Donna Reed
11 Outdoors
7.30— 2 Reach for Top
4 Ozzie and Harriet
5 Now, In Our Time
7 Gen. MacArthur
8 Showdown
11 Frontier Circus
12 Broken Arrow

8 PM 6, 2 Sir Francis Drake
4 Donna Reed
8 Can Football
12 Groucho
8.30— 6, 2 My Three Sons
4 Real McCoys
5 Dr. Kildare
7 Bob Cummings
8 Bachelor Father
11 Ida Lupino
12 Loretta Young

9 PM 6, 2 Defenders
4 My Three Sons
7, 11 Investigators
8 Tides and Trails
12 Dobie Gillis
9.30— 4 Margie
5 Hazel
8 Sing With Mitch
12 Tallahasse 7000

10 PM 2 Ben Casey, M.D.
4 Untouchables
5 Sing With Mitch
6 Silent Service
7, 11, 12 Great Chal.
10.30— 6 Sheriff of Cochise
10.45— 8 Movie

11 PM 6, 2, 4, 5 News
7 Peter Gunn
11 Movie
12 Movie
11.05— 11 Movie
11.15— 2 Viewpoint
11.25— 6 Movie
11.30— 4 Movie
5 Jack Paar
7 Movie
11.35— 2 Take 10 4 Movie
11.45— 2 Movie

FRIDAY, DEC. 8

Time — Ch'n'l No. — PROGRAM

2 PM 6, 2 Chez Helene
4 Number Please
5 Danny Thomas
7, 11 Millionaire
12 Mr. and Mrs. North
2.15— 6, 2 Nursery School
2.30— 6 Pat and Ernie
4 Seven Keys
5 Here's Hollywood
7, 11, 12 Your Verdict
8 Ladies First

3 PM 6, 2 Open House
4 Queen for Day
5 King's Queen
7, 11 Brighter Day
8 Miss Beth's School
12 Reader's Digest
3.15— 7, 11 Secret Storm
3.25— 5 Mahalia Jackson
3.30— 6, 2 Friendly Giant
4 Who You Trust?
5 Movie
7, 11, 12 Edge Night
8 Children's Carousel
3.45— 6, 2 Sing Ringaround

4 PM 2 Grows the Child
4 U.S. Bandstand
6 Circus
7 Whirlybirds
11 Life of Riley
12 Fun-O-Rama
4.30— 2 Tim Frazer
7 Superman
11 Sgt. Preston
4.45— 12 John Gnagy
4.55— 5 Kukla, Ollie

5 PM 6, 2 Razzle Dazzle
4 Capt. Puget
5 Stan Boreson
7 J. P. Patches
8 Movie
11 Three Stooges
12 Fun-O-Rama
5.30— 2 Tidewater Tramp
4 People's Choice
5 Burns and Allen
6 Big Mac
11 Popeye 12 Movie
5.45— 6 Weekly Editor
7 Rocky's Friends

6 PM 2, 4, 7 News
5 Mr. Magoo
8 Kiwanis Auction
6.15— 2 National Velvet
7, 11, 12 News
6.30— 4 Champ. Bowling
5 News—Huntley Brinkley
6 Movie
7 Seven League Boots
8 News, Sport
11 Highway Patrol
6.45— 2, 5 News

7 PM 2 Time Out
5 Blue Angels
7 King of Diamonds
11 R.C.M.P.
7.30— 2 Signature
4 Straightaway
5 Intl. Showtime
7, 11 Rawhide
8 West Coast Story
12 Mr. Lucky

8 PM 6, 2 Country Hoedown
4 Hathaway
12 Shannon
8.30— 6, 2 Car 54
4 Flintstones
5 Detectives
7, 11 Route 66
12 Third Man

9 PM 6, 2 Tommy Ambrose
4 77 Sunset Strip
8 Zane Grey
12 Perry Mason
9.30— 6, 2 Perry Mason
5 Telephone Hour
7 Father of Bride
8 Kiwanis Auction
11 Shotgun Slade

10 PM 4 Corrupters
7, 11, 12 Special
10.30— 2 Peter Gunn
5 Here and Now
6 John Dunbar
7, 11 Eyewitness

11 PM 6, 2, 4, 5, 12 News
7 Peter Gunn
11 Movie
12 Movie
11.25— 6 Movie
11.30— 2 Wrestling
4 Movie
5 Jack Paar
7 Movie

SATURDAY, DEC. 9

Time — Ch'n'l No. — PROGRAM

9 AM 4 Learn to Draw
5 Shari Lewis
7, 11, 12 Capt. Kangaroo
9.15— 4 Adventure Today
9.30— 5 King Leonardo

10 AM 4 Western Theatre
5 Fury
7 Video Village
11 Cartoons
12 Rocky's Friends
10.30— 5 Danny Thomas
7, 11, 12 Mighty M'use

11 AM 4 On Your Mark
5 Update
7, 12 Magic Land
11 Home Show
11.30— 4 Magic Ranch
5 Mr. Wizard
7 Roy Rogers
12 Superman

12 M 4 To Be Announced
5 NBA Basketball
6 Western Movie
7 Sky King
11 Commonwealth
12 Emphasis
12.30— 7 My Friend Flicka
11 These Are Yours
12 Farm Show

1 PM 7 News 11 News
12 Sgt. Preston
1.30— 6, 2 Cross Canada Curling
7, 11, 12 Football Baltimore vs. LA

2 PM 5 Seattle Bandstand
2.30— 6, 2 Young People's Concert
4 Movie

3 PM 5 Movie
3.30— 6 Wrestling

4 PM 4 Quizdown
4.30— 4 High Road
5 Builder's Showcase
6 Faith Today
7, 11, 12 NFL Football Film
7 Monte Cristo

5 PM 4 Zoorama
6 This Living World
5 All-Star Golf
7 Bowling

Expert Tele-Vision REPAIR
TV SERVICE CHECKOVER $15.00
Plus Parts Installed
Includes pickup and delivery … and 90-day guarantee on parts installed and labor.
BUTLER BROTHERS
3396 DOUGLAS
EV 3-1511 — EV 3-2961

MAKE IT AN ADMIRAL CHRISTMAS
GIFT ITEM: Electric Blankets $14.99
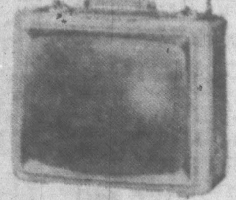
19" LUGGAGE PORTABLE
Xmas Special $203.95

19" TABLE MODEL
$269.95
BUTLER BROTHERS — EV 3-6911

DANCES FRIDAY: Dame Margot Fonteyn will be seen dancing with her partner, Michael Somes, on Telephone Hour Friday night at 9.30, Channel 5. Others on "Designs in Music" include operatic soprano Joan Sutherland as well as three husband-and-wife teams.

WITH PERRY: Actor George Sanders will be guest on the Perry Como hour Wednesday night at 9, Channels 6, 2, 5. The evening will concentrate on spoofing Jack Paar's show.

SINGS SUNDAY: Dorothy Kirsten, above, joins Dolores Gray and Connie Russell, Sunday night at 10 on Channel 5 for the hour-long special, "Highways of Melody." Gordon MacRae is host of this first of three musical tours around the U.S.

IN "UNTOUCHABLES": Ruth Roman stars Thursday night in "Untouchables'" drama, "Man Killer," on Channel 4 at 10. It is about a clever business woman who may be just a mite too clever.

Piper Laurie in 'Carthage'

Evans, Harding Also in Hour Drama Friday at 10 P.M.

Fonteyn Dances on Telephone Hour; Britain, Japan Subject of Specials

Documentaries and dramas vie for special treatment next week, with one or two entries especially appealing to the eye upon looking over the schedules.

One, in particular, is "Come Again to Carthage," an hour-long play starring Piper Laurie, Maurice Evans and Ann Harding that can be seen Friday night on Channels 7, 11, 12 at 10. It is about a nun who is given permission to return home in order to nurse her father who is dying.

Unfortunately there is some over-lapping here as Telephone Hour starts at 9.30 on Channel 5. Among the artists will be Dame Margot Fonteyn seen dancing with partner Michael Somes.

On Monday night at 8, Channel 5, there will be an hour-long documentary on Japan while at 9.30 the same night, Channels 6, 2, Intertel will present "Postscript to Empire—Great Britain in Transition." Both will be an hour's length.

Another special takes place Wednesday night at 8.30 on Channels 7, 11 and 12, when John Fraser and George C. Scott will be seen in an hour-long adaptation of Oscar Wilde's "The Picture of Dorian Gray."

Then, finally, on Thursday night at 10, Great Challenge will study the role of Western Europe in world affairs for an hour on Channel 7, 11 and 12.

SEEN IN FRIDAY SPECIAL—Capable Piper Laurie, above, will be seen with Maurice Evans and Ann Harding Friday night at 10 on Channels 7, 11, 12 when she stars in the hour-long adaptation of Richard Crean's play, "Come Again to Carthage." It is about a nun who is given leave to visit her home where her father is dying.

MONDAY

11.30 a.m.: Channel 4: Yours for a Song debuts as a Monday-through-Friday half-hour version of the nighttime show with Bert Parks as host. Game is to supply missing words for lyrics of songs.

6.30 p.m.: Channel 4: Final show in the series highlighting University of Washington Huskies' football team.

7.30: Channels 6, 2: Singer Pat Harvey is guest on Don Messer's Jubilee.

Channel 5: Main Event's fights is between Kid Gavilan and Gene Hairston.

8.00: Channels 6, 2: Danny Thomas' comedy in which calm is shattered by an unexpected call from Uncle Tonoose. This can be seen at 9 also, on Channel 7.

Channel 5: "Japan: East Is West" is an hour-long documentary that shows western influences mingling with Japan's ancient traditions.

8.30: Channels 6, 2: The popular guessing game, Live a Borrowed Life.

9.00: Channel 4: Kathleen Crowley and Allison Hayes are seen in the Surfside Six segment, "Prescription for Panic." The female psychiatrist finds that she has problems of her own.

9.30: Channels 6, 2: Intertel's hour-long documentary presents "Postscript to Empire: Great Britain in Transition." Contrasts between the old and new Britain are studied through interviewing inhabitants of two communities, The Isle of Dogs (a part of London) and Stevenage, only a few miles away.

10.00: Channel 4: Ben Casey's hospital drama, "The Sweet Kiss of Madness." Dr. Reynolds has a goal in life and he wants nothing to interfere with it.

Channel 5: Thriller presents two one-act dramas, "Friend of the Dead" and "Welcome Home." Host Boris Karloff stars in both.

10.30: Channels 6, 2: Nathan Cohen's Fighting Words.

TUESDAY

8.00: Channels 6, 2: Garry Moore's hour-long variety show with such guests as Jack Carter and Gretchen Wyler.

Channel 5: College basketball between University of Washington and University of Montana.

Channel 12: Garry Moore's show with Diahann Caroll and comic George Gobel.

8.30: Channel 4: Keenan Wynn stars in New Breed's hour-long police drama, "The Valley of the Three Charlies." Twenty years ago three men successfully carried off a $500,000 bank robbery. Now they are intent upon digging up the loot.

9.00: Channels 6, 2, 7, 11: Red Skelton whoops it up with Ernest Truex and Ronnie Burns in a skit entitled "Mr. K. Goes to College."

9.30: Channels 6, 2: The all-Canadian game, Front Page Challenge.

10.00: Channel 4: Brian Keith and Brad Dexter are seen in Alcoa Premiere's drama, "The Breaking Point." Is the ex-con a murderer now? Evidence points that way.

Channel 5: Jim Backus stars in Cain's Hundred drama, "Five for One." Bigger has a way of hiding gold in cheap costume jewelry.

Channel 7: Garry Moore's show with Gretchen Wyler and funnyman Jack Carter.

10.30: Channels 6, 2: Lively Arts chats with American poet Ezra Pound and Vancouver architect Arthur Erikson.

Channel 4: Closeup's documentary dwells upon the problem of school dropouts.

WEDNESDAY

7.30: Channel 4: Steve Allen entertains for an hour with the aid of his guests, including comic Carl Reiner, Joey Forman, Sid Gould, Don Penny, Marilyn Maye and the singing Hi-Lo's.

Channel 4: Dana Wynter and Richard Crane are seen in Wagon Train's the Lizabeth Ann Calhoun Story."

7.45: Channel 2: Mr. Fixit, alias Peter Whittall, demonstrates how to install a kitchen sink.

8.00: Channels 6, 2: Ted Follows, Bargara Franklin are featured in Playdate's drama, "Exchange Teacher." It seems as though the new teacher may have something to hide.

8.30: Channels 7, 11, 12: John Fraser, George C. Scott and Louis Hayward star in Oscar Wilde's "The Picture of Dorian Gray." Gray can't stand the thought of the painting of himself remaining young while he grows old. It lasts one hour.

9.00: Channels 6, 2, 5: Perry Como entertains George Sanders. All will join in on a spoof of the Jack Paar Show.

10.00: Channel 4: Marisa Pavan stars in Naked City's crimer, "Requiem for a Sunday Afternoon." The shoemaker returns home to find a wild party in progress.

10.30: Channels 6, 2: Explorations presents the last half of the story on the late Canadian novelist and poet, Malcolmn Lowry.

Channel 5: David Brinkley's Journal covers the return of two warriors to Omaha Beach of D-Day fame.

THURSDAY

7.30: Channel 5: Now, In our Time presents "Sentry Abroad." This is an hour-long look at U.S. defence posts overseas. Frank McGee is narrator.

Channel 7: Perspective on Greatness studies "The General." The general is Gen. Douglas MacArthur and his life and career are traced from his days at West Point.

9.00: Channels 6, 2: Richard Kiley, Barbara Barrie star in Defenders' drama, "The Attack." The policeman's small daughter is criminally attacked and then there is murder.

10.00: Channel 2: Ben Casey's drama, "A Certain Time, a Certain Darkness." An expectant mother loses her child after an auto accident.

Channel 4: Ruth Roman is seen in Untouchables' "Man Killer." The gal is a very clever business woman—some say too clever.

Channel 5: Sing Along with Mitch for an hour. Singer Jill Corey is guest.

Channels 7, 11, 12: Great Challenge's special offers "The Third Giant: Alternatives Ahead for Western Europe." What role will Western Europe play in world affairs?

FRIDAY

6.00: Channel 8: Kiwanis TV Auction from Vancouver.

7.30: Channel 5: International Showtime introduces the circus Williams from Arnhem, Holland.

Channels 7, 11: Phyllis Thaxter and Lyle Bettger star in Rawhide's "The Blue Spy." The Indians are reported to be running about in strange costumes.

9.00: Channel 12: Perry Mason investigates "The Case of the Brazen Bequest."

9.30: Channels 6, 2: Perry Mason investigates "The Case of the Renegade Refugee."

Channel 5: Telephone Hour offers "Designs in Music," with operatic soprano Joan Sutherland, dancer Margot Fonteyn and Michael Somes, plus three husband-and-wife teams, including Roy Rogers and Dale Evans, Dorothy Collins and Raymond Scott.

10.00: Channels 7, 11, 12: Piper Laurie, Maurice Evans and Ann Harding star in the hour-long special, "Come Again to Carthage." Sister Maria Joseph is given permission to spend a week with her dying father. She becomes convinced that her dad will live but she must prevent her mother from drinking so much.

SANDS Funeral Chapels
IF THE UNEXPECTED EVER OCCURS
In Another City
The first thing to do is to call Sands immediately. Through nationwide facilities Sands Chapels can spare the family much worry and concern and save them needless expense.
VICTORIA EV 3-7511 — SIDNEY GR 5-2932 — COLWOOD GR 8-3821

This Christmas Give Him A
CARCOAT
That He Will be Proud to Wear
$19.95 to $45.00
At
BUD BELL'S
MEN'S WEAR
721 Yates St.
EV 2-9511

Know an OLSON MAN

CAM HALLIDAY
Cam is a good man to know when you are thinking of buying a new or A-1 used car. Give him a call today, he will be pleased to demonstrate the all-new Fairlane, "the car that's built for people" … now at Victoria's downtown Ford dealer.
OLSON MOTORS
YATES AT COOK
EV 4-1144

WEEKLY PUZZLE

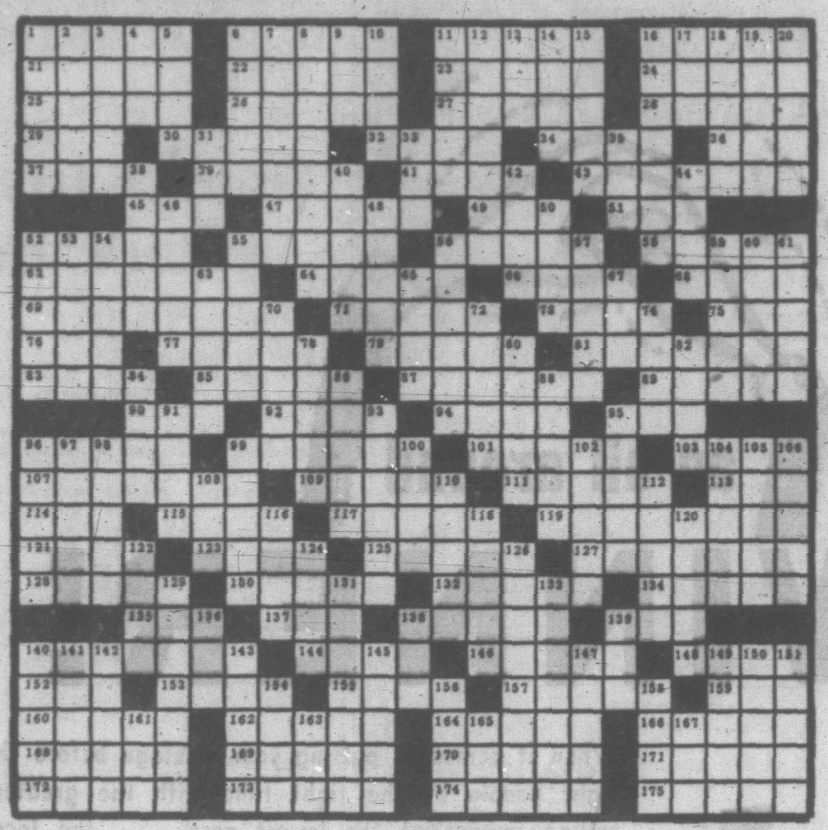

ACROSS
1 — Sea: WW II battleground
6 Moved with measured tread
11 Charitable, patient person
16 Rings
21 Sidestep
22 To match: obs.
23 Compound ether
24 Royal
25 Melancholy and otherwise
26 Feels
27 View
28 Choice
29 Consumed
30 Blackboard
32 Sharp
34 Father
36 Directed
37 Sailing hazard
39 Driving hazard
41 Sedate
43 Mitigates
45 Superlative ending
47 Join
49 Nothing
51 Wallaba
52 A survival
55 Greek island
56 Pert. to punishment
58 Jogs
62 Originate
64 An art
66 Epochal
68 Leak
69 Governs
71 Draws close
73 Expired
75 Turkish title
76 Western Indian
77 Seasons
79 Journeys
81 Chanticleer
83 Siesta
85 Grimy
87 Worked leather
89 Voila
90 Isle
92 Bucket
94 Egress
95 Golf term
96 Sober and composed
99 Prize
101 Mid-20th c. battleground
103 Canines
107 Warbled
109 Sprites
111 Danger
113 Poet, essayist and story writer
114 Roman bronze
115 Wicked
117 The same thing
119 Contribution
121 Unvarnished
123 Egyptian sun disk
125 Speedy: al.
127 Beaches
128 Cubic meter
130 Tale
132 Legal document
134 Waterfowl
135 Salutation
137 Ocean
138 Intended
139 Sun
140 Soothing
144 Ital. money
146 Song of mourning
148 Auction
152 Hawaiian pepper
153 Distribute
155 Promenade in London
157 Weeds
159 Track circuit
160 Big
162 Compare
164 Silly
166 A courtyard
168 Pep up
169 Occurrence
170 Combine
171 Prize
172 Tilt
173 Chairs
174 Barked
175 Concise

DOWN
1 Evergreen tree
2 Egg-shaped
3 Indian princess
4 Hoosier humorist
5 Not so much
6 Pert. to John XXIII
7 Unpaid performer
8 Swayed
9 Fr. season
10 Escritoire
11 Cut in two
12 Silly
13 Poss. pronoun
14 Seines
15 Characteristic
16 Seize
17 Edible fish
18 Nimble
19 Anon
20 Winter Vehicles
31 Navy boat
33 Dutch commune
35 Tumeric
38 Pretended attack
40 Giant
42 Poss. pronoun
44 Pal
46 Blemishes
48 Article of faith
50 Pork fat
52 Happen again
53 Display feeling
54 Narrow roads
55 Casals' instrument
56 Stop
57 Scot. patroon
59 Harangue
60 Jungle animal
61 Extra
63 Breakfast item
65 Wheeled vehicle
67 Sign of the zodiac
70 Halts
72 Spectre
74 Love excessively
78 Declare
80 Sailboat
82 Outbuilding
84 Appendage
86 Surrender
88 Blundered
91 Inactive
93 Frivolity
95 Contaminate
96 Pierces
97 Entertain
98 Passageway
99 Blue-pencils
100 Appostion
102 Worn away
104 Think
105 Merchandize
106 Intelligence
108 Woman's name
110 Jejune
112 Slow: mus.
116 Allows
118 Mountain nymph
120 Asian weights
122 Unit of weight
124 Christmas
126 Pertaining to health
129 Obvious
131 Clothing
133 Alien
136 Compass point
138 — de mer
139 Perceive
140 Summons
141 Benefit
142 Insect stage
143 High winds
145 Raves
147 Avarice
149 Communion table
150 Dens
151 Mus. refrain
154 Animate
156 Branch
158 Quarrel
161 O.T. book: abbr.
163 New Zealand parrot
165 Teachers' group
167 Religious veneration

Solution to Last Week's Puzzle

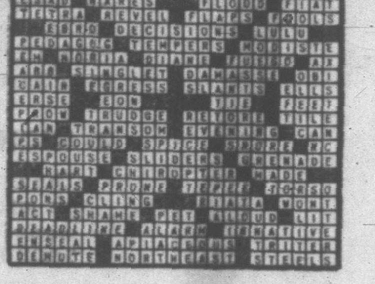

HEXING WITH A POTATO

Travellers can tell when they are in Pennsylvania Dutch country by the hex signs painted on barns. These appear in a variety of patterns including rosettes, whirls and quatre-foils as shown at right. Youngsters can have some fun with these designs, using a potato printer to reproduce them.

Several potatoes, a knife, scissors and some poster paints are needed.

To begin, cut a good-sized potato in two. Then, using the designs shown as patterns, employ the knife to cut away that part of each half potato that is unnecessary to the desired "hex" design.

When you have finished, apply poster paint or paints to potato's surface with a brush. To transfer design, press down on surface to be "printed" and lift straight up.

All designs serve in reverse, of course, if you are interested in experimenting.

MARSHALLING MUSIC?

All of the following songs are identifiable with certain historical conflicts. How quickly can you name the conflicts?

1. **Praise the Lord and Pass the Ammunition.**
2. **Battle Cry of Freedom.**
3. **Yankee Doodle.**
4. **When Johnny Comes Marching Home.**
5. **The Star-Spangled Banner.**

No fair peeking below.

Answers: 1. World War II. 2. Civil War. 3. Revolutionary War. 4. Spanish-American War. 5. War of 1812.

TONGUE TESTERS

See if you can say these aloud without a tongue-slip:

Brittle bricks bother big bridge builders.

An acute tutor who tooted a flute tried to teach two young suitors to toot on a scooter.

Percy Peddlepusher paints pictures of prehistoric people.

WHAT SAY ABOUT THEIR JOBS?

Three good friends have gone on a prospecting expedition. They are named Samuels, Baker and Johnson. By profession they are an engineer, a painter and a musician, but not necessarily in that order. Baker and the painter live in the same apartment house. Johnson and the musician are left-handed. Samuels and the engineer have children. The musician and Baker are relatives.

Now, what is each man's profession?

Answer: The engineer is Baker; Johnson is the painter; Samuels, the musician.

THERE'S A CATCH TO THIS ONE

Ask someone to try to count from 10 to 5 backwards quickly and see if he does it right.

Maybe you can't do it yourself. Try before reading the comment below. There's a catch to it, of course.

Answer: To count from 10 to 5 backwards correctly, you must start with five!

IN-LAW TROUBLE CHALLENGES WITS

How does it happen that Susie's husband's father-in-law is Susie's husband's brother's brother-in-law, and Susie's sister-in-law is Susie's brother's step-mother?

Answer: Sister's father married the sister of Susie's husband.

DRAWING CARD

If you study objects you will find that many are shaped as if they were modelled around cubes, others around rectangles, some around circles, and so on. We can take an egg-shape, for example, and produce a girl's head, as above.

You will note that this figure is evolved in three steps. In the third and last step, unnecessary lines are erased.

Just for fun, see if you can duplicate this figure on another sheet of paper. Then try drawing it without looking at original.

Speaking of drawing, see if you can answer this riddle: How can we tell when an artist is unhappy? Answer below.

Answer to riddle: When he draws a long face.

ask henry

The writer of this weekly advice column is an 11-year-old boy. The advice he gives is strictly his own. It has not been changed by his parents or the editor. He welcomes letters from parents. If you want him to discuss your problem write to ASK HENRY, in care of this newspaper.

Dear Henry:

My six-year-old is starting to get technical about Santa Claus. He wants to know how Santa Claus can travel all around the world in one night, how come that his whiskers are still white after going through the chimneys and how he is getting through them being so fat. What should I say?

IN TROUBLE WITH SANTA CLAUS

Dear In Trouble:

If your kid is bright enough to ask these questions he is bright enough to know the truth. Tell him the truth.

HENRY.

Dear Henry:

My old man was bossing me about this and I thought to write to you. Like I am 13 I go to a lot of parties with girls. In the middle of them the light goes off, etc. I got the whipping from my old man, what do you think?

MAC.

Dear Mac:

Look, Mac, you are in the dark. Smarten up. If you know what's good for you, don't go to any more of these "parties."

HENRY.

Dear Henry:

I have twin boys, both four. They spend half of the afternoon watching the children's show and the other half making all the things the show tells them to do. The result is a mess. What is your advice?

MRS. B.A.J.

Dear Mrs. B.A.J.

Send your kids to a nursery. This will train them for a kindergarten. Keep them away from TV. And you could take up a hobby or take a part-time job.

You have got two kids. You can keep one eye, one ear and one hand on each . . . and you think you have a problem. Some people get FIVE.

HENRY.

Dear Henry:

I am an 11-year-old boy. My father likes poetry, classical music and art. I like sports and hit parade songs. I make good marks at school but I have to argue with my dad for weeks before he lets me go to a ball game. In about a week a local radio station is putting on a concert of hit parade records and singers are coming to town. I would like to go but I am afraid even to ask. What should I do?

A ROCK 'N ROLLER.

Dear Rock 'n Roller:

I like seeing mystery and murder shows but my father won't let me. He says: "As long as you live under my roof, no mysteries." As long as you live under your father's roof, No Rock and Roll. We are not missing anything worthwhile.

HENRY.

Dear Henry:

There are some kids in our neighborhood who are always ringing at our door and then running and hiding. I can never catch them and it's quite annoying. What is your advice?

NERVE RACKED.

Dear Nerve Racked:

Kids don't ring bells to exercise their thumbs, you know. They want you to come to the door and run after them or to come to the door, give a confused expression and scratch your head. Don't fall for it and one day their fingers won't be the only thing sore from ringing door bells. Someone will catch up with them.

HENRY.

FIGURE THINGS OUT

If a fifth of X is equal to a fourth of Y and a third of Z and if the difference between X and Z is 50, give X, Y, Z values.

Answer: X is one hundred and twenty-five, Y is one hundred, Z is seventy-five.

WITS TESTER

A man, when asked if he could change a $50 bill, looked into his wallet. He had six bills which totalled $63. None was a $1 bill. Ht couldn't change a $50 bill.

So what denominations were the bills? Can you deduce the answer in one minute?

Solution: One thirty-dollar bill, one five, four twos.

MATH MAGIC

Starting with the nine digits arranged in sequence thusly:

1 2 3 4 5 6 7 8 9,

you can make them total 500 in three different ways by simply inserting plus and minus signs in appropriate places between the digits. For example:

1—234—56+789=500.

Now find two other ways of inserting plus and minuses to make the digits equal 500.

Solution: One minus two plus three forty five plus sixty seven plus eighty nine equals 500; minus twelve plus thirty four plus five sixty seven minus eighty nine equals 500 are two ways. Possibly you found others.

SAM'S STRIP

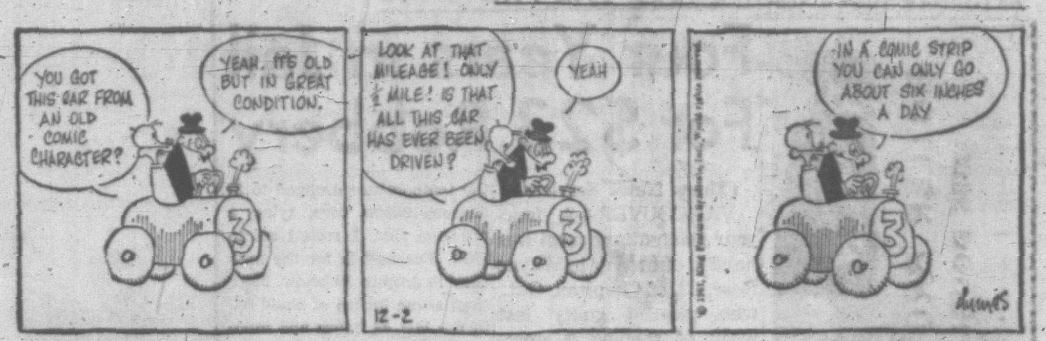

APARTMENT 3-G

B.C.

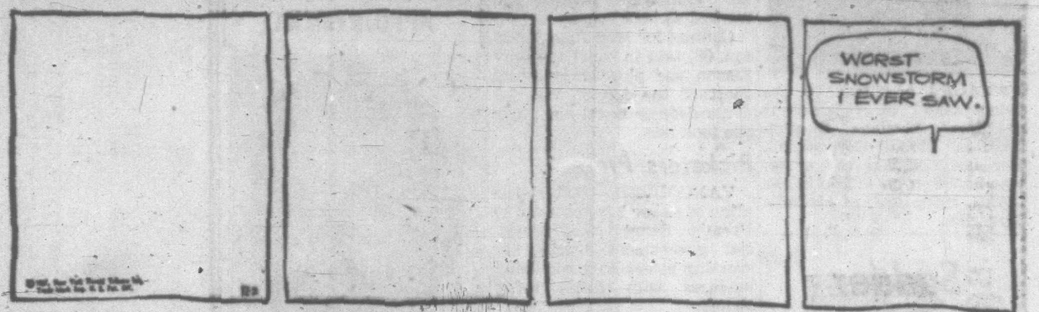

DICK TRACY

PROF PHUMBLE

BUZ SAWYER

NANCY

MARK TRAIL

BEETLE BAILEY

MISS PEACH

DAMAGES of $2,000,000 are being asked by "glamorous grandma" Marlene Dietrich from the McCall Corporation. Her lawyers said the action was based on an article in the March, 1960, issue of McCall's Magazine.

Sadder But Wiser

LONDON (Reuters)—A British journalist who married a prostitute he interviewed during a vice inquiry was left a sadder and wiser reporter.

The journalist, 33-year-old Joseph Kerr, pleaded guilty Thursday to a charge of carrying a shotgun with intent to endanger life after his wife took up again with her old clients.

He was given a three-year suspended sentence.

Kerr told the court he met his wife, Virginia, in 1958 when he was investigating the effect of a new vice law on prostitutes for the now-defunct London Sunday Graphic.

He said he married her after she promised to lead a straightforward life.

Kerr said that his wife, after their marriage, asked him if she could continue her association with a former client, described only as a Mr. Marx, on the stipulation there was no sexual relationship.

Later she asked him if she might have another client in the house. By this time Mr. Marx was a lodger.

Kerr said he bought the shotgun to frighten his wife but it went off accidentally.

The judge sympathized with Kerr and said the tension resulting from Marx moving in "must have been almost intolerable."

99th Birthday Only Week Away

Archdeacon Francis Cole Cornish of 904 Falmouth will celebrate his 99th birthday on Dec. 9.

He retired to Victoria from Edmonton in 1939, and says he hopes to be here when he is a 100.

He is a teetotaller, but smokes three or four pipes a day.

Winners of the weekly tournament of the Victoria Allmasters' Duplicate Bridge Club were: 1, Mr. and Mrs. Sam Duprau; 2, J. Goldie and R. Lipsey; 3, O. Leesment and A. Jorgensen; 4, P. Bishop and Anne Lewis; 5, Ethel Cleworth and Elizabeth Warren; 6, H. Parry and Q. Lewis.

ACROSS THE PROVINCE

Four Years in Jail For $23 Robbery

(Times News Services)

VANCOUVER—A four-year penitentiary term was handed out today to Wayne Rose, 22, of Chapleau, Ont., who pleaded guilty last week of robbing a storekeeper of $23 at knifepoint.

Earlier in the week Magistrate Oscar Orr sentenced Barry Lauzen, 25, or Long Lac, Ont., to four years for his part in the robbery of Daniel Lee in his store Nov. 18.

Rose told the magistrate he took part in the holdup because he needed money and could find no other way to get it.

2 Years for $30,000

VANCOUVER—A Vancouver policeman's wife Friday was jailed for two years less a day for stealing $30,000 from her employers where she worked as bookkeeper.

Counsel for Mrs. June Svensson, 39, said in court the only reason she pleaded guilty to theft of the $30,000 was because defence could not prove she took less.

Picketers Protest

VANCOUVER—B.C. Federation of Labor has protested to Premier Bennett that provincial government trucks are crossing picket lines and doing business with firms being struck.

Federation secretary Pat O'Neal said Friday: "We find it hard to believe that the people of B.C. are desirous of subsidizing what in point of fact amounts to strike breaking by various government departments."

'Sons' Committed

NELSON—Six Sons of Freedom charged in connection with terrorist activities in West Kootenay this year were committed to trial at a preliminary hearing before Stipendiary Magistrate Will Evans here Friday.

Mike E. Chernenkoff, Fred N. Davidoff, Paul J. Chernoff, John G. Babakaeff, Fred F. Jmaeff and Leon A. Legobokoff were committed.

Cold Record Tied

PRINCE GEORGE—Who says it doesn't get cold in Prince George? Early Friday the temperature dropped to 27 degrees below zero, tying a previous Dec. 1 record set in 1950. Forecast is for the mercury to drop to 30 below. More than seven inches of snow fell in the last 48 hours and more is expected.

Society Burglar

VANCOUVER—Stanley Wilk, 34-year-old "society burglar" who last week admitted robbing 12 swank homes of goods worth $11,000, Friday was sentenced to two years less a day in prison. Most of the loot was recovered when police arrested Wilk after answering a silent alarm to the home of lumber magnate Walter Koerner.

NATIONAL MOTORS APPOINTMENT

NORMAN WARE

National Motors take pleasure in announcing the appointment of Norm to their sales staff, selling the complete line of new and quality used cars. Norm is looking forward to meeting all his old friends and customers and helping to select a car of their choice. See him at his new location.

NATIONAL MOTORS

819 YATES EV 4-8174

THE THINGS YOU SAID ABOUT US!

They're all true, of course, but it's a wonderful compliment when a great magazine like McCall's (circulation over seven million) tells the world about our lovely city and the unique manner in which the Empress celebrates Christmas!

THANKS!

And a Merry Christmas to McCall's Magazine

from the (still blushing with pride) management and staff of the

EMPRESS HOTEL

Note to the people of Victoria:
If you want to read the nice things McCall's said about our fair city, you'll find it on page 142 of their Christmas issue, now on sale at all newsstands. Article starts on Page 10 and is called "A Beautiful Christmas Away From Home."

A CANADIAN PACIFIC HOTEL

VOTERS

BEWARE THE TROJAN HORSE

- Mr. Bennett bought the entire B.C. Electric system including the money-losing bus service.
- Mr. Bennett must not be allowed to unload this costly bus service on the municipal taxpayers, as advocated by his M.L.A. candidates for Reeve of Saanich and Mayor of Victoria.
- Reject Socred candidates in Saanich, Victoria and Oak Bay who would do Mr. Bennett's bidding . . . Reject the Trojan Horse.

★ *Remember* . . . The Trojan Horse (not a real horse, either) was placed at the gates of Troy, in the guise of a gift. When the gullible Trojans took it into the city, soldiers hidden in the horse opened the gates and delivered the city to the invaders.

A Committee for Non-Partisan Municipal Government

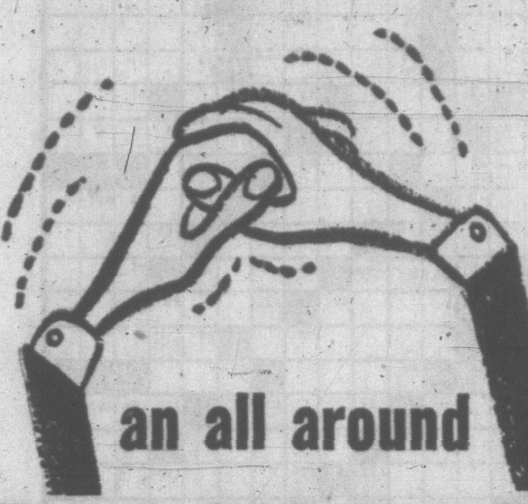

an all around

WINNER!

When it comes to putting your message before the right people at the right time with the greatest selling impact at the lowest cost . . . the local daily newspaper is your winning advertising medium on all counts!

- **RIGHT PEOPLE**
  The newspaper covers your market like a blanket . . . reaches the people you want as customers.
- **HIGH IMPACT**
  The paper generates greatest selling impact for ads because it's where people LOOK to buy!
- **RIGHT TIME**
  When people are ready to buy, they look at the ads in the paper for shopping guidance.
- **LOW COST**
  The newspaper will produce better results at lower cost than any other advertising medium.

To get your merchandise on shopping lists, get your advertising into the local daily newspaper. Most readers use it as their shopping guide . . . look to it for facts and figures on who's got what for sale . . . and for how much. Since this is where their SHOPPING starts, this is the best place for you to start your SELLING!

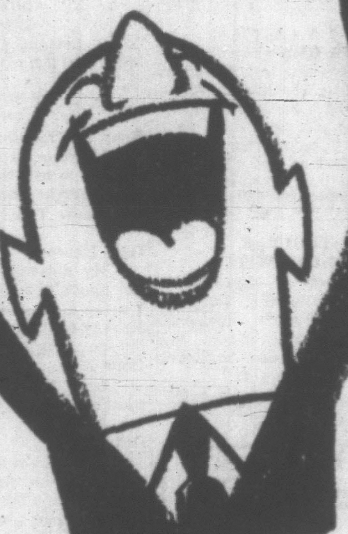

SHOPPING STARTS IN THE PAGES OF YOUR LOCAL DAILY NEWSPAPER

ADVERTISE REGULARLY

IN THE

VICTORIA DAILY TIMES

V.I. ROUNDUP

Accident Claims Second Victim

ALBERNI—An industrial accident Thursday on a B.C. Hydro power line clearing project claimed its second victim Friday with the death in West Coast General Hospital of Lawrence Sullivan, 19.

The youth suffered a fractured skull Thursday afternoon while working beside the Alberni-Tofino Road, 12 miles west of here, when a falling log struck him and his companion, Francis Kimberley, of Vancouver. Kimberley was killed instantly.

Sullivan was the son of Mr. and Mrs. David Sullivan, 602 Beaufort Street, Alberni.

* * *

GANGES—A referendum to determine whether residents are in favor of providing Salt Spring School with an auditorium-gymnasium will be put to ratepayers in Gulf Island School District 64.

Decision to hold a referendum followed a meeting where Principal J. M. Evans reported that Mahon Hall will be limited to 225 persons in the future.

He said the hall is structurally inadequate for heavy apparatus, too small for full school assemblies and organized team games, and without dressing rooms and showers.

Board chairman G. M. Heinekey was re-elected a trustee at Ganges, where Dr. Ted Jansch was chosen to replace J. G. Reid.

A. D. Dane was returned at Fulford and J. M. Campbell at Saturna Island.

W. H. Morson will replace L. Hawkins at Mayne Island. Other board members are G. S. Humphreys, C. W. Harrison, Mrs. F. L. Prior and Mrs. P. E. Barner.

* * *

DUNCAN—A petition signed by 900 residents was presented to the hospital board here requesting the present hospital building be kept for nursing and a boarding home for elderly people after the new hospital is opened.

The petition will be forwarded to the provincial government.

Construction of the new Duncan and district hospital to cost more than $3,600,000 will start in the spring of 1963.

Meanwhile, hospital officials described the problem of overcrowding in the present hospital as serious, especially in the children's ward.

Occupancy at the hospital was more than 100 per cent during November, they said, and on numerous occasions elective surgery had to be postponed.

* * *

LAKE COWICHAN — Re-elected by acclamation as trustees on the school board in Lake Cowichan school district are Jean Carlson, Lake Cowichan; H. E. Hobson, Youbou, and E. N. Garnett, rural district.

They will serve two-year terms.

* * *

CAMPBELL RIVER — Local school children are learning to save through the Credit Union school savings plan.

More than 1,400 school children here belong to the savings program, and since 1955 have saved a total of $25,000.

* * *

CAMPBELL RIVER — The B.C. and Yukon division of the B.C. Cancer Society has agreed to pay part of the cost of the proposed Campbell River health centre, Rev. Canon T. D. Proctor, president of the local unit, has announced.

Sum of $3,850, seven per cent of the total cost of the proposed centre, has been allocated from the 1962 Conquer Cancer Campaign.

Court Gives Remand To Starving Hindu

NANAIMO (CP)—A penniless Hindu, arrested after social welfare officers complained he was lying in their office on two chairs, barefoot and apparently starving, pleaded guilty in police court Friday to vagrancy.

Amar Singh Bhatti told the court he found only two weeks work since coming to Canada under sponsorship of a sister two years ago. The sister, living in Victoria, no longer gave him food and shelter.

He went to the social welfare office seeking assistance. But officials said he was not eligible for relief.

"I am faced with having to send a man to jail simply because he cannot be left to starve on the streets," commented Magistrate Lionel Beevor-Potts bitterly.

The magistrate finally remanded Bhatti to Monday for sentence "because it goes against the grain to send you to jail just to give you food and shelter."

Immigration authorities will be told of Bhatti's case.

Sue Fowler Given Trophy At Luxton 4-H Banquet

METCHOSIN — Sue Fowler was awarded the Metchosin Recreation Commission achievement trophy at the annual banquet of the Metchosin 4-H Dairy Calf Club Friday.

Nancy Page was awarded the Buckerfield's prize for the highest points in junior judging at the Saanichton field day. She also received a red ribbon of merit.

Other winners of awards were: Mary Jane Williams, proficiency certificate and blue ribbon, Beverly Bartholow, red ribbon; Judy Fowler, red ribbon; Sheila Hall, red ribbon; Patsy Cochrane, red ribbon; Deanna Fadden, white ribbon.

Junior showmanship badges were awarded to Sue Fowler, Judy Fowler, Nancy Page, Beverly Bartholow, Patsy Cochrane.

Junior judging badge, Sue Fowler; junior husbandry badges, Sue Fowler and Mary Jane Williams.

EGG PRICES

	Producer	Wholesale
Grade A Large	44	56
Grade A Medium	39	51
Grade A Small	25	37

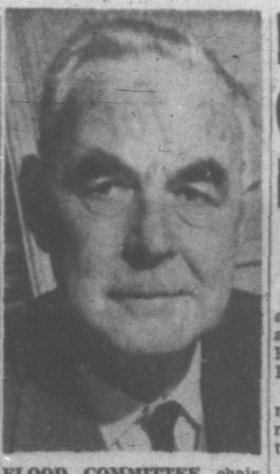

FLOOD COMMITTEE chairman Maj.-Gen. C. A. P. Murison said today he is satisfied with results of talks with federal and provincial ministers of agriculture over plans for controlling flooding on Cowichan River. He met Federal Agriculture Minister Alvin Hamilton and B.C. Agriculture Minister Frank Ritcher in Victoria Friday. "An important step was taken," he said. A detailed survey of upper reaches of river is now underway.

Opposition Heads Query Ferry Price

VANCOUVER (CP) — British Columbia opposition leaders Friday night questioned the $6,795,467 figure the provincial government will pay for a ferry company.

New Democratic Party—CCF leader Robert Strachan questioned the price to be paid for Black Ball Ferries Ltd. because business between Vancouver and Nanaimo has dropped off by 50 per cent since the government established the Swartz Bay-Tsawassen ferry.

Liberal leader Ray Perrault said "It just does not appear that the ferries are worth that kind of money."

Premier Bennett announced earlier Friday the government will buy the Canadian assets of the company which operates ferries between the mainland and Nanaimo, and Gibsons and across Jervis Inlet to Powell River.

It will pay $4,621,268 for the ferries and $2,174,199 for land, buildings and terminals.

REVEAL COST

Mr. Perrault called on Black Ball Ferries chairman Capt. A. W. Peabody to reveal "in the public interest" the company's declared appraisal on its assets.

He said the federal customs department rejected his request for disclosure of the declared value of the Black Ball vessels made when the U.S. company entered Canada several years ago.

Mr. Perrault said settlement of a price should have awaited the January session of the legislature and the value of assets appraised by a marine board should have been submitted then.

Mr. Strachan said "it is very difficult to have an arms-length negotiation when Mr. (Einar) Gunderson was both a director of Black Ball and a confidant of the government.

Mr. Gunderson, former finance minister, is also a member of the government's Toll Authority which operates the ferry system.

Mr. Strachan said an arms-length negotiation in the legal sense means that no one involved in the transaction is a party to or related in any way to the other party.

"Until the premier releases figures on the proper appraisal of the franchise and the equipment of Black Ball, the amount paid by the government will remain questionable."

Mr. Gunderson said Friday night he resigned as a director of Black Ball last week when he learned that the company definitely would be purchased by the government. He said he didn't know anything about the deal and the government didn't ask his advice.

He said he had no money invested in Black Ball.

Instruments, Cash Stolen From School

Thieves Rifle Belmont High

Musical instruments, cash, and office equipment valued at about $2,000 were stolen from Belmont High School early Friday.

The thieves entered by jemmying a rear window, and made a systematic sweep through the building.

They made off with band instruments valued at $1,500. All but one of the seven instruments taken belonged to students.

"It took the students a lot of hard work to earn the money for those instruments," principal A. H. Stephenson said.

RECORDER TAKEN

Also taken were a typewriter, a tape recorder, a movie projector and screen, an electric kettle and cash from various dispensers through the school.

A pay telephone was ripped from a wall.

Colwood RCMP think the thieves had had "some experience."

For instance they didn't use flashlights but burned paper torches from material at hand. Torches are seen less easily at a distance.

STATISTICS RUINED

"But the paper they used for the torches happened to be some important statistics," Mr. Stephenson said.

"The school vice-principal had spent quite some time compiling them."

The break-in was discovered when school opened Friday morning.

Students who lost instruments in the raid had to borrow replacements Friday night for a concert in nearby Langford Elementary School.

DEEP-SEA SHIPS IN PORT

Victoria — Baron Ogilvy, King George, Diemerdyk.

Cowichan Bay—Georgios.

Crofton — Frumenton, Waihemo.

CHEMAINUS — Afros, Demosthenes D.

HARMAC—Pacific Envoy.

NANAIMO—Mathios.

TEXADA ISLAND—Hokyo Maru.

ALBERNI — Kongsholm, Taiyu Maru, Ein Hoyer.

OCEAN MAILS

(Closing dates at Vancouver)

Dec. 5—Ocean Mail, Japan, Philippines, Malaya.

Dec. 9—Hiyacharu Maru, Japan.

Dec. 10—Karakorum, Hong Kong, Philippines, Malaya.

Dec. 15—Island Mail, Japan, Philippines.

Dec. 15 — Java Mail, Hong Kong.

(At San Francisco)

Dec. 8 — President Wilson, Japan, Hong Kong.

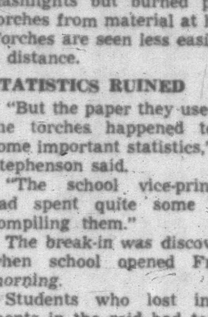

Elect GEORGE TAYLOR For City Alderman

- Enforce the ANTI-SMOKE BYLAW
- Centralize OFF-STREET PARKING
- Subsidize INTER-MUNICIPAL BUS SYSTEM

George TAYLOR | X

Inserted by the G. Taylor Committee

PRES-TO-LOGS
NOW AVAILABLE
COLOURED FLAME LOGS
CARTON OF 6 LOGS $1.25

PRES-TO-LOGS
AT PLANT

15 LOGS	$1.15
30 LOGS	$2.30
QUARTER UNIT (60 logs)	$4.50

DELIVERED
(Five-Mile Circle)

Driveway	$19.00
Basement Storage Area	$20.50

Per Unit

BRITISH COLUMBIA FOREST PRODUCTS LIMITED
VICTORIA PLYWOOD DIVISION
371 GORGE ROAD EAST EV 5-3333

Hudson's Bay Company.
INCORPORATED 2ND MAY 1670.
Dial EV 5-1311 for courteous service.
Shop daily from 9 to 5.30 p.m. Thursdays and Fridays 9 till 9

Appliances . . . Gifts that Mother knows will keep on Giving the year 'round!

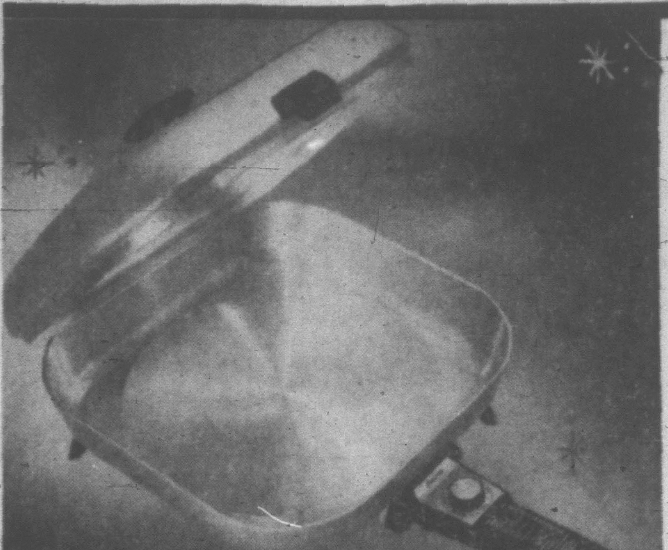

Hot Meals in Minutes With Sunbeam's Controlled New Even-Heat Frypan

Each 19.95 (Medium size)

Life's a lark with the new, all new Sunbeam frypan, one of the handiest ever; one that provides hot meals, snacks, party hor d'ouevres in minutes! New, the 6-position tilt cover; the tilt-leg for dry frying, the water-sealed heating element and control that means the pan can be completely immersed in water.

Large-size frypans, each 24.95
Super-size frypans, each 29.95

Toast to Your Taste with Sunbeam Radiant Control

All you do is select the degree of brownness you want the toast to be, then pop thin or thick, dry or moist slices into the toaster—toast pops up, perfectly done each time. Each 29.95
On CDP, $5 monthly

Coffee's Better Than Ever With a Sunbeam Percolator

Makes 8 cups in 5 minutes! Sunbeam percolator allows you to select the degree of strength you want the brew to be. Takes just 6 minutes to make 10 cups. 8-cup size, 31.50
10-cup size, 34.95

Sunbeam Steam or Dry Iron With New Setting!

New wash-and-wear setting means you can iron all fabrics safely, smoothly, faster than ever! Special channel vents spread steam evenly, your wash looks like new after it's treated to the Sunbeam steam. Each 18.95

Sunbeam Mixmaster 12-Speed

For cakes, souffles, blends—the Sunbeam De Luxe that helps your baking on the way to perfection. Mixmaster comes in white, yellow, pink or turquoise, features portable motor and beaters, an automatic beater ejector. Each, 42.95
With juicer attached 46.95
Chrome finish with juicer 63.95
Hand mixer, each 22.95

4-Level Sunbeam Blenders

Want your batters, your drinks properly blended? Choose a Sunbeam that does the job to perfection: not too much, not too little, with the extra powerful 2-speed motor . . . Stainless steel cutting blades blend all ingredients at 4 different levels. Each 32.95

Lady Sunbeam Hair Dryer

If she wants to get her hair dry in the shortest time possible then give her a lightweight, easy-to-use Lady Sunbeam portable hair dryer. Beige. Each, 32.95

Detachable Control Appliances

Sunbeam Griddle—Family-size cooks 15 hamburgers.
Medium, 12.95 Large, 14.95

Convenient Grill — Temperature guide on handle.
Each, 19.95 Cover, 4.95

Sunbeam Control—To fit all detachable units. Each, 7.95

Knife and Scissors Sharpener

A good friend to have (it's surprising just how often knives and scissors are blunt when you're just about to use them!) Sharpener can be attached to wall. Each 19.95

Waffle Baker and Grill

Automatically cooks 4 full-size waffles in minutes! And for the best grilled cheese sandwiches ever, the Radiant Control baker has an expansion hinge that allows room for king-size sandwiches. Each, 39.95

The BAY, housewares, lower main

The Bay has MORE special gifts for everyone on your list

the Bay has MORE *special gifts for home and family fun*

Hudson's Bay Company.

INCORPORATED 2ND MAY 1670.

Shop Daily 9 a.m. to 5:30 p.m. Open Thursday and Fridays 'til Christmas 9 to 9 — Dial EV 5-1311

Electrohome "Castanet" Stereo . . . the gift that goes on giving

Give your family an Electrohome stereo this Christmas; performance that's as nearly perfect as possible; reliability—an investment that pays dividends of pleasure for many years; beauty—hand-finished Deilcraft cabinet. 4 carefully selected speakers; Garrard 4-speed automatic changer for smooth, precise operation shuts off automatically when last record is played. Speaker control centre may be hooked up to Satellite sound system for extra-large rooms. Hear the Castanet; experience its true depth of sound, its clarity of tone in your own home. Proof that quality can bear a modest price tag!

419.95

On CDP, $19 Monthly

The BAY, TV and Stereo, 3rd

RCA Victor Portable TV

19" full-vision picture tube. Power-packed chassis features picture-stabilizer circuits, automatic channel equalizer. Security sealed circuits. Built-in telescopic antenna. Attractive ivory finish. **239.95**

CDP, $13 Monthly

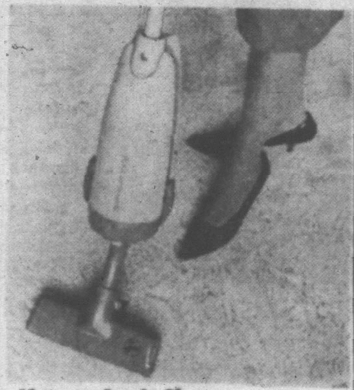

Hoover Lark Cleaner

Makes light work of daily clean-ups. Romps over floors and rugs, gathering every speck of lint and dust into its throw-away bag. Hands never touch dirt! Powerful suction, smooth, quiet motor. Deluxe floor nozzle. **44.95**

CDP, $5 Monthly

50 Pce. Community Plate

6-piece settings for eight persons, and two table spoons. Lovely White Orchid, Lady Hamilton, Forest Flower, Song of Autumn, and South Seas patterns in a lustrous drawer chest in walnut or mahogany. **89.95**

The BAY, silverware, main

Damask Linen Tablecloths

Gleaming white Irish linen damask that seems to drape more fluidly, gleam even whiter the more it's used! A gift to last a lifetime!

54x54", 4 napkins	7.99
54x70", 6 napkins	9.99
66x84", 8 napkins	14.99
66x102", 12 napkins	19.99

The BAY, staples, third

Buy Your Stereo Or Other Home Furnishings on the Bay's Convenient CDP Plan

There's no reason why you and your family can't enjoy the unequalled pleasure of a fine stereophonic set this Christmas when you can purchase it on the Bay's CDP plan! Featuring NO DOWN PAYMENT, this plan is for all the larger items you're likely to need ($15 minimum). Nothing down—just low monthly payments in accordance with the balance. Enrich your lives now; make just one easy-to-meet payment each month! Just enquire in the accounts office, fourth floor.

1847 Rogers Silver Plate

56-pce. set includes 7-piece settings for eight persons, in a low-boy walnut chest with brass fittings. Choose from Flair, Reflection, Leilani and Springtime. Open stock serving pieces always available. **89.95**

The BAY, silverware, main

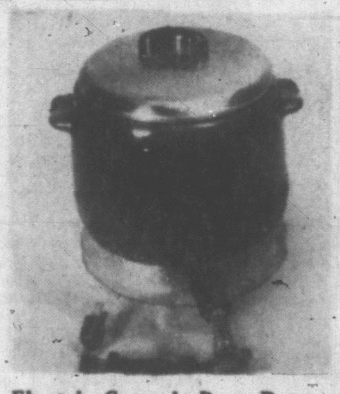

Electric Ceramic Bean Pot

A versatile new appliance that simmers beans, other dishes of this type at the correct temperature for the long, slow cooking that draws out all the natural flavor. 2-qt. capacity. High glaze ceramic, chrome base. **10.25**

The BAY, housewares, lower main

Novelty Fly Swatter

"A new concept in fly swatting!" Jaunty sunflower, brightly colored, is backed by conventional fly-swatting apparatus. Cute to hang on kitchen wall when not in use. Grand idea to tuck in a housewife's stocking! **98¢**

The BAY, housewares, lower main

Hostess Chair, Extra-large!

Nylon upholstery for long wear and outstanding beauty. Designed to give maximum seating comfort, take a minimum of space. Attractive shades of brown, beige, turquoise and green. Terrific bargain **15.99**

The BAY, furniture, fourth

Hassocks—Popular Size

16" round or square designs—the most popular size at a most popular price line. Sturdy vinyl covers can be wiped with damp cloth when soiled. Choose from beige, brown, turquoise and orange. **8.95**

The BAY, furniture, fourth

Traditional Table Lamp

White milk glass base, with elegant raised gold-colored, hand-painted design. White parchment shade, rimmed with gold-color trim. A really remarkable buy, much more expensive-looking than it is! **12.95**

The BAY, lamps, fourth

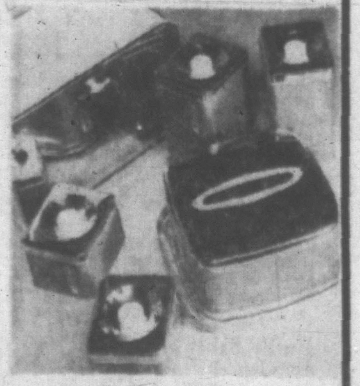

Lincoln Kitchenware

Top quality enamelled steel pantryware comes in pink, turquoise, and white with copper trims. Breadbox 10.98, 4-pce. Canister Set 10.98, Cake Saver 9.98, Step-Can 15.25.

The BAY, housewares, lower main

4-Pce. Fireplace Set

Useful, and very decorative. Brush, poker, shovel, tongs and matching stand, come with various handle designs including ships, crinoline-shape, plain. Quality brass imported from England. **18.98**

The BAY, hardware, lower main

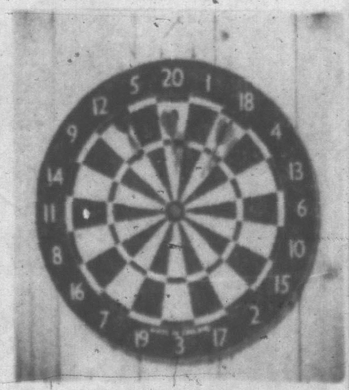

Boxed Dart Board Set

Regulation-size dartboard is bound with vinyl, won't crack or snag. Double sided board features metal dividers on both sides. Six brass darts with plastic flights included. Fun for all the family. **4.98**

The BAY, sporting goods, lower main

Fluffy Towel Ensembles

Made exclusively for the Bay, these thick thirsty towels come in color-fast shades of red, beige, green, yellow, blue, pink and white.

Bath 1.59, Hand 98¢, Face 35¢, Bath Sheet 2.98, Tub Mat 2.98.

The BAY, staples, third

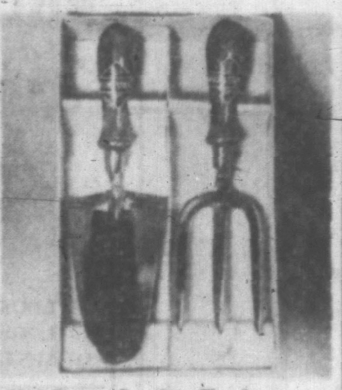

Heirloom Garden Tools

Solid forged tools of quality stainless steel with polished hardwood handles. Attractively boxed for Christmas giving, they make gifts appreciated by "green-thumbers." Built to last **8.98**

The BAY, garden shop, lower main

High Back Rocker

The comfort'll be evident when pop sinks into this at the end of a hard day! Higher back for true relaxation, comfort without equal. Top quality upholstery fabrics, some Nylon. Brown beige, green and turquoise. **39.95**

The BAY, furniture, fourth

the Bay has MORE *special gifts for everyone on your list*

STUDENT PAINT BRUSHES FLY to the tune of $100 for a Mount Douglas High School scholarship while doing a seasonal decorating job for a supermarket. On ladders in after-school session are Charlie Aldous, student council president Ron McMillin and Malcolm Clark, three of 50 students from Grades 10-12 working evenings under teacher-sponsor Jack Lowther for the past two weeks. The mural is six feet high, 132 feet long, and there are eight "stained glass" windows besides.

MONTE ROBERTS

Our mutual friend who owns that nice little place about the middle of Page Four, Brian A. Tobin, and I appear to be going off on separate tangents together.

This is unfortunate, for usually B.A.T. and me get along real good, see eye to eye on such matters as digging funk holes in backyards, and avoiding gardening at all costs.

But right now, we are at odds, and possibly also ends, about the matter of volume.

I am going all around and about, greeting friends, acquaintances and strangers with a cheery "Vuh-Vuh-VOOM," my purpose being to promote membership in the organization devoted to equal rights for males, namely the Voice of Ordinary Man.

(No new members this week, but then, we haven't heard from mobile branch 151.)

Our mutual friend Brian A. Tobin, on the other hand, is going all around and about saying "Shhh," HIS purpose being to promote adherence to the principle of the Silent Sentennial.

Mr. Tobin's purpose and my purpose is each admirable and worthy of wide support.

But a certain amount of confusion arises when we encounter one another at the office.

Say I, in the loudest voice I can achieve: "Vuh-Vuh-VOOM."

Says Mr. Tobin: "Shhhh."

This would lead the innocent bystander to believe Mr. Tobin *does not agree with the principles of Voice of Ordinary* Man, namely equal rights for males.

On the contrary, it is a well-known fact Mr. Tobin would join VOOM like a shot, if his wife would let him.

The situation becomes even more confusing when our mutual friend opens the conversation with "Shhh," and I reply "Vuh-Vuh-VOOM."

This would imply I do not agree with the Silent Sentennial, while the fact of the matter is, I heartily endorse the earnest efforts of our leading citizens to keep Victoria's centenary a deep secret in the family skeleton closet.

Happily, I have a solution to the problem.

I am going to ask the members of Voice of Ordinary *Man to change the name of the organization to Whisper of* Oppressed Man.

Surely, *for the sake of promoting the Silent Sentennial,* it isn't too much to go from VOOM to WOOM?

WILSON SPEAKS TUESDAY NIGHT

First campaign meeting for mayoralty candidate R. B. Wilson will be at Central Junior High School gymnasium Tuesday at 8 p.m.

Mr. Wilson will discuss the main issues of the civic election, including high taxes, the burden of school taxes on the homeowner, transit and a new city hall.

MONDAY MEETINGS

Victoria Gyro Club: Empress Hotel, 12.10 noon. Speakers: Oak Bay Reeveship candidate Gordon Elworthy; city council aspirant Bill Hudson, and *mayoralty candidate Dick Wilson.*

Douglas Rotary Club: Holyrood House, 6 p.m. Visit from Jack Cruise.

Sod-Turning Set For New Campus

Sod turning ceremonies marking the beginning of construction on Victoria College's Gordon Head campus will be held Jan. 20, it was announced today by a committee of faculty, administration, and students of the college.

"This occasion will mark both a beginning and a result," said Floyd Fairclough, development manager for the college, "and we hope to see as *many of the general public* in attendance as we can.

"It is the result of two years' effort from the public of Victoria and from the college, the result of a year's planning by architects and designers.

"In addition, it is the beginning of a new era in the history of the college, and opens the way to new construction *and development.*"

The brief ceremony will take place *near the site of the new* student union building on the east side of Finnerty Road, and will be followed by a reception in the college's Gordon Head gymnasium.

There will be a number of displays in the gymnasium demonstrating the work of various departments of the college, one showing the extra-curricular *work of students,* and another depicting the proposed development of the Gordon Head campus.

Two buildings—the student union building, and a block of classrooms — will be ready for occupancy next fall, with a library and a science building scheduled to be completed by September of 1963.

Saanich Woman Left Estate of $651,533

Mrs. Margaret Livingstone Robert, who lived at 2670 Queenswood, Saanich, left an estate valued at $651,533, it was disclosed Friday.

Major part of the estate goes to her husband, Col. Vivian Godwin Robert, who left here for Switzerland about two weeks ago.

Mrs. Robert—heiress of British Columbia's first lumber fortune—was on a trip to Lausanne, Switzerland, when she died there last June 12.

She was the granddaughter of William Parson Sayward, *who made a fortune* from B.C. lumber in the middle of the *last century.* The *community* of Sayward, Vancouver Island, is named after him.

Her will, probated in New Westminster by Mr. Justice J. O. Wilson, specified that in the event of her husband predeceasing her the bulk of the estate would be used to found a children's home in Victoria

Col. Robert is Mrs. Robert's second husband. Her first husband was Frank Forbes Wilson of Victoria, who died 20 years ago. She had one child by her first marriage, a son who died at the age of 12.

She married Col. Vivian Robert last year.

GOOD GOLFER

Mrs. Robert entertained generously at their spacious home at 2670 Queenswood, played championship golf and made several world-cruises.

The daughter of the last Joseph Austen Sayward and Mrs. Sayward, she lived for many years in a picturesque home at 3125 Beach Drive, which was sold in 1940 to Hon. and Mrs. Robert W. Mayhew. Mr. and Mrs. Mayhew now reside at 3005 Rutland.

A friend said Col. Vivian Robert left here for Switzerland about two weeks ago. She did not know when he planned to return.

Negligence Charge Faces Driver

A 23-year-old man appeared in city police court today on a *charge of criminally negligent* driving.

Leslie Charles Jones, 2711 Jacklin, in Langford, was remanded without plea to Monday by Deputy Magistrate J. A. Byers.

Bail was set at $250.

Jones was arrested early this morning after police chased two cars on north Douglas.

According to police reports, one car stopped but the other turned right on Cloverdale and then swung north on Quadra.

At this stage the city police car requested help from Saanich police.

NEAR-COLLISION

The fleeing car overtook another vehicle near Union Rd., nearly colliding with it, appeared to go out of control as if went round a corner and crashed into a B.C. Telephone *pole at Quadra and San Marino.*

The impact turned the car over on its roof, police said.

Police said two occupants, Thomas McKenzie, 20, and John McKenzie, 18, of 3835 Saanich, were detained in hospital for observation, the former in St. Joseph's Hospital and the latter in Royal Jubilee. The younger boy, taken to hospital by Oak Bay police, is reported to have head injuries.

Another occupant, William Bernard Nickkells, RR2, was released from hospital after treatment.

ASK The TIMES

Q. What does the "K" mean that is seen after Mozart's works? C.P.B.

A. The "K" stands for Ludwig von Koechel (1800-1877) a botanist and minerologist who undertook to classify the works of Mozart who hadn't his works "Opus-numbered." He established the Koechel numeration (K.550, K.91, etc.). Alfred Einstein undertook a revision of this system in 1937.

Q. When signing Christmas cards which form is correct—Tom, Mary and family, or Mary, Tom and family? Or is it a matter of personal preference? S.I.

A. There is no rule governing this, though Emily Post suggests placing the man's name before the woman's when children are included.

Anyone wishing a question answered is invited to send the problem along to The Times, addressed to "Ask the Times" Editor. Questions and answers will be published daily.

All questions should deal with matters of fact and be of general interest The Times does not undertake to solve conundrums or legal problems. Nor will it attempt to put a value on old coins, stamps or antiques. These should be submitted to a dealer.

Price Law Asked On Surplus Food

New Planning Suggested By Hamilton

Federal Agriculture Minister Alvin Hamilton Friday urged food-producing nations to apply a "rule of law" to all surplus foods destined for export.

He told the closing session of the B.C. Federation of Agriculture here that unless something is done to bring about the orderly marketing of surplus foods, "cut-throat competition" between nations will result.

He said prices of vital foods should be controled in the same way as wheat.

Like wheat, he explained, there should be a minimum price for producers and a maximum price for consumers for all major foods. In between the two limits competition would be allowed.

BOTH PROTECTED

If this was carried out, he said, both the consumer and producer would be protected from the middleman and international competition limited to within reason.

He said at the present time there is so much surplus food among some North Atlantic nations, including Japan, that "we are becoming involved in give-away competitions."

Canada alone, he said, had given away this year $100,000,000 worth of food. The United States had given away 10 times a much.

France, too, he said has a surplus of food.

"The trouble is that these giveaways are doing no one any good," he said.

DESTROYS INDUSTRY

He explained the dumping of food on other nations has the effect of destroying the agricultural industry of those countries.

The subsidizing of foods is also costly, he said, and usually leads to depressed producer prices at home.

He said there is a great need for agriculture planning on an international scale.

He said some form of international controls and long-range planning on food production would result in a larger volume of trade for all nations.

RAISE STANDARDS

It would also do much to raise the living standards of poorer nations who are mostly entirely dependent on agriculture.

Mr. Hamilton added that there is a danger of tariffs going up among western nations unless there is more co-operation between food producing countries.

"If a rat race develops," he warned, "tariffs will go up. Surplus food is a serious problem."

Kiwanis Campaign Short of Helpers

The Kiwanis Club is still short of canvassers for its Monday night blitz.

Funds from the blitz will *go to the Kiwanis Village Society* for a dining room and recreational area.

Any person who could canvass in the Cordova Bay and Marigold areas Monday night are asked to call EV 5-0931.

CAROL SHEET APPEARS IN TUESDAY'S PAPER

The Times annual Christmas carol and song sheet will appear in Tuesday's edition of the paper.

The sheet has the words of 22 carols, hymns and songs which have been popular during the years at Yuletide.

Extra copies for use at Christmas parties may be obtained through the circulation department, EV 2-3131.

FROM THE PRESS GALLERY

Do They Both Fear Future?

By FRANK RUTTER
Times Legislative Reporter

Now, children . . .

I am afraid we are back in the nursery this weekend.

Once upon a time, you will remember:

Rutter

Tweedledum and Tweedledee
Agreed to have a battle;
For Tweedledum said Tweedledee
had spoiled his nice new rattle.

T(WACB)weedledum and T(EDF)weedledee have been going at it hammer and tongs ever since the final draft of the Columbia River power treaty was made.

★ ★ ★

It's more than fantasy; it's really horrific that an issue as important as the future of the Columbia River should be decided this way.

And yet there has probably never been such a battle in B.C. or such a nice new rattle.

For the Columbia River is more than a cold flow of water from snow to sea. In its development lies a great future for B.C.; it is one of the greatest and richest untapped resources of the province; its development can mean a tremendous influence on the lives of our children.

But neither Premier W. A. C. Bennett nor Justice Minister E. Davie Fulton will give an inch in their opposing *policies for Columbia development.*

They won't even play together nicely around a conference table.

★ ★ ★

To my knowledge the two men have not met face to face for more than a year. They have been within yards of each other, but some accident always seemed to crop up to prevent contact. Certainly they have not talked Columbia together.

The last recorded conversation between them (Oct. 26, 1960) went: "Blah blah."

Oh, they wanted to get together; but when Mr. Fulton came to Victoria last December the premier was visiting a sick friend and in church; when Mr. Fulton went to the government "bunker" at Nanaimo during a civil defence exercise, Mr. Bennett went in the other direction.

And what nasty words have been exchanged—still from a distance.

Even this week we have heard "dishonorable," "disgraceful," "berserk," "juggernaut," "lust for power," "sellout," "reckless and improvident."

It can only lead to the belief that there is more than the interests of B.C. and Canada at stake; that there is something more even than politics; that there is, in fact, a deep personal bitterness.

★ ★ ★

This is hard to reconcile when it is remembered that Tweedledum and Tweedledee were only 11 years ago members of the same party; pursuing the same philosophies; that they come from the same province, live in towns not too far apart.

Can there be something in the future that both fear?

Can it be that one is the man destined to try to save the Conservative party in B.C., and the other is determined to keep it under the rock which crushed it when he took all its votes in 1952?

And what of the issue that, vital as it is, pales beside the streams of political blood that are flowing?

When it comes to the final hour, the last chance, will either side dare to let the Columbia treaty fall?

Or will a "monstrous crow" frighten them enough that both forget their quarrel?

It has been so easy to speculate about the outcome that the public cannot help but be absolutely "crazy mixed-up" about the whole business.

Words no longer seem to mean anything; the only sure thing will be when the first sod is turned.

★ ★ ★

PS: Don't miss next week's thrilling installment.

Opposition Leader Robert Strachan's office promises *a press conference* Monday *to explain why Bennett went* berserk in Victoria about Fulton going berserk in Prince George about Udall going berserk in Seattle.

TOPICS OF THE DAY

Victoria Aged Pensioners No. 3 will hold its monthly meeting in the Britannia Legion hall on Blanshard Street Tuesday at 2 p.m.

They are guests of Cedar Hill Golf Club every Friday.

★ ★ ★

A lecture and demonstration of portrait painting will be given by artist Gary Ness at a meeting of the Saanich Peninsula Arts Centre Monday at 8 p.m. in the Sidney Hotel.

★ ★ ★

Saanich welfare official Frank Breakwell will address *a meeting of the Gordon Head* Elementary School PTA Tuesday at 8 p.m. in the school auditorium.

★ ★ ★

Alan House, 1144 Yates Street, was charged in city police court this morning with theft Friday night of a car. Magistrate J. A. Byers remanded the case to Monday for election.

Robert Page has been elected president and Gordon Hammill *vice-president of the* Victoria Motor Sports Club.

Secretary is Robert Walker and treasurer, Robert Swann.

Peter Westoby was appointed competition chairman and social secretary is Sheila Hamilton. Ross Hamilton, Alan Brown, and David Wardell were elected directors.

★ ★ ★

The New Imperial Club will hold a novelty social and dance in the Newstead Hall, 734 Fort Street, tonight at 9.

★ ★ ★

Pictures for loan will be on view at Victoria Art Gallery, 1040 Moss Street, Monday from 7.30 to 8 p.m.

The public is invited but *only members may rent a picture.*

★ ★ ★

The Old Age Pensioners' Association No. 1 will meet Wednesday at 1.30 p.m. in the Knights of Pythias Hall, Cormorant Street.

Rain this evening will probably be followed by showers Sunday and *some snow* in the higher regions, says weatherman Bill Mackie.

The general forecast is unsettled with temperatures ranging from 40 to 45 degrees.

Temperature at non was 43.

★ ★ ★

Winners of bi-monthly winners' game tournament conducted by Victoria unit, American Contract Bridge League:

North-South; 1. Frank Artlett, Harry Parry. 2. Velma Acres, Jim Duprau. 3. Mr. and Mrs. Sam Duprau. 4. Hilda Price, Wilmot Browne-Cave.

East-West: 1. Isabel Artlett, Lillian Goodwin. 2. Tony Martin, *Otto* Leesment. 3 and 4 (tied) Will McConnell and Simon Marinker, Mr. and Mrs. Albert Jorgensen.

★ ★ ★

Annual Christmas party of the Victoria *Multiple Sclerosis* Society will be held Dec. 9 at 6.30 p.m. in the Metropolitan United Church Pendray Hall.

Thieves Avoid 'Guarded' Motel

Presence of a man on night duty at a downtown motel apparently "scared off" a would-be thief Friday night.

Police checked Colony Motor Hotel after the staff reported two possibly related incidents:

Between 10 and 11 p.m. motel hostess Mrs. Thelma Abel said an anonymous person called to say they overheard a conversation indicating a robbery was planned.

Shortly before the bar closed a man went into the lobby and asked Mrs. Irene Glinz, assistant manager, details of the layout such as the location of bar and rest rooms.

He went into the lounge, had a drink and came out about midnight.

Leonard Glinz, the manger, was there and the stranger asked when he went off duty.

"I think he may have been casing the place," owner Gerald Carter said.

"I think we scared him off *Most motels don't* have a night man."

The night passed without incident.

VICTORIA STUDENT IN FORMOSA FINDS CANINE DISH TASTES LIKE VENISON

Dog Stew Price Goes Up If Peddler Has to Catch the Dog

(John Manning is a former Victoria student who is now studying at the National Taiwan University in Taiwan (Formosa). Times readers will recall that three years ago John worked his way around the world and wrote a series of articles of his adventures, culminated with several slide lectures on his return. He now writes of his Taiwan experiences.)

By JOHN MANNING

There was a thunderous knock on the door followed by someone speaking in Chinese. The voice came through the door like a file. We all looked as Hsieh answered it, muttering with disgust at having his calculus interrupted.

An old man with shaven head wearing a black smock with no elbows stood outside, grinning evilly towards the rest of us at work on our studies and carrying a black pot on the end of a bamboo pole.

"Dog stew," said Hsieh, dipping his finger into the pot.

As though prompted by his words, the peddler spat twice, quickly, into the darkness beyond the doorway. A momentary quiet invaded *the room* as Hsieh swallowed a *lump* of the meat.

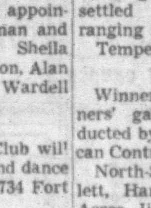

Manning

"It's not bad."

Reaching into his back pocket the old man pulled out a long chopstick and began stirring the stew while steam rose out of the pot, curling around his gnarled fingers like incense smoke. For three cents each he filled our rice bowls to the brim with his brew. The meat was sharp in taste but tender and not unlike venison.

"How big was the dog?" I asked him in halting Mandarin.

The Chinese spat once again before answering but he spoke too quickly for me to understand and Hsieh had to translate: "He says the dog was *around 12 pounds,* just the right size. He says if we want *he can cook one for us* but we have to catch our own dog, otherwise the price is higher."

"How much for a dog you catch?" Liao asked of the peddler.

"More trouble to catch dog," he replied, wiping the chop stick off on his pants. "I catch special fat dog in country for you. Taipei dogs too thin. Country dogs cost maybe five dollah. I can cook for you in special Kaoliang brandy . . . Ding Hao!"

Putting the money into the same pocket as his chop stick *he swung the pot up on to his* shoulder and vanished down *the hallway like a monk bound* for the inner sanctuary of some temple. His bare feet made no sound on the cement.

Liao shut the door, Hsieh returned to his desk, resumed work on his calculus problem and once more our room was back to normal. Or at least as normal as living in a Chinese university dormitory can become.

Eight of us sleep, eat and study in one room, sleeping on bunks with boards for springs. We each have a desk, mosquito net, two blankets, one foot by three foot locker, two chop sticks, a rice bowl, and an aluminum bucket which we use to wash ourselves as the showers no longer work.

For hot water Mr. Hsieh connects two wires to his home-made electric kettle and every morning makes a large brew of Malayan coffee he has purchased on the black market.

Living with us is an American student from Harvard by the name of John Kress who speaks Mandarin just as well, *if not better,* than some of the overseas Chinese students.

Usually once a day he can be heard to say: "The spartan life becomes a student"—usually after chasing a cockroach under his bed.

He and I are the only two Caucasians out of 5,000 students living in the dormitories at National Taiwan University.

In the bunk above Kress sleeps a weightlifter from Singapore by the name of Chang. Sometimes in his sleep he curses in Cantonese. The bunk next to the window with the hole in it is possessed by Mr. Lan, a third-year archeology student.

This gentleman spends most of his evenings learning how *to dance from a book, carefully* holding a pillow at arms length as he *manoeuvres about* the two-foot-square area between his desk and bunk. From Jahore Baru comes Huang, a writer of some standing on the campus. Above me sleeps Mr. Tsai, a native of the Island of Penang.

The lights go out at 11 during the week and midnight on holidays. However, a student of electrical engineering, who lives in the room next door, was able until three days ago when he blew out the whole dormitory circuit, to cross some wires and keep the lights burning all night.

My scholarship from the Chinese government comes to $20 a month. Of this, $1 a month goes to pay for my bunk in the dormitory, *another $5.75 pays* for the tuition fees and the rest *goes for books and food.*

Some students manage to live on this budget quite comfortably, possibly because of the fact that Chinese students seem to work harder and play less than their North American counterparts.

Church Still Alive In Communist China

LONDON (Reuters) — "The Church of England year book for 1962 says there is "good reason" to believe that Anglican traditions of worship are being maintained in Communist China. In a section devoted to the Chung Hua Sheng Kung Hui (the Holy Catholic Church in China), the year book also says occasional visits to Communist China since 1955 have shown that "most of the bishops and church leaders are still actively guiding their people through a period of tremendous revolution and social reconstruction."

Illustrated Lecture

Mrs. Dorothy Abraham will give an illustrated lecture Monday at 8 p.m. in the Newstead Hall on behalf of British Israel World Federation. Her topic will be "The great pyramid—its divine message."

Kenneth McGregor, Senior British Trade Commissioner in Canada and Economic Adviser to the British High Commissioner in Ottawa, will be in Victoria on Tuesday to call on Trade and Industry Minister R. W. Bonner.

CANON A. E. GREENHALGH . . . prairie start

NEWS OF CITY CHURCHES

Children Start Practice

With the approach of the glad season, Sunday School children of Hope Lutheran Church, Princess and Chambers, will hold their first Christmas Eve service practice in the church on Sunday at 2.30 p.m.

"These practices prepare the children to take an active lead in telling the Christmas story in recitation and song on Christmas Day," says Pastor L. M. Carlson.

"This is a yearly event to emphasize the importance of children in our church and to prepare them for their future role in the church."

* * *

Archbishop Harold Sexton and Bishop William Hill, the Roman Catholic bishop of Victoria, will hold a unique meeting in Victoria High School next Tuesday at 8 p.m.

Purpose of their meeting will be to hear Dom Basil Butler, president of the English (R.C.) Benedictine Foundation and Abbot of Downside, England, who will speak on the Ecumenical Movement.

Writes Dean Brian Whitlow in his Sunday message:

"There have recently been encouraging signs of a willingness and readiness to talk together between Anglicans and Roman Catholics, and this meeting is in line with such developments.

"I hope many will wish to be present to hear what this distinguished Roman Catholic leader has to say on the subject."

* * *

The new organ at Fairfield United Church will be dedicated at the morning service at 11.30 a.m.

Sunday evening from 7 to 7.30 Mrs. Faith Webster will give a recital of organ preludes.

Dr. R. H. Wright will speak on "The Technology of Peace" at the Unitarian Fellowship of Victoria, Mount Tolmie social hall, Richmond at Cedar Hill Cross Road, Sunday at 8 p.m.

This is the fourth of a series of talks on "Why the Accent on War?"

* * *

"Fear at Christmas" is the subject of Rev. Stanley F. Sears at First United Church at 9.30 Sunday morning.

Rev. A. I. Higgins will preach on "Where Loyalty is Fundamental" at the 11 a.m. service. At 7.30 p.m. he will talk on Seventh Day Adventists—the third of a series on other church denominations.

* * *

First United Chturch will hold its 14th annual "Carols in the Candlelight" presentation on Wednesday, Dec. 13, at 8 p.m.

Admission will be by ticket from the church office or Western Music Co.

* * *

The Vera Barclay Singers and Oak Bay United Church choir are giving a recital of sacred music in the church auditorium next Monday at 8.15 p.m. Proceeds will go to the church organ fund.

* * *

Victoria organist Reginald Stone and soprano Margaret Thomson Dean will give a concert in Knox Presbyterian Church, Richmond at Lansdowne, on Wednesday, Dec. 13 at 7.30 p.m.

Charter Members To Get Scrolls

Lieutenant-Governor George R. Pearkes will present scrolls to eight charter members of the Britannia Branch, Canadian Legion, at the 35th anniversary banquet to be held at Holyrood House, McBride Avenue, on Tuesday at 6.45 p.m.

Among other guests at the banquet to celebrate the granting of the charter to the Britannia Branch in 1926 will be Mayor Percy Scurrah, Rear-Admiral E. W. Finch-Noyes, flag officer Pacific; Air Commodore G. G. Truscott, deputy maritime commander; Col. R. Bruce, First Battalion PPCLI; Brigadier John Adam, Department of Veterans Affairs, and the reeves of Oak Bay, Saanich and Esquimalt.

Entertainment will be supplied by the Gosley troupe.

The first book printed in the Massachusetts Bay colony in 1640 was the Bay Psalm Book, produced by Stephen Daye.

Fifty Years of Service Marked by Clergyman

By NORMAN CRIBBENS

Two hundred dollars, a horse and buggy, and a crusading spirit were the sole assets of Canon Albert E Greenhalgh when he began his career as a lay evangelist in Saskatchewan in 1907.

But the years since have been rich in fulfilment and this Sunday the friendly silver-haired clergyman will celebrate the 50th anniversary of his ordination by taking the 8 a.m. Holy Communion service at Christ Church Cathedral.

It was on Dec. 3, 1911, that Canon Greenhalgh received Holy Orders from Bishop J. A. Newnham in the pro-cathedral at Prince Albert. Four years earlier he had come out to Saskatchewan from England to work as a lay evangelist, leaving behind him a newly-wed bride.

LONG BUGGY RIDE

Mrs. Greenhalgh followed him a year later accompanied by their eldest daughter, Mary, and travelled across Canada to Saskatoon. They were met by the young Mr. Greenhalgh and driven 26 miles by buggy to Asquith.

For four years Mr. and Mrs. Greenhalgh worked at St. George's Church, Asquith, while he continued his theological studies, and it was Dr. W. A. Ferguson of Emmanuel College (now retired in Victoria) who finally presented the young candidate to Bishop Newnham for ordination.

A quiet modest man, Canon Greenhalgh is reluctant to talk of his achievements. But it seems his first charge was four-fold. He guided St. Paul's Church at Lindsay and maintained services at three other churches — St. Catherine's, St. Luke's (Lily Plain) and St. Stephen's (Macdowall).

TO ISLAND IN '44

He worked in this diocese for 35 years; then in 1944 came to Vancouver Island and took charge of St. John's, Ladysmith. In 1945 he moved to the parish of St. Martin-in-the-Fields, Victoria. Ill-health compelled his retirement from the parish in 1949, but he consented to continue as honorary assistant priest at Christ Church Cathedral.

His health improved and in the last 12 years he has grown steadily in the affection and esteem of the parish.

"They have been happy years and we are deeply grateful for the many good friends we have here," Canon Greenhalgh said today.

"We join in loving congratulations to him and his dear wife on this happy occasion," said Dean Brian Whitlow of Christ Church Cathedral, And Canon R. E. H. Howell added:

"He was a great pioneer in the diocese of Saskatchewan. We are proud of his ministry."

Canon and Mrs. Greenhalgh have five daughters and three sons, one of whom is Rev. G. H. Greenhalgh, rector of St. Paul's, Nanaimo, and a canon of the Chapter of Christ Church Cathedral.

B.C. Bishop Asks Reunion Of Christians

DALLAS, Tex. (AP)—A Roman Catholic Church spokesman called this week for a reunion of Christendom.

Addressing a session of the international congress of the fraternity of Christian Doctrine, Bishop Emmett Doyle of British Columbia said:

"The Catholic Church has always desired and promoted the ecumenical unity movement."

More than 10,000 churchmen and laymen are attending the congress.

Bishop Doyle outlined aims of the Vatican church council —the first since 1870—which he said Pope John hopes to convene in December of 1962. He said the council will seek to rejuvenate the church as well as to promote unity.

"The rejuvenation of the church is not to be found in doctrine or in the laws of morality," the bishop said. "The church will not change its teaching about such matters as sacraments, papal infallibility, divorce or birth control.

"To rejuvenate means to make young again. It implies the modernization of the internal organization of the church."

Concerning moves toward church unity, Bishop Doyle said:

"On every hand there are many honest and sincere Protestant and Orthodox Christians who recognize the scandal of division among Christians. Their concern and their efforts for unity put to shame many indifferent and self-satisfied Catholics."

A meeting of the Color Photographic Association of Canada, Capital City branch, will be held Monday at 8 p.m. at 322 Plaskett Place. Topics will include indoor color and night photography.

AT CHURCH COUNCIL

Basic Concepts Under Scrutiny

NEW DELHI (AP)—Christians were looking backward today in search of new beginnings.

Basic and age-old church concepts were being questioned anew as representatives of many denominations sought approaches to closer unity in faith and function.

The wide open examination of doctrinal and operational positions came as the general assembly of the World Council of Churches went into its decisive phase in this Indian capital.

Rev. Edmun Schlink of the University of Heidelberg, in criticizing the section on church unity, said a unified church, like Christ, must have concrete, visible elements rather than just spiritual connotations.

Most Rev. V. Parthenios, Eastern Orthodox Metropolitan of Carthage, objected that the section did not stress the need for baptism both by "water and the spirit."

Col. A. B. Cook, of the Wellington, N.Z., Salvation Army, maintained that the portion on baptism should emphasize the "deeper meaning" of baptism by spirit—rather than water.

Rev. Stuart B. Coles of Toronto, a Presbyterian, called for more emphasis on the biblical picture of a full unity of the Father, Son and Holy Spirit now and for eternity.

CHURCHES

GOSPEL HALLS AND CHAPELS

BETHESDA GOSPEL CHAPEL
1900 Oak Bay Avenue
SUNDAY, DEC. 3—
9.45 a.m.—Sunday school and Bible class.
11.30 a.m.—Believer's Feast of Remembrance.
3.30 p.m.—Joint assembly missionary meeting at Bethesda. Speakers Mr. Huron Sheppard and Mr. Abraham Wilson.
7.30 p.m.—Speaker, Mr. William Saunders.
WEDNESDAY—
8.00 p.m.—Prayer and Bible ministry meeting.
SATURDAY—
7.30 a.m.—Early morning prayer meeting.

VICTORIA GOSPEL HALL
935 Pandora Avenue
Sunday—
9.30 a.m.—Sunday School.
11.15 a.m.—Worship and Breaking of Bread.
7.30 p.m.—Gospel service; speaker, Messrs. D. McCartney and Clem Aitken.
Tuesday—
8.00 p.m.—Bible Reading.
Thursday—
8.00 p.m.—Prayer Meeting.
Friday—
8.00 p.m.—Young people's service; assisted by Mr. A. J. Crick, of England.

QUADRA BIBLE CHAPEL
Tolmie Ave. and Jackson Street
Sunday—
9.45 a.m.—Sunday School.
11.00 a.m.—Morning Service. Mr. Abraham Wilson.
12.00 noon—The Lord's Supper.
7.30 p.m.—Evening service. Mr. Ed Turner of Nanaimo, Dr. Kirkbride, soloist.
Wednesday—
8.00 p.m.—Missionary prayer meeting.
Friday—
8.00 p.m.—Young peoples.

MILNES LANDING GOSPEL HALL
Sunday, 6.45 p.m.—The Family Hour.
Wednesday, 7.30 p.m., Bible study.

ROSS BAY GOSPEL HALL
Corner of May and Joseph Streets
10.00 a.m.—Worship service.
12.00 noon—Sunday school and family Bible hour. Speaker, Mr. A. J. Crick with dispensational chart.
7.30 p.m.—Gospel service. Speaker, Mr. A. J. Crick.
7.30 p.m.. Saturday, men's meeting.

UNITARIAN

UNITARIAN
8 p.m. Dr. R. H. Wright, head of B.C. Research Council, will speak on "Technology of Peace" at Mount Tolmie Social Hall, corner Richmond and Cedar Hill Crossroad.

LUTHERAN

LUTHERAN CHURCH OF THE CROSS
Cedar Hill and Cedar Hill Crossroad
Rev. V. E. Propp—GR 7-3851.
Sunday School .... 9.45 a.m.
Bible Study .... 10.00 a.m.
Divine Worship .... 11.00 a.m.
E.L.C. Can.—THE merged AMERICAN LUTHERAN CHURCH serving Christ and the Community.

GRACE ENGLISH LUTHERAN CHURCH
1273 FORT STREET
Pastor, William A. Williams
Church, EV 3-5256; Residence, EV 3-8637
Morning worship, 11 a.m.
Church School, 9.45 a.m.
Visitors specially invited to attend.

HOPE LUTHERAN CHURCH
Missouri Synod
Chambers and Princess (Off Cook)
The Rev. L. M. Carlson, pastor, EV 8-3784
Sunday school .... 10.00 a.m.
Divine worship .... 11.00 a.m.
A church of "The Lutheran Hour" and "This Is the Life"

GOOD SHEPHERD LUTHERAN CHURCH (U.L.C.A. Western Canada Synod), 2815 Cedar Hill Road. Matins (English), 9.20 a.m. The service (German) and Sunday school, 10.30 a.m. Social hour, 4 p.m. Rev. J. E. Bergbusch, D.D. EV 5-2151.

REDEEMER LUTHERAN CHURCH
(Mo. Synod)
3020 Jacklin Rd., Langford
Sunday school .... 9.45 a.m.
Divine service .... 11.00 a.m.
H. W. Behling, pastor, GR 8-4149

METHODIST

FREE METHODIST CHURCH
1620 Cook Street EV 3-1535
Pastor, Rev. J. H. James
9.45 a.m.—Sunday School Hour
11.00 a.m.—Morning Worship
7.00 p.m.—Evening Worship

SPIRITUALIST

OPEN DOOR SPIRITUALIST CHURCH, 1600 Cook. SUNDAY, 7.15, Singspiration; 7.30, Rev. M. McBratney, HEALING—UNCOMPLICATED Clairvoyance. Thurs., 8 p.m., HEALING, Clairvoyance. COME TO THE FRIENDLY CHURCH.

CHRISTIAN SPIRITUALIST CHURCH
725 Courtney Street
Service, Sunday, Dec. 3, 7.30 p.m.
Speaker, Walter Scott

CHURCH OF GOD

COOK ST. HALL
1833 Cook Street
Lord's Day—
School for children, 2 p.m.; Gospel service, 7.30 p.m. All welcome.

CHURCH OF CHRIST

CHURCH OF CHRIST
1620 Fernwood Road
Bible Study, 10.30 a.m.
Communion, 11 a.m.
Gospel Service, 7.30 p.m.
Phone GR 8-3743

EVANGELICAL FREE CHURCH

PARKDALE EVANGELICAL FREE CHURCH
3281 HARRIET RD.
SUNDAY SCHOOL, 9.45 A.M.
SERVICES 11.15 A.M., 7 P.M.

UNITED

GORDON HEAD UNITED CHURCH
4325 Torquay Drive, off Shelbourne
Sunday worship, 9.45 a.m.
Cordova Bay United Church
Sunday worship 11.30 a.m.
Sunday school as usual.
Minister: Rev. J. Millard Alexander, B.A.

ESQUIMALT UNITED CHURCH
Admirals Road at Lyall Street
Sunday church school, 9.30 a.m.
Service of worship, 11 a.m.
Minister: Rev. G. Howard Turpin, B.A.

ANGLICAN SERVICES

Christ Church Cathedral
Rockland and Quadra
The Very Rev. Brian Whitlow, M.A., M.Ed., B.D., Dean and Rector
8.00 a.m.—Holy Communion
11 a.m.—Choral Eucharist
Sermon: The Dean
7.30 p.m.—Evensong
Sermon: The Rev. Canon R. E. H. Howell
7.00 p.m.
Evensong, James Bay Hall
Sermon: The Rev. Canon S. J. Wickens
Church School at the Memorial Hall (with Nursery) at 11 o'clock and at the James Bay Hall at 10 o'clock.
Holy Communion:
Tues., 11 a.m.; Thurs. 7.15 a.m.
Mattins each weekday at 9 a.m.
Evensong each weekday at 5.15 p.m.

ST. JOHN'S
Quadra at Mason
Rev. Canon George Biddle, Rector
8.00 a.m.—Holy Communion
9.30 a.m.—Family Service and School
11 a.m.
Mattins and Holy Communion
"Great Expectations"
7.30 p.m.
"Prophecy Fulfilled"
Preacher: Canon Biddle
11.00 a.m.—Sunday Schools

ST. PETER'S LAKE HILL
St. Peter's Road at Quadra
Rev. K. M. King, Ph.D., Vicar
8.30 a.m.—HOLY COMMUNION
9.30 a.m.—YOUNG PEOPLES' SERVICE
Sunday School, 8 years and older
11 a.m.
Sunday School, 8 and younger
MATTINS AND SERMON
Preacher: Rev. David L. Greene
Monday, 7.30 to 9.00 p.m.
"THE BIBLE AS HISTORY"
Dr. Joseph A. Pearce

St. Mary's Church
Elgin Road, Oak Bay
The Rev. Canon Hywel J. Jones, L.Th., Rector
Mr. Charles Palmer, M.A., B. Mus., Organist
ADVENT 1
8.30 a.m.—Holy Communion
11.00 a.m.—Holy Communion
7.00 p.m.—Evensong
Preacher: The Rector
SUNDAY SCHOOL
9.45 a.m.—Senior School
11.00 a.m.—All other depts. including nursery facilities
THURSDAY
10.30 a.m.—Holy Communion

S. George the Martyr
Cadboro Bay and Maynard Roads
Serving Queenswood, Ten Mile Point, Uplands and Cadboro Bay
ADVENT SUNDAY
8.00 a.m.—Holy Communion
11 a.m.—Choral Eucharist
"WHAT THINK YE OF CHRIST"
Preacher: The Rector
7.15 p.m.—Organ Preludes
Gordon Britton
7.30 P.M. EVENSONG
Last Sunday the Rector answered questions on "Going Steady" and "Science and Religion." Do you have a question? Teenagers especially welcome
SUNDAY SCHOOL
9.45 a.m.—Juniors and Seniors
11 a.m.—Beginners
Holy Communion during the week:
Tues. 7.30 a.m.; Thurs. 10.30 a.m.
REV. WILLIAM HILLS, RECTOR
RURAL DEAN OF VICTORIA

ST. MATTHIAS' CHURCH
Richmond and Richardson Sts.
ADVENT I.
8.00 a.m.—Holy Communion
11 a.m.—Choral Eucharist
Preacher:
REV. CANON C. H. BUTLER
7.30 p.m.—Evensong
Sunday School
9.45—Main School and Bible Class
11 a.m.—Primary and Pre-Primary Departments
Nursery facilities are available during the morning service.
REV. ANGUS CAMERON of Lundavra, O.St.J., B.A.

St. Barnabas' Church
Belmont and Begbie
ADVENT SUNDAY
8.00 a.m.—Holy Communion
10.15 and 11.45 a.m.—Sunday School
11.00 a.m.—Sung Mass and Sermon
7.30 p.m.—Solemn Evensong and Sermon
Holy Communion on weekdays: Tues., Thurs., and Sat., 7.30 a.m. Wed. and Fri., 9.30 a.m.
REV. CANON T. BAILEY Rector

ST. PHILIPS'
Corner Neil and Eastdowne Sts.
Rector:
Lt.-Col. R. O. Wilkes, M.C., C.D.
8.30 a.m.—Holy Communion
9.45—Primary, Junior and Senior Sunday School
11 a.m.—Holy Communion Sunday School
Nursery and Pre-School
7.30 p.m.—Evensong

NEWSPAPER ADVERTISING STIMULATES BUYING

First United Church
Cor. Quadra and Balmoral Road
Ministers:
Rev. A. I. Higgins, B.A., B.D.
Rev. Stanley F. Sears, B.A.
Directors of Music
Mr. and Mrs. J. Roberto Wood
9.30 A.M.
"FEAR AT CHRISTMAS"
Rev. Stanley F. Sears, B.A.
Soloist: J. Roberto Wood
Baby Creche — Nursery Sunday School
7.30 P.M.
"SEVENTH DAY ADVENTISM"
Rev. A. I. Higgins, B.A., B.D.
This is the third in the series on Understanding Other Religions. Last in this series at 7.30 p.m. include:
Dec. 10—"Christian Science"
Visitors Cordially Welcome

METROPOLITAN UNITED CHURCH
Pandora at Quadra
Ministers:
Rev. F. E. H. James, B.A., D.D.
Rev. E. Laura Butler, B.A., S.T.B.
Rev. C. R. McGillivray, M.A.
Organist and Choirmaster:
Mr. Eric Boothroyd, A.R.C.T.
11.00 a.m.
"RECOMMENDING YOUR RELIGION"
Preacher:
Dr. F. E. H. James
Church School: 9.45 and 11 a.m.
Nursery and Creche: 11 a.m.
7.30 p.m.
"THE MAN WITH A PREJUDICE"
Preacher:
Dr. F. E. H. James
"Hearing Aids Available"
"We Welcome Visitors"

CENTENNIAL UNITED CHURCH
Gorge Rd. at David St.
Minister — Rev. S. J. Parsons, D.D.
9.30 and 11 a.m.
"NOTES ON PRAYER"
Sunday School at 9.30 and 11.00 a.m.
7.30 p.m.
"SPIRITUAL TRANQUILIZER"
Director of Music Julian White, A.T.C.M.
Organist: Mrs. Margaret Wilmshurst

THE CHURCH OF ST. AIDAN
(United Church of Canada)
Richmond at Cedar Hill Crossroad
University Area Church
Organist: Marjorie Vaughan
Rev. A. G. MacLeod, B.A.
11.00 A.M.
BIBLE SUNDAY
Subject: "THE BOOK, SACRAMENT OF BAPTISM"
7.30 P.M.
Subject: "SHIP'S COMPASS AND YOU"
8.30—Youth Fellowship Hour Y.T.U.

Oak Bay United Church
Mitchell at Granite
Rev. Alexander Calder, B.A.
Rev. Thomas B. McMillan, B.A.
Organist: Mr. James Saunders
Choir-Director: Mrs. Vera Barclay
Two Sunday Schools
Two Morning Services
9.30 and 11 a.m.
"GOD GIVES"
Nursery and Child Care
SACRED CONCERT
Monday evening at 8.15
Choir and Barclay Singers

Fairfield United Church
Fairfield at Moss
Minister:
Rev. H. K. Johnston, B.A., D.D.
Director of Music
Mr. Rodney Webster, A.R.C.T.
11.00 a.m.
Dedication of New Organ
7.00 p.m.—Organ Preludes by Mrs. Faith Webster, L.R.S.M.
7.30 p.m.—Program of Music and Favorite Hymns
SUNDAY SCHOOL
9.45 a.m.—Primary to Senior
11.00 a.m.—Nursery, Beginners, Primary

Belmont Ave. United
Pembroke and Belmont Ave.
Rev. D. R. Sparling, B.A., B.D., D.D.
9.30 and 11.00 a.m.
"THE WORD MADE FLESH"
9.30 and 11.00 a.m.—Sunday School
Nursery care. No evening service

Gordon United, Langford
Goldstream Avenue
Minister:
Rev. Gordon F. Dangerfield, B.A.
TWO SUNDAY SCHOOLS
TWO MORNING SERVICES
9.30 and 11 a.m.
'ADEQUATE POWER FOR LIVING'

ALLIANCE CHURCH
1029 YATES ST. (near Cook)
Rev. T. W Chapman, Pastor
9.55 a.m.—SUNDAY SCHOOL
11.00 a.m.—MORNING WORSHIP, COMMUNION
Reception of Members
7 p.m.—EVANGELISTIC SERVICE and a Blessed BAPTISMAL SERVICE
8.30 p.m.—YOUTH FELLOWSHIP
9.30 p.m.
BIBLE STUDY AND PRAYER

OAKLANDS CHAPEL
Fernwood and Cedar Hill Roads
9.30 a.m.—THE LORD'S SUPPER
11.15 a.m.—FAMILY BIBLE HOUR AND SUNDAY SCHOOL
Speaker:
DR. D. GAUNT
7.30 p.m.—Evening Service
Speaker:
MR. C. ELLINGTON
9.00 p.m.
Young Peoples' Fellowship Hour
Thursday 8.00 p.m.—Ministry by
MR. JOHN WILLIAMS
From Vancouver, B.C.

CHURCH BULLETINS
$1.35 per 100
S.S. Reward Books
25¢, 40¢ and 60¢
Christmas Programs and Stories
35¢
Discount for Churches
HOMBURG'S
1033 St. Patrick Street
off Oak Bay Avenue
EV 2-2887
Open Till 10 p.m.

Parkdale Evangelical FREE CHURCH
3281 Harriet Road
9.45 a.m.—Sunday School
11.15 a.m.
"STUDIES IN THE LORD'S PRAYER"
7.00 p.m.
"CHRISTIANS AND THE PEACE MOVEMENTS"
Pastor J. Storey EV 2-7838

EMMANUEL BAPTIST CHURCH
Fernwood at Gladstone
Rev. Alvin C. Hamill, B.A., B.D., Minister
Music Director
Mrs. Isabelle Goodwin
Organist: Patricia McIvor
11.00 a.m.
"THE UNFORGETTING GOD"
Lord's Supper
7.30 p.m.
"SANTA OR SAVIOUR?"
9.00 p.m.—Inter-B.Y.F. "Carol-Sing"

CENTRAL BAPTIST
833 Pandora Ave. Rev. R. D. Holmes, B.Th., Pastor
WE PREACH CHRIST CRUCIFIED RISEN AND COMING AGAIN
9.45 a.m.—Sunday School for all ages, including Adult Bible Class
11 a.m.—"The Master Soul Winner"
7.30 p.m.—"The All-Sufficient Christ"
The Ordinance of the Lord's Supper
THURSDAY, 7.30 P.M.—Meeting for Prayer and Praise
DIAL-A-THOUGHT DAY or NIGHT EV 6-2555
WHERE EVERY VISITOR IS AN HONORED GUEST

FIRST BAPTIST CHURCH
Quadra at Mason Rev. G. R. Easter, B.A., B.Th., Pastor
J. E. Tunstall, Organist and Director of Music
Church Schools: Junior and Senior—10 a.m.
Primary and Beginners—11 a.m.
11 a.m.—"LOVE THAT HOLDS"
Soloist—Marjorie Sturgeon—Broadcast CKDA
Lord's Supper and Reception of Members
7.30 p.m.—"LIFE'S BALANCES"
Anthems by the Choir

ST. ANDREW'S PRESBYTERIAN CHURCH
Downtown—Douglas Street at Broughton
The Very Rev. J. L. W. McLean, C.D., M.A., D.D.
Rev. Bruce J. Molloy, B.A.
11 a.m.—"THE GREAT PHYSICIAN"
7.30 p.m.—"GOD'S CHOSEN PEOPLE"
(Broadcast CJVI)
Organist and Choirmaster: C. C. Warren, L.R.S.M., A.T.C.M.
WE WELCOME VISITORS

Gorge Presbyterian Church
Tillicum Rd. at Walter St.
Sunday School at 9.45
Morning Worship 9.45 and 11 a.m.
Minister:
REV. J. C. BOYNE, B.A., B.D.
Nursery at both services

KNOX PRESBYTERIAN CHURCH
Richmond at Lansdowne
Organist—Reginald Cox
11 a.m.—Sunday School
11 a.m.—Church Service
Rev A. A. Rattray, Ph.D.

CHRISTIAN SCIENCE

First Church of Christ, Scientist
Chambers St. and Pandora Ave.
A Branch of the Mother Church
The First Church of Christ, Scientist, in Boston, Massachusetts
SUNDAY SERVICES
11.00 a.m. and 7.30 p.m.
Subject
"GOD THE ONLY CAUSE AND CREATOR"
Sunday School, 11.00 a.m.
Testimony Meeting
Wednesday 8.00 p.m.
FREE PUBLIC READING ROOM AND LENDING LIBRARY
1210 BROAD ST.
ALL ARE WELCOME

Church of Our Lord
Humboldt and Blanshard Sts.
REFORMED EPISCOPAL
J. Ingram Smith, Organist
11 a.m.—Holy Communion
Sermon:
"OUR WORLD ON TRIAL"
Bishop D. A. G. Rankilor, D.D.
7.30 p.m.—EVENSONG
Sermon:
"COMPANY OF THE CONCERNED"
The Bishop
Visitors Cordially Invited to All Services

The Salvation Army
Victoria Citadel Corps
757 Pandora Avenue
Brigadier and Mrs. E. Purdy, Corps Officers
SUNDAY SERVICES
MAJOR LEN KNIGHT of Vancouver
11.00 a.m. and 7.30 p.m.
9.45 a.m.—Sunday School
ALL WELCOME

NAZARENE
FIRST CHURCH
Quadra Street and Kings Road
Pastor A J Loughton
9.45 a.m.—Sunday School
Worship services at 11.00 a.m. and 7.30 p.m.
A Warm Welcome Awaits You
"You Are A Stranger Only Once"

CHRISTADELPHIAN HALL
Kings at Blanshard
Sunday School, 9.45 a.m.
Memorial Service, 11.00 a.m.
7.30 p.m.
PUBLIC LECTURE

PRAYER FOR ISRAEL GROUP
Interdenominational
Monthly Meeting to be held in Central Baptist Prayer Room at 7.45 p.m. Dec. 4.

Christmas Cards
Block Calendars
and
SUNDAY SCHOOL PRIZES
Write for FREE 68-Page Catalogue
Mail Orders given special attention.
Here you will find a splendid choice of Sunday School Prizes and Supplies and intelligent help in making your selection.
BIBLES BOOKS GIFTS
Phone EV 4-7534
Christian Book Room
612 Fort Street — Just above Govt. — Next to C.N.R.

GLAD TIDINGS TABERNACLE
842 North Park St. Pentecostal Assemblies of Canada
Minister: Rev. Eric A. Hornby
9.45 a.m. — SUNDAY SCHOOL
11 a.m.
"REDEEMING THE TIME"
Missionary and Communion
7.30 p.m.
'TEND TO THE JOINTS OF YOUR ARMOUR
• An Evangelistic Service You Will Enjoy
• Inspirational Singing, Music by the Brass Band
A Friendly Welcome Awaits You at Glad Tidings

EVANGELISTIC TEMPLE
Blanshard at Queens (Apostolic) Pastor R. E. S. Tome
GUEST SPEAKER
THE NOTED INDIAN EVANGELIST
LEONARD SIMCOE
AT BOTH SERVICES
9.45 a.m.—Sunday School and Bible School
11 a.m.—Worship 7.30 p.m.—Worship
Orchestra and Special Singing

VICTORIA TRUTH CENTRE
(Affiliate International New Thought Alliance)
"There is an answer to every prayer—a solution to every problem"
REV. EMMA M. SMILEY, MINISTER
11.00 a.m.—"INTRODUCING MR. X"
11.00 a.m.—CHILDREN'S CHURCH
7.30 p.m.—"THE LAUGHING PRAYER"
Tuesday, 2.00 p.m.—Healing Meeting
Wednesday, 8.00 p.m.—"THE TEACHINGS OF ZECHARIAH"
Thursday, 2.00 p.m.—Prosperity Meeting
All Welcome 1301 Fort Street

Public Meeting
Monday, Dec. 4, at 8 p.m.
Newstead Hall, 734 Fort Street
MRS. DOROTHY ABRAHAM
"THE GREAT PYRAMID AND ITS MESSAGE"
Illustrated with lantern slides
Radio Broadcasts every Sunday 9.15 a.m., CJOR (600)

KINGDOM MINISTRY (British-Israel)
Newstead Hall, 734 Fort. Leader: Mr. A. A. Fryer
Subject: "ISRAEL AT MT. CARMEL"
Communion service will be held after address.
A Bright Service Every Sunday, 7.15 p.m.
ALL WELCOME

VICTORIA BRITISH ISRAEL ASSOCIATION
Tuesday, Dec. 5th, 7.45 p.m.
Newstead Hall, 734 Fort Street
Speaker: MRS. O. A. BRAKE
Subject: "A SCIENTIFIC APPROACH TO THE RESURRECTION"
This will be a very fine address

Mrs. Lloyd Main, at left, plans a table decoration for entry in the Festival of Christmas Decorations in the Empress Hotel, next Wednesday afternoon and evening and Mrs. W. Grossmith, at right, has a door display ready for entry. Competitive classes include mantels, miniature trees, large and small tables, doors, novelties and gift-wrapped parcels and the very popular class for high school students. (Photos by Bill Halkett.)

Proceeds from the decorations festival will assist with work of the Family and Children's Service, including that of foster home care. Mrs. Emma Schneider, one of the service's best-loved foster mothers, is pictured above with some of her beloved "babies." In the past *four* years 38 children, from small babies to teen-agers, have found love and security in her home. Many more homes and mothers like "Granny" Schneider are needed in this work. (Photo by Irving Strickland.)

Festival

Of Christmas Decorations

Sponsored By Women's Auxiliary to Family and Children's Service

Wednesday, From 12 Noon to 9.30 P.M.
In the Georgian Lounge at the Empress Hotel

One of the first events of the festive season will take place on December 6 in the Empress Hotel when the Women's Auxiliary to the Family and Children's Service presents its eighth annual Festival of Christmas Decorations.

This popular presentation, featuring the artistic talent of Victorians of all ages, draws crowds of visitors interested in that "something different" for the Yuletide.

The festival will open at 12 noon and continue until 9.30 p.m. All entries will be judged and winners in the various classes will be announced in the evening. Mrs. George R. Pearkes, wife of the Lieutenant-Governor of British Columbia has graciously consented to present silver cups, rose bowls and prizes to first and second winners in each classification.

General convener is Mrs. Ruth Reeve and the co-convener, Mrs. Ken Young. Adult entries are in charge of Mrs. Gordon Hunter, EV 6-2638; student entries, Mrs. A. Cooper; raffles, Mrs. D. Huben and Mrs. M. L. Hibbertson; gift table, Mrs. R. R. Wilde; tickets, Mrs. Conway Parrott and publicity Mrs. N. McDiarmid.

Proceeds will be used to assist in work of the Family and Children's Service in foster home care, homes for emotionally disturbed children, layettes for babies and assistance for wards of the service.

Mr. and Mrs. Melvin Ross Chapman, who were married *in the Immaculate Conception Church in Kelowna*, will make their home in Port Alberni. Their parents are Mr. and Mrs. John A. Hoffman of Kelowna and Mrs. Rebecca Chapman of Victoria. (Photo by Paul Ponich Studios, Kelowna.)

Another popular event next week will be the Christmas Aisle sale, arranged by the Ladies' Auxiliary to the YM-YWCA *in the foyer of the YMCA, Blanshard Street* at View, next Thursday, commencing at 11 a.m. A specialty of the sale will be attractive *make-up capes* and matching boudoir caps, modelled here by Miss Susan McMicking. There will also be tables of artist's smocks for children, puppet aprons, cosy slippers, Christmas cakes, cookies, mincemeat and Colonel Blimp chutney. Coffee will be served.

Centennial United Church was setting for the wedding of Miss Nada Joy Clarke and Mr. Robert Foster, in mid-November. Parents are Mr. and Mrs. Ivan H. Clarke of Hot Spring Cove, and Mr. and Mrs. Douglas Foster of Port Alberni. (Photo by Jus-Rite Studio.)

Mr. and Mrs. G. Saggers were married in St. John's Anglican Church. Bride is the former Miss L. MacDonald, daughter of Mr. and Mrs. T. MacDonald of Ucluelet, and the groom a son of Mr. and Mrs. G. W. Saggers of Victoria. (Photo by Jus-Rite Studio.)

Miss Bonita Teresa Noble and Mr. Gordon Stanley Howard were married in St. Aidan's Church in late October. Parents of the couple are Mr. and Mrs. L. H. Noble of Victoria and Mr. Eric S. Howard, New Westminster. (Photo by Chevrons Studio.)

Marriage vows were exchanged in St. Andrew's Anglican Church at Sidney, in mid-November, between Madelyn Carol McKenzie, daughter of Mrs. M. T. McKenzie, Vancouver, and Mr. William Charles Atkinson, son of Mr. and Mrs. C. W. Atkinson of Victoria. (Photo by Jus-Rite Studio.)

IN STEP WITH STYLE — By NONA DAMASKE

Pinafores Appeal to Pint-Sized 'Pin-Ups'

Excitement is mounting in the world of the little people

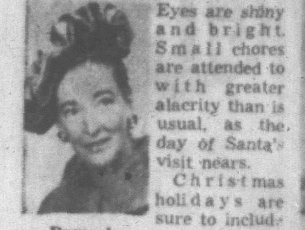

Damaske

Eyes are shiny and bright. Small chores are attended to with greater alacrity than is usual, as the day of Santa's visit nears.

Christmas holidays are sure to include a children's party or two so it's the perfect time for a new frock. From two years to teen-age, little girls adore a pretty new dress.

High fashion item for pint size dresses this season is addition of a pinafore, tunic or chic little sandwich-board pop-overs.

For the youngest party-goer, the two-year-old, there is an adorable pink polished cotton dress with pouffy sleeves and pouffy skirt and over this is a dainty organza pinafore with Swiss embroidery.

Most appealing pinafore of all may be bought separately and is white cotton with lovely eyelet embroidery at the neckline and at the shoulder frill edge.

The three-year-old would look adorable in a pansy mauve terylene and cotton frock with pleated organdy neck trim. Two large self bows give a bustle back effect.

Another young miss might like a white and red dotted swiss with neckline inset and tiny sleeves of finely ruffled lace. A huge butterfly bow gives a perky look to the back.

The six-year-old, wise to the thought that spring follows quickly after Christmas, would get double duty out of a daffodil yellow nylon dress with side panniers outlined in embroidered white flowers.

A little red velvet party dress always brings the vision of Christmas to my mind and there are red velvets for all ages, and for the baby-set there are even fine corduroy pinafores and panties with candy cane braid trim.

Shades of the trapeze line is seen in a wee red velvet jumper over an organdy puffed sleeved dress.

Little boys may also join the Christmas red scene in a Buster suit of red velveteen with white silk blouse.

A darling gift item for a fashion conscious young lady would be a white bunny for muff and collar set . . . very grown-up looking!

Perky pinafore for a three-year-old's Christmas, 1961. Nannette's white no-iron cotton over hollyberry-red dress. The square neckline and full-gathered skirt of the pianofore are decorated with hollyberry-red cross-stitching and rickrack to match the simple dress with Peter Pan collar and puff sleeves.

THE BETTER HALF — By Bob Barnes

"Don't knock yourself out . . . You and the waiter are going to have to split the tip."

Quebec Woman Revives Spinning of Homespun

MONTREAL (CP)—The art of making attractive clothes from homespun materials is being revived in Quebec province, where the spinning wheel was once considered a necessity in every household.

Driving force behind the revival of the almost forgotten art is Mrs. Veronique Arseneau of Montreal, considered an expert in weaving and dressmaking.

She feels that regardless of financial status, a Canadian girl with a little taste and a grain of patience can wear original, high-quality clothes that reflect her personality.

The first winner of a grand prize for handicraft offered by the Quebec department of trade and industry, Mrs. Arseneau is encouraging women and girls to weave and sew the clothes they wish to wear.

She plans to try to drive her point home during a handicraft exhibition opening today at Montreal's show-mart and continuing until Dec. 10.

VARIED COLLECTION

She has prepared for the exhibition an original collection of multi-colored skirts, designed by Raymonde Rollet young Montreal designer. The collection, woven from a variety of materials, includes skirts for every occasion—cocktail parties, evening wear, sports, the office and dancing.

Since she began weaving handicrafts 14 years ago, Mrs. Arseneau has become accustomed to working with everything from rough jute to the finest silks.

She specializes in making materials for some of Canada's top couturiers — France Davis, Jean-Raoul Fourre, Marie-Paule and Jacques de Montjoie.

When Queen Elizabeth visited Canada as Princess Elizabeth in 1951, Mrs. Arseneau was asked to provide the material that was used in an original skirt presented to Her Majesty.

SHOPPING GUIDE

Beat the Parking Meters With New Timer Key Chain

By PENNY SAVER

Dear Sis:

Most people have good and bad habits and I'm afraid I boast a dandy bad one . . . over parking. As well as being bad, it's also expensive and I've wondered for a long time what I could do to remedy it, short of carrying an alarm clock around with me. That, I'm afraid, would be just a little bulky.

Today, luck was really on my side when I happened into one store. There, before my eyes, was one of the smartest little gadgets I've seen in a long, long time. A memo park key ring.

About the size of a silver dollar, it's made of white, black or red plastic with metal outer edge and St. Christopher in the centre. It works along the same lines as a kitchen timer, you twist the knob in the centre to the number of minutes you have on the meter, drop it in your pocket or purse and forget it. When your time is up the alarm goes off and you're saved. The timer can be set for as long as an hour and is only $3.95.

Two-hour timers are triangular shaped, in black, yellow and pale blue and sell for $4.95. They would make wonderful gifts for friends who are in parking meter areas nearly every day.

That husband of yours is on the road quite a bit now and, since he likes to have his deck of cards with him to while away the time, I imagine he'd really go for the portable cribbage set I saw. Selling for $5.95 it has a light colored, all English leather, snap-shut case, deck of cards, folding leather cribbage board and four plastic pegs. Just the right size to stick in his pocket. I doubt he'd be without it very often.

You've been in a jam where you light a cigarette, get a good length of ash teetering on the end and find that there isn't an ashtray in sight. What to do in a situation like that? Well, Sis, you'd be wise to invest in a silent butler. They're little metal boxes—or portable ashtrays—for carrying in your handbag. Made in a gold tone, the one I saw measures three inches by one inch and is decorated with an imitation cigarette on the outside. Inside there is a lip for holding your cigarette. Sound like a cute little gift for someone . . . and only $2.

You can't wait to find out where I shopped today? Give me a call . . . I'd surely like to hear from you.

Penny, EV 2-3131.

TODAY'S RECIPE

MINCEMEAT

Twelve apples, peeled and grated, 3 lbs. raisins, 1 lb. currants, 1 cup ready-cut mixed peel, 2 to 3 cups light brown sugar, 1 cup apple or other good jelly, 2 teaspoons salt, ½ teaspoon each nutmeg and cinnamon, ¼ teaspoon cloves, ¼ cup cider vinegar, juice and grated rind of 1 orange, juice and grated rind ½ lemon, 2 cups apple juice, 1 cup finely-grated suet.

Combine all ingredients in kettle. Place over low heat, simmer gently until heated through. Pack in sterilized jars, seal. Store in cool, dry place. Makes about 3½ quarts.

Sale and Tea

Plans have been completed for a Christmas tea and sale to be held in the Elford Occupation Centre of the Greater Victoria Association for the Retarded, on Wednesday from 2 to 5.30 p.m. Afternoon tea will be served. The centre is at 1450 Elford Street, just off Pandora Avenue.

St. Joseph's School of Nursing Alumnae, Tuesday at 8 p.m., nurses' residence. Meeting followed by bingo.

BAZAAR
Gorge Rd. Hospital
63 Gorge Road
Dec. 6, 11 a.m. to 4 p.m.

Honored Guest

Mrs. Warren Sweeny, the former Miss Diane Kerr was honored recently at a shower given by Mrs. A. Lacy and Mrs. J. Viggers in the Quadra Street home of the latter. Gifts were arranged beneath a shower of ribbons pouring from a decorated watering can. Guest of honor and her mother-in-law, Mrs. F. Sweeny, received ribbon corsages. Invited guests included Mrs. I. Barr, Mrs. F. Jancowski, Mrs. A. Main, Mrs. H. Cooley, Mrs. G. Parson, Mrs. G. Cooley, Mrs. E. Smith, Mrs. E. Tangaa and the Misses Janet Kerr, Cathy Tranter - Bowes, Liz Anglin, Charlene Lacy and Anna Liza Tangaa.

St. John's Anglican Church Afternoon Branch of the Woman's Auxiliary, annual meeting, Tuesday at 2 p.m., lower hall.

Adopt a Brother

"The loneliest little boy in the world" will have a happy Christmas this year. An abandoned and destitute child, he has found health and happiness in a children's home sponsored by the Unitarian Service Committee in Hong Kong. The six-year-old boy was adopted by three little girls in a Calgary family who wanted a brother. A special Christmas package is now on its way to Hong Kong with a box of fudge made by his youngest sister, age five. USC headquarters is at 78 Sparks Street, Ottawa.

HARRY BUTTER'S
CHECK-VAC
Authorized HOOVER CENTRE
2245 Govt. EV 2-6811

Give a Gift of Fabric
from
London Silk
Three Floors of Fashion Fabrics
1439 DOUGLAS STREET EV 2-1125

EATON'S
Mayfair Salon
Open Thursday and Friday 9 a.m. to 9 p.m.
6 great reasons to have a permanent and cut NOW!
1. Conditioning shampoo.
2. Lustre rinse.
3. Pre-perm test curl.
4. Quality cold wave.
5. Fashion hair cut.
6. Styled set.
Hair Colouring done by our experts.
Charge it? Of course!
EATON'S—Mayfair Salon, Fifth Floor, Phone EV 2-7141
T. EATON Co CANADA LIMITED

This Christmas
Choose a Name Brand Watch from Birks
All Birks Watches Have Jewelled Lever Movements and are Fully Guaranteed

World Famous
Birks ETERNAMATIC
The first watch in the world with a ball-bearing rotor. Self-winding models.
Ladies', from $110.00
Men's, from $79.50

Seamaster AUTOMATIC
OMEGA
Highest Fashion and Precision

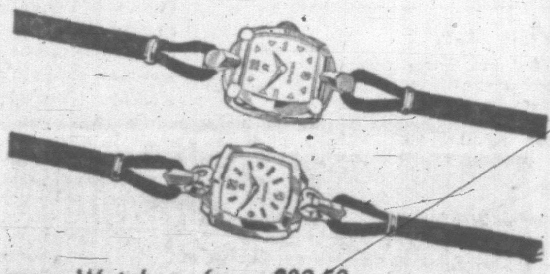

Men's and Ladies' Omega Watches, from $89.50
Longines
Wittnauer

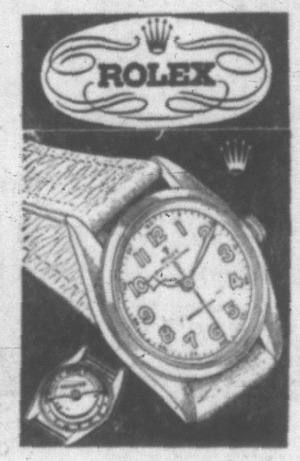

WITTNAUER
Ladies', from $34.95
Men's, from $39.95
LONGINES
Laides', from $89.50
Men's, from $89.50
ROLEX
Ladies', from $79.50
Men's, from $67.50
ELGIN

Ladies' from $21.95
Men's from $21.95
Birks RIDEAU

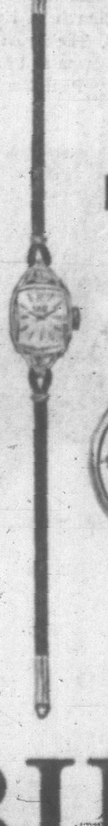

Ladies' from $19.95
Men's from $16.95
All Watches fully guaranteed for one year and serviced in Birks stores from coast to coast.
Available on Birks Budget Terms— As low as $5.00 Down — Balance in Convenient Monthly Payments.
BIRKS
706 - 708 YATES ST. EV 2-4241

Roses Grown in Channel Islands Are Gift to Victoria Traveller

By PAT DUFOUR

Two dozen of the most travelled roses in Canada arrived by air in Victoria Thursday evening. Grown in the Guernsey Island greenhouse of Frank Martell, they were given to Miss Shannon Rabey when she left the Channel Islands on Wednesday after an eight-month holiday overseas.

Making her headquarters at the home of her uncle and aunt, Deputy and Mrs. F. C. Le Page, Shannon found that life in the 23-square-mile island was "like something out of the history books."

In the well-populated island every family is related in some way and she had the time of her life visiting her many "relatives".

"My uncle and aunt's mothers lived next door and they were 88 and 82. My granddad's sister is 95 and still has "all her buttons". She'd soon tell you if you arrived with as much as a thread out of place."

Although tomato growing is the main industry, many of the women run boarding houses to cope with the growing tourist industry from England and continental Europe.

Shannon's uncle being a deputy in the States (local parliament), she attended one of the sessions and was impressed by the way the islanders kept to the old ways.

"They're French by origin and the opening speech was French. Many of the farmers still speak the old language although they were always polite and talked to me in English."

She admits to getting a little tired of being referred to as coming from America . . . or from Vancouver.

"Even when they realized I was from Canada and not the United States they still couldn't remember Victoria. In the end I gave up correcting them."

She made several visits to the neighboring islands of Sark, "where time stands still," and to Jersey.

"We arrived at the Sark jetty to see horse carriages lined up and we rattled away up steep slopes to our destinations. There's not an inch of pavement on the whole island.

"Sark is ruled by Mrs. Sibyl Hathaway, the Dame of Sark," Shannon tells you, and "what she says goes."

"No car is allowed there, no one is allowed to have pigeons except Mrs. Hathaway and, although the islanders are permitted to have dogs, "the Dame decrees that there be no bitch except the one she owns."

Autocratic though her rule may be, her subjects love her and they still talk with pride of the way she "bossed" the Germans during their occupation of the islands during the Second World War.

All that remains of that occupation are the crumbling German bunkers and an almost-completed underground hospital on the isle of Jersey that has become a major tourist attraction.

It was in Jersey that Shannon attended the annual Battle of the Flowers.

FLOWER "BATTLE"

"There were all kinds of beautiful floats — artistically decorated with real flowers. They won't allow a single artificial one to be used. At the end of the parade the "battle" begins and people have all sorts of fun pelting each other with flowers from the floats until the "cease fire" is sounded."

In early May the whole island turns out, the men in dress uniform and women in formals, to attend the Liberation Ball at the Royal Hotel that marks the day the Germans left their shores.

In between sharing the close-knit life of the islands, Shannon and a friend, Miss Waveney Mollet, toured England, Scotland, France, Switzerland and parts of Germany.

In her tight-packed cases are Swiss music boxes, tartans and Fair Isle sweaters to remind her of her "dream trip."

MISSED MOUNTAINS

If there was one thing she missed it was the sight of mountains. "Loch Lomond looked wonderful to me—it reminded me of home and there was a view near Lausanne in Switzerland that had me thinking I was back on the Malahat."

Fog and high easterly winds help isolate the Channel Islands in winter months when boats from England and between the islands are restricted to three a week.

"But," says Shannon, "the people make their own fun and visit around a great deal."

Long after the petals have fallen from her roses, the warmth of the welcome she received will remind Shannon of the months she "turned back the clock" in the Channel Islands.

Miss Rabey and her parents, Mr. and Mrs. S. C. Raby, have plans for some of these long-stemmed beauties. They will be given to their friends.

OF PERSONAL INTEREST

To Visit Italy

Mr. and Mrs. Ettore Stefani of Rose Street and their young daughter Sandra, will leave Victoria by air on Monday for a three months' visit with their parents in Northern Italy.

Dinner-Dance

More than 100 guests attended the annual dinner-dance of Sergeants and Warrant Officers' Mess of the Canadian Scottish (Princess Mary's) Regiment, held in the Carlton Club on Friday evening. They were welcomed by RSM John Kelly. Special guests included Lt.-Col. Peter Ramsay and Mrs. Ramsay, and Capt. Neville Ives and Mrs. Ives. Pipe Major Frank Knight, mess president, chaired the dinner which followed a cocktail hour. Evening ended with dancing.

Left Friday

Mrs. R. F. Blandy left the city on Friday to travel to Nova Scotia where she will visit her son and daughter-in-law, Cmdr. W. S. Blandy, RCN, and Mrs. Blandy and family, all of Dartmouth and her son-in-law and daughter, Flt. Lt. H. Craig Miller, RCAF, and Mrs. Miller and their children, now making their home at Greenwood. During Mrs. Blandy's absence her home will be occupied by Mr. and Mrs. W. T. M. Barrett.

Appointments

At a recent meeting of the board of governors of St. Margaret's School for Girls, Mrs. S. Jones was named assistant headmistress and Miss Phyllis Pollard, junior house assistant to the principal. Both Mrs. Jones and Miss Pollard have been members of the school staff for several years.

Mr. and Mrs. H. R. Dawson, 1200 Union Road, wish to announce the engagement of their daughter, Joanne Margaret, to Mr. Rodney Victor Kirkham, son of Mr. and Mrs. H. B. Kirkham, 1090 Lodge Avenue. The wedding will take place on December 27 in First United Church with Rev. A. I. Higgins officiating. Attendants will be Mrs. C. Craigie, Vancouver; Miss Barri Worthington, Victoria, and Miss Faye Smith, Vancouver. Mr. Robert Cameron will be best man, and the ushers, Mr. Dennis Begg, Mr. David Dawson and Mr. John Dawson. The affianced couple are graduates of University of British Columbia, Mr. Kirkham in science and Miss Dawson in arts.

Of Personal Interest

Marks Birthday

Mrs. Isabelle Holliston was honored on her 81st birthday at a tea held in the McBriar Avenue home of her granddaughter, Mrs. Lorne Davies. She was presented with a corsage of pink roses and numerous gifts. Invited guests included her daughter, Mrs. R. E. Smale; granddaughters, Mrs. N. Dalman and Mrs. J. Burge; and Mrs. J. Smale, Mrs. E. Davies, Mrs. L. Horne, Mrs. V. Lang, Mrs. R. Evans, Mrs. H. Hunt, Mrs. T. Mawhinney and Mrs. M. Starkey.

From London

Mr. and Mrs. Ian McDougall and their six-month-old daughter, Laura, have arrived in Victoria to visit their parents, Mr. and Mrs. John Fraser of Central Avenue, and Mr. and Mrs. George McDougall, also of Victoria. The young couple have been living in London, England, where Mr. McDougall played with the Johnny Dankworth Band. They plan to stay in the city for a month.

OF PERSONAL INTEREST

Evening of Films Arranged

His Honor the Lieutenant-Governor and Mrs. George R. Pearkes have issued invitations to a screening of films in Government House next Friday evening.

On Tuesday evening, the Lieutenant-Governor will attend a banquet to mark the 35th anniversary of the Royal Canadian Legion, given by Britannia Branch, No. 7, in Holyrood House. His Honor will make the presentation of scrolls.

Next Thursday evening, the Lieutenant-Governor will attend a reception given by the officer commanding and officers of "E" Division of the Royal Canadian Mounted Police, in the officers' mess.

STORE-WIDE SHOE SALE
Cathcart's
Wm. Cathcart Ltd.
620 FORT STREET EV 4-6111
All Sales Final—No Exchanges, Refunds or Charges

Colormate
SWEATER & SKIRT KIT
The ideal Gift for the woman who "Makes Her Own"
Choice of 7 exciting colors. Wool and Instructions for making any one of SIX Sweater styles . . . material for straight skirt up to 30" waist . . . packed in sturdy reusable "see-through" tote bags. Only $15.99

Christie's Wool Shop
818 FORT STREET Phone EV 4-8770

WE STILL DO
The many little services so much appreciated by our customers. Whenever your glasses need attention, drop in to either of our two offices where it is always a pleasure to serve you.
Member of Canadian Guild Dispensing Opticians
Prescription Optical
EV 4-5914 Campbell Building 1025 Douglas St.
CONTACT LENSES
and
EV 4-7937 Medical Arts Building 1105 Pandora Ave.

MOM...DON'T FORGET...

ONLY 23 DAYS TILL X-MAS
LET'S SEND OUR DRY CLEANING TO Page THE CLEANER NOW
★ This Year Let's Say "MERRY CHRISTMAS" in a Page THE CLEANER
DRY CLEANED OUTFIT
OH! Don't Forget the CHRISTMAS SPECIAL
DRAPES AND CHESTERFIELD COVERS 20% OFF
CONVENIENTLY LOCATED CALL OFFICES
Main Plant—2929 DOUGLAS
SHELBOURNE AT HILLSIDE
FAIRFIELD SHOPPING AREA
KAROLYN'S at 2519 Estevan
JACK BURGESS at 2201 Oak Bay Avenue
DOCKYARD TAILOR SHOP
THE GIFT SHOP, 2865 Foul Bay Road
BRENDA-LU, 2455 Beacon Ave., Sidney
In Duncan at 350 ISLAND HIGHWAY
ONE-DAY SERVICE OPEN 7 A.M. TILL 6 P.M.
A Truck in Every District Twice a Day
PAGE THE CLEANER
Phone EV 2-9191

Hudson's Bay Company
INCORPORATED 2nd MAY 1670.
Open Daily 9 a.m. to 5.30 p.m.
Shop Thursday and Friday 9 'til 9
Dial EV 5-1311
Make Your Appointment Early for Pre-Christmas Specials on Exclusive Permanents!

Have your hair restyled in a Glamorous Holiday Swirl
It will be expertly cut and shaped by our skilled stylists—beautifully permanent waved to make your new coiffure easy to manage.
NEW! Restor-Moisture Magic Foam Conditioning Treatment Makes dry, brittle hair soft and lustrous.
Phone EV 3-1311 for appointment
The BAY Beauty Salon, Fashion Floor, 2nd
Use Your PBA or Charge

12 ONLY
100% Pure Angora
COATS
This Season's Styles
25% OFF
Reg. $110
SALE $82.50
No Exchanges—No Refunds
Use Our Budget or Lay-Away Plan
Piccadilly Shoppe
"Where You Always Get the Best for Less"
1017 GOV'T St.—cor. Fort
Phone EV 4-7332

That Give Lasting Pleasure!

SILK KIMONOS
Ladies' full length silk kimonos, hand embroidered with gold dragons. Many colors to choose from. All sizes. A very charming gift suggestion.
From $12.50

LOUNGING PYJAMAS
Lavish silk lounging pyjamas with jacket embroidered with scenic theme in bright, exotic colors. Trousers are black satin. All sizes.
$19.95

SLIPPERS
Satin embroidered slippers
98¢ to $1.98

PLACE MATS
Bamboo and seagrass place mats in sets of 6. Set
98¢ to $1.49
the ORIENT
OF VICTORIA LTD.
1411 Government St.
Phone EV 3-6223

Christmas tea and sale, auspices St. Martin's-in-the-Field Afternoon Branch of the Woman's Auxiliary, Wednesday at 2 p.m., parish hall, Obed Ave., near Dysart. Stalls of home cooking and Christmas gifts. Mincemeat a specialty.

LAST WEEK!

CHRISTMAS LIST

SEND CHRISTMAS HOLLY NOW!

Only one week left to send Christmas holly to Eastern Canada. Place your order immediately to be sure of arrival in time for Christmas!

Direct from Greenhouse to You the Same Day
FLOWERS WIRED ANYWHERE

BROWN'S THE FLORISTS
618 VIEW STREET PHONE EV 4-6612, EV 4-9511

DEAR ABBY . . .

She Has 'Child-Mares!'

By ABIGAIL VAN BUREN

DEAR ABBY: I am positively going out of my mind over a situation that has developed at my place of work. A woman who works with me constantly brags about her children. Abby, no matter what the topic of conversation is, she turns it back to her children. Their honors, their brilliance, their popularity, their superiority! ! ! !

It is affecting my work. Other people in the office feel the same way about her, but no one wants to tell her what a bore she is for fear of hurting her feelings. Is there a solution?

FED UP HERE.

* * *

DEAR FED UP: You can (1) avoid her as much as possible. (2) Level with her in a "friendly" way by telling her that she is overdoing the "commercials" on her children and, unless she wants to be entirely without friends, she should cut it out.

* * *

DEAR ABBY: I gave my boy friend a big colored picture of myself for Christmas last year. Now we have broken up and I would like to have my picture back. Would it be all right for me to write to him and ask him to send it back? He has no use for it. He lives 150 miles away.

JUDI.

DEAR JUDI: It was more than a "picture"—it was a Christmas present. Let him keep it.

* * *

DEAR ABBY: We live in a small town and my problem is becoming so serious I think I will not have any peace of mind unless we move. We have four children (I will not mention their ages, but they are now in school). There are four other children in the same school who look so much like my children that the teachers and students are forever getting them mixed up. Two of these children (not mine) were "adopted" and the other two are children of two families with whom my husband and I have had friendships of long standing.

People laugh and joke and gossip about this "coincidence." My husband laughs, too. But to tell you the truth, Miss Van Buren, I can't hold up my head any more.

IN DOUBT.

DEAR IN DOUBT: I don't know what your husband does for a living, but whatever he does, he can do it in another town. Ask him to quit laughing and start thinking about relocating.

* * *

Everybody's got a problem. What's yours? For a personal reply, send a self-addressed, stamped envelope to Abby, in care of this paper.

* * *

For Abby's booklet, "How to Have a Lovely Wedding," send 50c to Abby, Box 3365, Beverly Hills, Calif.

Mrs. E. C. (Jean) Davis and her 10-month-old daughter, Susan, arrived by air from their home in Kitchener, Ont., on Monday to spend the next few weeks as guests of Mrs. Davis' parents, Rev. and Mrs. G. R. Easter, in their Quadra Street home. Mr. Davis will fly out to the coast in time to make the family circle complete for Christmas.

Italian Couple Exchange Vows

Miss Agnes Simeoni was married this morning to Frank Mirabelli in St. Andrew's Cathedral, with Fr. D. Johnston officiating. Parents of the principals are Mr. and Mrs. Paulo Simeoni of Treviso, Italy, and Mr. and Mrs. Natale Mirabelli of Cosenza, Italy.

During the ceremony Luigi Gazzola sang "Veni Creator" and "Panis Angelicus," accompanied on the organ by Miss Marquerite MacKay.

Given in marriage by Armando Barbon, a friend of the family, the bride wore a floor-length gown of imported Chantilly lace featuring lily point sleeves, a scalloped, scooped neckline and a full hooped skirt that billowed from a dipped waistline. Her pure silk illusion veil misted from a sparkling crown of opalescent crystals and she carried white orchids and white rosebuds.

ATTENDS SISTER

Mrs. Augusto Dardengo, sister of the bride and matron of honor, wore a petal pink peau de soie dress and carried a bouquet of yellow roses and feathered yellow carnations. Bridesmatron Mrs. Ettore Stefani chose a sky blue peau de soie dress and carried pink roses and pink feathered carnations. Both attendants wore white accessories and rhinestone-studded white roses on their heads.

Little Sandra Stefani, the flower girl, wore an embroidered Swiss eyelet frock with accessories to match. She carried a basket of white carnations and pink roses.

Best man was Ettore Stefani; the page boy, Master Sylvano Dardengo, and Augusto Dardengo ushered guests to their pews.

Following the ceremony, luncheon was served to the wedding party in the Hillside Avenue home of Mr. and Mrs. Fiorenso Michielin.

At an evening reception, held in Dulcie's Banquet Hall the bride and groom received guests under a floral and silver leaf arch. Bride's table was centred with a two-tier cake and an arrangement of long stemmed carnations. Luigi Gazzola proposed the toast.

For her travelling ensemble the bride chose a French imported wool sheath in mink shade, a bone toned English lambswool and cashmere coat and accessories en tone. Pinned to her coat was an orchid corsage.

Following a honeymoon trip to the mainland, the couple will live in Victoria.

FANCY BAKED GOODS
ORDER NOW · FOR PARTIES
or for mailing anywhere
IN THE WORLD
CONTINENTAL PASTRIES
1026 BLANSHARD EV 4-4561

ART LEAGUE OF VICTORIA

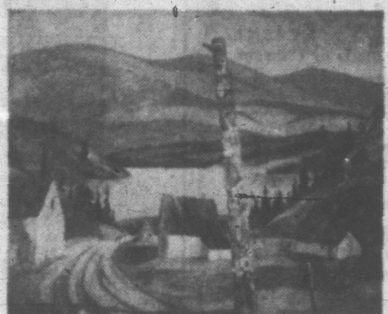

ART LEAGUE
OF VICTORIA
1106 BROAD STREET
SCHOOL OF
FINE AND COMMERCIAL ART

Takes pleasure in announcing the addition to its faculty of

ROBERT E. WOOD

who will conduct classes in oil painting

Art Instructor of the Adult Education Branch of Greater Victoria School Board, Mr. Wood is a graduate of the Toronto School of Art, The Ontario College of Art and the Brighton School of Fine Art, Sussex, England.

IMMEDIATE ENROLMENT
Telephone EV 3-0521

WHY GROW OLD?

By JOSEPHINE LOWMAN

It's Best to Have a Regular, Planned Routine

Attractiveness today consists of so many different factors, and we must indulge in so many seemingly unimportant beauty routines in order to appear our best.

Lowman

Unless we have a regular, planned routine, we are almost certain to become careless and to find ourselves unprepared for the special moments in our lives. For this reason it seems wise to check on ourselves every once in a while. For instance:

Do you have a regular time set aside for a weekly manicure? If your life is such that this is impossible, do you at least see to it that you have a manicure once a week?

Do you have a shampoo and set at regular intervals—whenever best for you? If your hair is dry, you may like to have a shampoo only once every 10 days; if it is extremely oily, you may look and feel better having one a couple of times a week. The main thing is to abide by the routine which is best for you.

Do you cleanse your face at least once daily? Are you faithful with daily skin lubrication?

Do you brush your hair or massage your scalp for a few minutes once every 24 hours?

Do you set aside time once a week to look over your clothes in order to see what needs cleaning, mending or pressing? This is extremely important for women who lead busy lives. Otherwise, you will find yourself having to stop to sew a button or a hook on in the middle of a busy day.

Have you set aside a certain time for daily exercises? This will keep your figure and health in trim.

If you would like help in planning your days, you may want my leaflet, "Essential Daily Routine." Send a stamped, self-addressed envelope with your request for leaflet No. 19 to Josephine Lowman in care of this newspaper.

Ladies Auxiliary, Royal Canadian Legion, Branch No. 92, Ganges, Salt Spring Island, Tuesday at 8 p.m., Legion Hall. Nominations.

St. John Ambulance

Monday—Victoria N/Cadets No. 61C 6 p.m. Miss J. Spencer, RN, supt.; Oak Bay N/Cadets No. 176C, 6 p.m., Mrs. W. Bennett, area cadet officer; Pemberton Crusader Div. No. 254C, 6.30 p.m., Mrs. B. Jarvis, supt.; Victoria N/D No. 61, 8 p.m., Mrs. A. Halme, supt.

Tuesday—Oak Bay N/D No. 176, 8 p.m., Mrs. E. Humble, supt.

Wednesday — A. J. Dallain N/D No. 210, 8 p.m., Mrs. B. D'Altroy, supt.

Thursday—Amb. Div. Cadets (boys), 6.30 p.m., Harry Croll, instructor; Denton Holmes N/D No. 148, 7.30 p.m., Mrs. M. Whalen, supt.; Amb. Div. No. 65, 8 p.m., R. M. Barnes, supt.

A Christmas Gift...

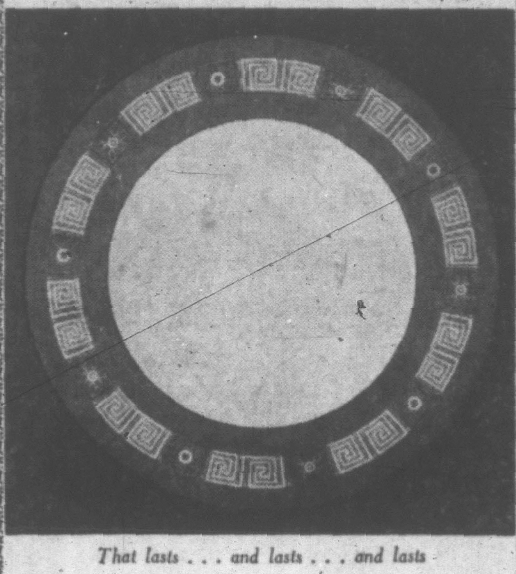

That lasts . . . and lasts . . . and lasts

FINE BONE CHINA

Shown above is "ASIA," by Wedgwood, one of over 150 open-stock patterns to be found at Montague Bridgman's.

May we suggest you delight her this Christmas with an everlasting gift of good china.

"ASIA" pattern above, 5-piece place setting $25.95

Montague BRIDGMAN Ltd.
China Crystal Gifts
811 Government Street, Victoria, B.C.

SEW SIMPLE

By Eunice Farmer

HOW TO MAKE A "BIAS" SKIRT

Dear Mrs. Farmer:

"The style this year seems to be the 'Bias' skirt, and my question is how to keep the side seams from appearing drawn? Would I line this fine wool I intend to use, and would the lining be cut on the bias also?"—Mrs. J.S.

Dear Mrs. J.S.:

There are always problems that arise when using the "bias" for any part of a garment. In cutting your garment, you must carefully watch the "Lengthwise grain markings," or else the seams that are to be cut on the bias will not be cut properly. Yes, the lining can also be cut on the bias. You may use a soft lining, or again a rather stiff one, depending on your fabric and also the fashion styling of your garment.

Probably the best tip I can give you, is not to "stay stitch" and "bias" edge. If you are under-lining your skirt, be sure the two layers of fabric are basted together smoothly. When stitching any bias seam (this also applies to raglan sleeves), you must stretch the seamline slightly as you machine stitch. In this way you will give your seam the same elasticity the fabric has on the cut edge. If you ease this seam or stay-stitch first, it will look pulled and drawn, and the seams will "pop" with the least amount of strain.

Be sure to allow your skirt to hang on a hanger for several days before you have the hem marked.

Watch for Our
SEMI-ANNUAL AUCTION
of Original and Authentic
WATER COLOR AND OIL PAINTINGS,
BY CATALOGUE — DEC. 12

Featuring Works by Known
CANADIAN ARTISTS

Artist—James Wilson Morrice

Further Particulars Will Appear in the Daily Papers

Write or Phone for Catalogue

LUNDS Auctioneers and Appraisers 926 FORT EV 6-3308

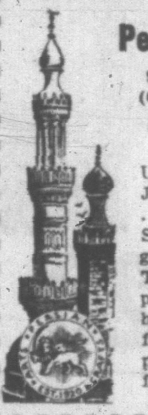

Persian Arts and Crafts Ltd.
907 Government St., Victoria, B.C.
(One block north of Empress Hotel)
507 Granville, Pender, Vancouver

Unusual gifts for Christmas in this Jeweled Treasureland of Genuine Stones . . . Handicraft, only in Gold and Silver Settings. Nowhere in the world can these gifts be equalled in quality and price . . . To suit your taste and budget. If you present this ad to us, purchase reduced by 10%. Gifts from every land, priced from 50c and up. Our famous flower oils, per vial, 50c. Personal service and satisfaction. 9-6 daily, Friday 'til 9 p.m.

If you'd like to raise your child to be the head of the culture department of a newspaper, you could do worse than follow the example set by Audrey Johnson, who keeps a perceptive eye on music, art and drama for Times readers.

Audrey started studying music at the age of five, majoring in piano but devoting time and talent to vocal and violin studies, and burning the midnight oil on theory and history of music.

She is a diploma graduate of the Royal Schools of Music, meaning she knows of which she hears, and can use the letters LRSM after her name.

Pursuing an avocation which was to become her vocation, she studied art for three years, drama at UBC, at Banff and University of Washington.

She must have learned something, because for the past 10 years she has been adjudicator of drama for British Columbia. A play she directed in 1950 won the regional award of the Dominion Drama Festival, and her production of "Amahl and the Night Visitors" at Christ Church Cathedral in 1959 was warmly received by capacity audiences.

Audrey has also taught Victoria School Board drama classes, directed plays and opera, published poetry, written successful CBC radio plays, sold articles to various magazines.

She's happiest writing for The Times and directing stage productions because—in her words—"In either activity every form of artistic expression in which I have indulged finds its culmination."

Times readers are happy Audrey Johnson finds happiness in bringing honest, well-founded appraisal of the arts to these pages.

★ ★ ★

Interesting People WRITE and READ The Victoria Daily Times

FOR OUR 5th
ANNIVERSARY SALE
20% Off
TO DEC. 9th
Christmas Savings on Quality Merchandise

DRESSES
Basic styles, afternoon styles in wools, silks, crepes, brocades. Sizes 9 to 20, 12½ to 24½. Reg. $12.95 to $38.50. SALE
$10.35 to $30.75

SKIRTS
Straight, pleated and full skirts in wools and taffetas. Reg. $6.95 to $14.95. SALE
$5.55 to $11.95

HANDBAGS
Leather and simulated leather, also evening bags. Reg. $2.49 to $12.95. SALE
$2.00 to $10.36

BLOUSES
White and colors in classic and dressy styles. Wool jersey, silks and nylons. Reg. $3.95 to $9.95. SALE
$3.25 to $7.95

Also Costume Jewellery, Gloves, Scarves—Suitable for Christmas Gifts — at 20% Off

Open 8 a.m. to 6 p.m. Monday through Saturday, Friday 8 a.m. to 9 p.m.

Karolyn's STYLE SHOPPE
ESTEVAN SHOPPING CENTRE
EV 2-9662

From The Age Of Elegance

The Art Gallery's Fascinating 10th Anniversary Show

On view are rare porcelains, silver tapestries and furniture from Eighteenth Century Europe.
plus
Paintings by such masters as Hogarth, Romney, Sir Joshua Reynolds, Sir Henry Raeburn, Guardi, Canaletto and others.
also showing
Scenes of London by Arthur Pitts
LAST DAY SUNDAY

Phone EV 4-3123 — Individual Admission 50c — Students and Children Free

VICTORIA OFFICE
TELEPHONE EV 2-3131

CLASSIFIED WANT ADS

DUNCAN BUREAU
TELEPHONE 1600

Victoria Daily Times
SAT., DEC. 2 **25**

SUBSCRIPTION RATES

Wherever carrier service is maintained, $2.00 per month.
Single copy sales price 10 cents daily; 14 cents Saturday.
By mail: Canada and British Commonwealth, one year $18.00; six months, $10.00; three months, $5.00; single months, $2.00. Australia, month, $2.50; U.S.A., foreign, $3.00 per month. (Weekend) Saturday only: Canada, $7.00 per year; Australia, $8.50 per year; U.S.A., foreign, $9.00 per year.
Authorized as second class mail, Post Office Department, Ottawa. Member Audit Bureau of Circulations.

FULL COVERAGE CLASSIFIED RATES

7c per line per day; 16c per line for three days; $1.43 per line for six days; $5.27 per line for the month (26 days). Above rates apply to consecutive insertions. Minimum advertisement two lines only. Contract rates on application.

Birth notices, $1.82 per insertion.

Marriages, Engagements, In Memoriam Notices, Cards of Thanks, Death and Funeral Notices not exceeding 12 lines, $2.20 first insertion and $1.65 subsequent insertions. Each additional line 26c daily.

Replies to private box numbers now available only from 9.00 a.m. to 5.30 p.m., Monday to Friday inclusive, at the main office of Victoria Press Ltd., 2631 Douglas Street, and at the Duncan Bureau, Duncan Chamber of Commerce Bldg.

1 BIRTHS

BUTLER—Born to Dick and Thelma Butler (nee Hanington), of 819 East Yucca Drive, Hobbs, New Mexico, U.S.A., a daughter, Andrea Susan, on November 23, 1961, weight 7 lbs. 9 ozs. All doing well.

3 MARRIAGES

LITCHFIELD-DOUPE—Mrs. V. C. Lohr, Victoria, B.C., announce the marriage of her daughter, Marian Bernice Doupe, to Mr. Dennis Litchfield, Victoria. The wedding took place on November 18, at First United Church.

5 DEATHS AND FUNERALS

BEGG — Suddenly at Revelstoke, B.C., on November 29, 1961, Robert Lyle Begg, aged 24 years, a native son of Victoria. Survived by his parents, Mr. and Mrs. James Robert Begg; two brothers, Dennis and Wayne; three sisters, Sandra, Susan and Laurel, all at the family residence, 2742 Scott Street.
Funeral services will be held in the Sands Mortuary Limited "Memorial Chapel of Chimes" on Monday, December 4, 1961, at 1 p.m., Rev. D. B. Sparling officiating. Interment in Hatley Memorial Gardens.

CHARLES—In Victoria, B.C., on November 30, 1961, Mrs. Margaret Charles, aged 38 years. Born in Hazelton, B.C., and had been a resident of East Sooke, B.C., for the past 22 years. Survived by her husband Thomas; two daughters, Frances and Eunice; three sons, Dennis, Tommy Jr., and Larry; and granddaughter, Nina, all at the family residence.
Prayers will be offered in the Sands Mortuary Limited "Memorial Chapel of Chimes" on Monday, December 4, 1961, at 7.30 p.m. Rev. Father Lewis MacLellan will celebrate mass in Our Lady Queen of Peace Church on Tuesday, December 5, 1961, at 9 a.m. Interment in the Songhees Cemetery.

LEIFSON—Suddenly in Victoria on December 1, 1961, Leo Leifson, aged 78 years, of 1025 Johnson St., born in Norway, late residence Leinan, Sask., where he farmed for many years. He is survived by his wife Amelia, one daughter, Leona in Victoria; one son, De Wayne in Leinan, Sask., five grandchildren; one sister and one brother in Iowa.
The remains are being forwarded to Swift Current, Sask., on Monday, December 4, for funeral service and interment. McCall Bros. Funeral Directors Ltd., in charge of arrangements.

KINNARNY—December 1, 1961, at Victoria, George Kinnarny of 910 Market Street, aged 60, beloved father of Mrs. E. E. Mack, of Palmyra, N.Y.
The remains are entrusted to Hayward's Chapel. Funeral announcements later.

LORD—On November 29, 1961, at Ganges, Clifford Lord, aged 83 years, Mayne Island. He is survived by his wife.
Funeral services at Mayne Island Anglican Church, Saturday afternoon at 2:30. Rev. S. A. J. Cowan officiating. Interment Mayne Island Cemetery. Hayward's Funeral Home, Ganges, directors.

NOON—In Victoria, on December 1, 1961, Louisa Noon of 4098 Glanford Ave., aged 83 years; born in London, England, and a resident of this city for the past 12 years; formerly of Vancouver, B.C. Besides her husband, William Gordon, at the residence, she leaves to mourn her loss one son, William Eric Bradley, of New Westminster, B.C.; three grandchildren; and one sister, Mrs. W. Woodward, of Wales.
Funeral services will be held in McCall Bros.' Floral Funeral Chapel, Johnson and Vancouver Streets, on Monday, December 4, at 3.15 p.m., Rev. Canon Robert Willis officiating. Interment in Hatley Memorial Gardens.

ORDANO—In Victoria, B.C., on December 1, 1961, Mrs. Ada E. Ordano, aged 81 years, a native daughter of Victoria, B.C.; late residence, 1031 Johnson St. She leaves her daughter, Mrs. Richard (Ozelma) Lewis, 1031 Johnson St.; her sister, Mrs. Lillian Lorimer, 735 Vancouver St.; several nieces and nephews.
Funeral services will be held in the Sands Mortuary Limited, "Memorial Chapel of Chimes," on Tuesday, December 5, 1961, at 3.00 p.m. Bishop D. A. G. Ranklor officiating. Interment in the Ross Bay Cemetery.

WINTON — December 1, 1961, at Victoria, B.C., Thomas, aged 71 years, beloved husband of Mrs. Mary Winton, 2060 Carnarvon St. Born at Kelso, Scotland. Mr. Winton resided at Lethbridge, Alta., for many years previous to coming to Victoria in 1945. He is also survived by a son, Donald Kennedy, San Francisco; two sisters in Scotland and a brother and sister in Australia. Mr. Winton was a life member of York Lodge, A.F. & A.M. at Lethbridge. Services in Hayward's Chapel Monday December 4, at 1.30 p.m., Rev. Dr. W. W. McPherson officiating. Cremation. Flowers gratefully declined. Supervised parking adjoining chapel.

8 CARD OF THANKS

We wish to express our sincere thanks and appreciation to our many friends who were so kind to us during our recent bereavement—Mr. D. A. Little, Mrs. J. Ashmore.

I wish to take this opportunity of thanking neighbors, friends and relatives, Royal Jubilee Hospital doctors and nurses, Rev. F. W. Hayes and McCall Bros.' Funeral Chapel for their kindness occasioned by the passing of my wife (Eleanor Smith)—Albert A. Smith.

We wish to extend our heartfelt thanks and appreciation for the acts of kindness and messages of sympathy received from our many friends during our sad bereavement in the loss of our beloved wife, mother, grandmother and sister. Special thanks to Dr. Leonard Empty, Rev. A. I. Higgins, Rev. Dr. Douglass Kendell, and the Sands Mortuary Limited. —Alex (Sandy) Robertson and family.

9 IN MEMORIAM

WHITEHEAD—In loving memory of my dear son, Eric, who passed away suddenly Dec. 2, 1958, also my loving husband, George, who passed away Dec. 24, 1951.
As we loved you, so we miss you.
In our memories you are near.
Loved, remembered, longed for always,
Bringing many a silent tear.
—Sadly missed by his wife, mother and family.

10 FUNERAL DIRECTORS

McCALL BROS.
Funeral Chapels
1400 Vancouver St.
EV 3-4465 - EV 3-4466 EV 3-4467
You may be confident . . . the facilities and dedicated service of the personnel at McCall's will provide a setting of dignity and beauty for the service you choose . . . and at moderate cost.

MONDAY
LEIFSON, Leo
Forwarded to Swift Current, Sask.
NOON, Louisa
3.15 p.m.—Floral Chapel.

TUESDAY
HEWLETT, Henry
3.15 p.m.—Floral Chapel.

TO BE ANNOUNCED
BLACKSTOCK, Daisy (Mrs.)

Three Funeral Chapels Dedicated to Thoughtful and Understanding Service.

SANDS
MORTUARY, LIMITED
"Memorial Chapel of Chimes"
Quadra Street at North Park Street
Victoria, B.C. EV 3-7511

SANDS
FUNERAL CHAPEL OF ROSES
Fourth Street at Sidney Avenue
Sidney, B.C. GR 5-2932

SANDS
FUNERAL CHAPEL OF HEATHER
Colwood Corners, Colwood, B.C.
GR 8-5821

THOMSON & IRVING
Funeral Chapel
Est. 1911 Formerly of Winnipeg
A Dignified and Understanding Service at Moderate Cost
PRE-NEED AT NEED
SHIPMENTS
1625 Quadra Street Phone EV 4-3612

HAYWARD'S
B.C. FUNERAL CO., LTD.
Established 1867
The Hayward Family
Bruce M. Leyden, formerly of Calgary
734 BROUGHTON ST. EV 6-3505

CHAPLIN'S FUNERAL CHAPEL
980 Quadra Street EV 4-5512
Kindness—Courtesy—Service

11 MONUMENTAL

MORTIMER'S
MONUMENTAL WORKS
ESTABLISHED 1877
"The Finest in Craftsmanship"
833 David Street EV 3-6421

STEWART MONUMENTAL WORKS LTD. Monuments since 1896. 1408 May Street. EV 4-3452.

VICTORIA MONUMENT LIMITED
"Memorials of Distinction"
740 Finlayson at Douglas. EV 2-5834.

12 FLORISTS

BROWN'S
Flowers for Every Occasion
EV 4-6612. EV 4-3321 Nights

BALLANTYNE'S
EV 4-0555
Charge by Phone

13 CEMETERIES AND BURIAL PARKS

ROYAL OAK BURIAL PARK
MUNICIPALLY OWNED
Plots from $90 to $115.
Perpetual care included.
For further information
Phone GR 9-3213

14 ANNOUNCEMENTS

The Classified Ads are . . .

EVERYONE'S
RADIO AND
TV SALES
AND SERVICE GUIDE

Watch Classification 44 daily * for specials in new or used Televisions or radios.
* Where to have repairs done, buy parts, or even have someone come directly to your home to help.

It's a well known fact Classified Ads work.
If you have a Television or Radio for sale, phone EV 2-7211 and sell it with an inexpensive Classified Ad.

SOOKE TRANSPORTATION
TIME CHANGE
From Dec. 4 to Dec. 22 inclusive, owing to Sooke Bridge repairs, the 10 o'clock bus will leave from Sooke at 9.30.

WINNER OF THE Y'S MEN'S CLUB beef draw was Mrs. L. Wyatt, 3468 Quadra Street.

15 COMING EVENTS

Army, Navy & Air Force
Veterans
BINGO
No. 1 Jackpot, 55 calls....$150.00
No. 2 Jackpot, 52 calls....$120.00
In Aid of Needy Veterans
Extra Games, 4 for 25c
Admission, $1.00
8 P.M. Tonight
1001 Wharf Street EV 3-4923

F.O.E. BINGO
EVERY SATURDAY
EAGLES HALL
751 VIEW ST.
18 Games $1
Extra Cards 50c
Two Jackpots
Under Auspices of
Youth Guidance Committee

SATURDAY NIGHT DANCING
Dec. 2, 9-12, CCF Hall. Run by J. Peine. Gary Grafton Orchestra. Refreshments, door prize, spot dance. Gents $1.00. Ladies 75c. Don't forget the big New Year's Dance, Ron Walker Orchestra. Phone EV 3-5341, EV 4-7011.

LADIES' AUXILIARY, SONS OF Norway, social night Saturday, Dec. 2, Norway House, 1110 Hillside. Apron stall, homecooking; movie, "Wild Life in B.C." Doors open 7.30 p.m.; movie, 8 p.m. Adults, 50c, children, 25c. Refreshments included.

CREATIVITY—A PUBLIC LECture by Dr. John K. Friesen at Victoria College Auditorium, Monday, Dec. 4, at 8.15 p.m. Sponsored by Victoria University Extension Association.

ANNUAL CHRISTMAS "500" CARD Party, South Saanich Women's Institute, 8 p.m., Dec. 8. Institute Hall, Keating. Turkey prizes. Admission, 50c. Refreshments.

Looking
for
BARGAINS
in
BOATS
or
MOTORS

See
Classification
80
in
Today's
Classified

15 COMING EVENTS

MORE CHANCES
TO WIN MORE
again at St. Pat's Bingo this Wednesday. Besides all that lovely Christmas spending money, we'll have
10 TURKEYS
AS DOOR PRIZES
—every one a plump 15-lb. bird, delivered to your door on the day you want it, so there's no storage problem. Taking cash instead of turkey.
EVERY GAME PAYS
AT LEAST $20
and some lucky player will glom on to a crisp hundred bucks, for
$100 MUST BE WON
on our Certainty Century game. Then we'll play the game with the reverse twist, BUCKACALL, where the prize is a buck for every number called. It's a full house game, so you're sure to win
MORE THAN $50
probably close to $60. Come and win wads of wampum at the Bingo in St. Patricks' Hall, Trent Street (off Fort near Foul Bay, opposite Safeway. Take Uplands bus.)
8 P.M., WED., DEC. 6
Admission $1 Extra Cards 50c
EXTRA GAMES
Plenty of parking available
FREE BUS DOWNTOWN.

Cash for Christmas at Victoria's Greatest and Biggest
KINSMEN CASH
BINGO
MONDAY, DEC. 4
MEMORIAL ARENA
Big Cash Prizes to be won
* 4 $100 Games
* 4 $150 Games - * 4 $300 Games
* 1 $1,000 Game
* Plus 1962 Ford Fairlane, value $3,100—Get your tickets early at Eaton's. All proceeds to Kinsmen Charities.

COLWOOD TRAIL RIDERS' ANnual Christmas party Friday, Dec. 8, 9.30 till ?

OLD-TIME DANCE, LAKE HILL Hall, tonight, Columbian Orchestra.

18 RESTAURANTS

Make Your Reservations Now for Christmas Dinner at the Home of Gracious Dining

KING ARTHUR'S
ROUND TABLE
Orchestra - Favors - Parading Boar's Head
Traditional English Turkey Dinner
4.30 — 8
For Reservations Phone EV 5-5531
Turkey Carved at Table by Our Chef

CHRISTMAS FESTIVITIES, OLDE England Inn. Reservations now being taken for traditional dinners. Boar's Head procession and Yule Log ceremony. Attendants in colorful period costumes. EV 2-8311.

LUCKY 7 CAFE, 704 JOHNSON ST. Early morning breakfast. Open 6.15 a.m. to 11 p.m.

COCK PHEASANT, FOR TEAS
Phone for lunches, dinner. GR 9-2066.

20 LOST AND FOUND

LOST—MAN'S RAINCOAT, TAKEN by mistake from St. Patrick's School auditorium Wednesday night. Contains 2 bunches keys and gloves. EV 2-5695. 1690 McRae.

LOST—A LADY'S SMALL HEARing aid between The Silver Threads and Johnson Street. Reward. Call EV 4-6274.

LOST—GREY PERSIAN, WHITE bib and boots. Answers to Jimmy. Child's pet. Vicinity Beacon Hill Park. EV 4-6394. Reward.

LOST THURSDAY EVENING—Newsboy's brown billfold in area Cook Street - Glasgow - Quadra St. Phone EV 3-0485.

LOST—LARGE BLACK AND TAN hunting dog, lost in Langford area, Nov. 23, licence No. 2451. Reward. EV 2-1497.

LOST — PROBABLY OAK BAY shopping district, pearl and turquoise brooch, basket shape. Finder please phone EV 4-3317. Reward.

LOST — THURSDAY IN CITY string small seed pearls. Sentimental value only. EV 3-6109.

LOST — COCKER SPANIEL, Answers to name of "Buff." Glen Lake area. GR 8-3400.

LOST—BOX OF TOOLS ON TOPAZ Ave. 1048 Topaz Ave., upstairs. Reward.

LOST—GOLD DOLLAR EARRING, Jubilee area. Foster, 1522 Coldharbour Road, EV 2-3827.

LOST YOUR PET? HOMES WANTed found. S.P.C.A. EV 3-0214

21 MALE HELP WANTED

PART-TIME
EMPLOYMENT

A limited number of vacancies exist in the Royal Canadian Naval Reserve for young men with the following qualifications:

16 years of age and over.

Minimum Grade 8 education.

Physically fit.

Satisfactory civilian conduct.

Pay and allowances are offered for service one night a week and a minimum of 14 days' annual training at sea, at the Great Lakes Training Centre at Hamilton, Ontario, or HMCS Naden.

If you are interested in the opportunity to earn an extra income, contact the Recruiting Officer in HMCS MALAHAT, 1002 Wharf Street, Victoria, on Monday or Thursday evenings at 8 p.m.

CORPORATION OF THE TOWNSHIP OF ESQUIMALT
Board of Commissioners of Police

Applications are invited for the position of two Probationary Constables for the combined Police and Fire Department. Applicants must be not less than 5'8" in height, not over 35 years, weigh 160 pounds, be physically fit and have education at least Grade 12. Also state previous experience, if any, and qualifications. References required. Probation period 1 year. Duties to commence not later than February 1, 1961.

Applications to be addressed and delivered to the undersigned at the Municipal Hall, Esquimalt, B.C., not later than Dec. 14th, 1961. Canvass of Police Commissioners by any applicant will disqualify.

(Miss) Vera M. Mesher,
Secretary, Board of
Commissioners of Police.

THE ROYAL CANADIAN SIGNAL CORPS (MILITIA)
Make your spare time profitable and enjoyable by earning while you learn. New fall courses starting now in radio operation, telephone line construction, Morse code and telephone communication. No experience necessary but credit given for past experience. Excellent opportunities for advancement. Apply Monday or Thursday nights, 8-10 p.m., to 5 Area Signal Sqdn., Bay Street Armoury.

WANTED FOR UP-ISLAND PLANT manufacturing specialized wood mouldings, must be capable of learning detail work quickly such as grading, bundling and shipping. Right person could be financially interested later. Victoria Press Box 223.

EXPERIENCED SHOE SALESMAN wanted. Give past experience. Apply Victoria Press Box 211.

THEY'LL DO IT EVERY TIME

By JIMMY HATLO

21 MALE HELP WANTED

GOVERNMENT OF
CANADA
DRAFTSMAN (ARCHITECTURAL)
Comp. No. 61-V863
$3,450 - $3,900
Dept. National Defence (Navy)
HMC DOCKYARD
ESQUIMALT, B.C.
(Apply before Dec. 13, 1961)
For full particulars as to residence and qualification requirements see posters on display at your nearest Post Office, National Employment Service or the Civil Service Commission at Vancouver or Victoria.
Apply to, Civil Service Commission, 6th floor, 1110 W. Georgia St., Vancouver 5, B.C.

VICTORIA TERRITORY AVAILable soon with a leading Canadian company. Right man can make better than average earnings, plus management possibilities. For interview please call GR 7-3626.

YOUNG MAN FOR WHOLESALE warehouse. Grade 12 education preferred. Apply Andrew Sheret Ltd., 712 Bay Street.

22 SALESMEN, SALESWOMEN AND AGENTS

"CAREER MEN"

Join the firm that has demonstrated its ability to establish men and women in a SUCCESSFUL CAREER IN REAL ESTATE.
The best in training for new salesmen. If you are a licensed salesman now, be a member of the firm doing the business! !
Enquiries confidential. See or write DON HARVEY at Northwestern Securities of Victoria Ltd., 631 Yates at Broad St., Victoria. EV 5-8741.

YOUR INVITATION

To look into the sales profession which has possibly interested you, but has seemed too big a step to take.

Many are successful! Why not you?

Sincerity and enthusiasm are all that are needed. The knowledge and the education we supply.

Make that phone call now. For more information call R. deMontigny, Ph. EV 6-3232 days or evenings.
COLONY REALTY LTD.

A NEW SALES CAREER
This is a permanent position and offers one of the highest annual incomes in any sales field. We are a well-known sales organization specializing in mutual funds. Previous investment experience is NOT necessary. Part-time representative desiring to join our permanent staff at a future date will be considered. Age 30 minimum. Phone in confidence, EV 5-3827.

NEW HORIZONS FOR YOU
Your opportunity as a real estate sales person is limited only by your own desire to succeed through serving others. We have "stock on our shelves" . . . many, many desirable properties to sell. We will teach you how to sell them and show you the way to a rewarding career. To talk seriously about it, call EV 5-2471 for an appointment with Mr. Peaker, Johnston & Co. Ltd.

THE REAL ESTATE PROFESSION CAN BE VERY REWARDING WHEN YOU ARE WORKING IN AN OFFICE MAINTAINING HARMONY AND COMPLETE CO-OPERATION. WE REQUIRE TWO LICENSED REAL ESTATE PERSONNEL. PLEASE CONTACT M. E. BRAITHWAITE, F.R.I., R.R. (B.C.), MANAGING DIRECTOR, FINANCIAL SURVEY LTD., 1324 GOVERNMENT ST. EV 4-9305.

EXPANSION PROGRAM IN THE Victoria area means we will require two executive type salesmen, no travel, permanent career future, 25-45 years old. Starting salary range $300 to $450. Married, established resident. In requesting interview, please include brief personal history. All replies held in confidence. Victoria Press Box 212.

* FREE TO TRAVEL *
Young men, 17-19. Starting SALARY $330 PER MONTH. DRAWING ACCOUNT, plus bonuses and company benefits. Car supplied. We train you.
APPLY MR. GORDON ANDERSON, STRATHCONA HOTEL

WE REQUIRE A TOP-NOTCH salesman familiar with construction and allied lines. Must be capable of organizing a sales crew. This is NEW and will pay BIG MONEY to a hard worker. Victoria Press, Box 216.

LADIES, FULL OR PART-TIME. Make extra money by selling our top line of ladies' nylon hosiery, including nurses' white. Free samples. Top commission. Victoria Press, Box 127.

WHOLESALE BUILDING MAterial Company requires an experienced salesman to call on retail lumber dealers and others. Salary, car, and MSA. Established connections. Victoria Press, box 204.

DISTRIBUTORS! MEN AND women needed for widely-known food product. Sales experience not essential. No age barrier. Victoria Press, Box 210.

$95 WEEK
Wanted immediately: Neat and courteous married man to service Rawleigh Products territory. For personal interview phone GR 7-1648.

WANTED — RELIABLE MAN TO meet the public, age no barrier. Unlimited income. Apply 3333 Government Street, 9 to 11 a.m.

REAL ESTATE SALESMAN wanted. Doug Hawkes, EV 4-7129. Up-to-date assistance in financing.

SELL EXCLUSIVE PERFUME, etc., for Xmas. EV 3-2232.

25 MALE OR FEMALE HELP WANTED

OPENING FOR A PHYSIOTHERapist, in a 448-bed general hospital situated on beautiful Vancouver Island. Modern well-equipped department, 37½-hr. week, 10 paid statutory holidays, 3 weeks vacation, medical and pension plan, salary range $303 to $365 per month. For further information write to the Director of Personnel, Royal Jubilee Hospital, Victoria, B.C.

NUTRI-BIO OF CAN. LTD.
Has become one of Canada's most phenomenal growing businesses. We are looking for aggressive people who are conscientious of the need for a food supplementation. We have a unique financial opportunity that will provide you with the things you want in return for your services. Call EV 2-6032.

25 MALE OR FEMALE HELP WANTED

PURCHASING AGENT
HOUSEKEEPER

Due to retirement, two senior positions are open in this 200-bed acute general hospital. These are interesting positions in a progressive hospital with a large expansion program approved.

Apply in writing, with qualifications, experience, etc., to:
Administrator,
ROYAL INLAND
HOSPITAL,
KAMLOOPS, B.C.

TEA OR CARD READER WANTED, evenings and Saturday work. Male or female. Call EV 3-1515.

26 FEMALE HELP WANTED

PART-TIME
EMPLOYMENT

If you are interested in meeting new friends and in the opportunity to earn an extra income while serving your country a limited number of vacancies exist in the Royal Canadian Naval Reserve (WREN Division) for young women with the following qualifications:

Single—18 years of age and over.

Minimum Grade 10 education.

Physically fit.

Pay and allowances are offered for service one night a week and for a minimum of 14 days' annual training.

Contact the Recruiting Officer in HMCS MALAHAT, 1002 Wharf St., Victoria, on Monday or Thursday evenings at 8 p.m.

STATIONERY SALES
We have a full time sales position in our stationery department. Applicants must be single, have Grade 12 education and be under 35 years of age. Stationery sales experience desirable. Salary range $180 to $225. Apply in person.
Personnel Office, 4th Floor
HUDSON'S BAY CO

GOVERNMENT OF
CANADA
All applications to be submitted to the Civil Service Commission, Room 401, Federal Building, 1230 Government St., Victoria, B.C., by closing date as indicated.
SECRETARY
Com. No. 61-V878
$3,510 - $4,020
Emergency Measures Organization
VICTORIA, B.C.
(Apply before Dec. 13, 1961)
NURSES
Comp. No. 61-V888
$3,600 and $3,750
Veterans' Hospital
VICTORIA, B.C.
(Apply Immediately)
For full particulars as to residence and qualification requirements see posters on display at your nearest Post Office, National Employment Service or the Civil Service Commission at Vancouver or Victoria.

NEAT APPEARING YOUNG LADY to assist manager in order department. Pleasing personality a must. Better than average earnings to qualified applicant. Contact Mr. Brogan at the Douglas Hotel Saturday 1-4 p.m. No phone calls accepted.

YOUNG GIRLS
Over 16, full time, 9 a.m. to 4.30 p.m., or part time, 5 p.m. to 8 p.m. Pleasant telephone work in our downtown office. Experience not necessary. Salary plus bonus. Apply Monday only, 3-5 p.m., 745 Yates, Room 413.

WHOLESALE GROCERY FIRM REquires bookkeeping machine operator who is also qualified to operate a comptometer and is a typist. This is a permanent position. Wages commensurate with ability. Reply to Victoria Press Box 192.

WILL GIVE BOARD AND ROOM plus small remuneration to older woman for looking after home and answering telephones. Must be pleasant. Phone GR 9-5302 before noon or after 6 o'clock p.m. or all day Sunday.

GRADUATE OR UNDERGRADUate nurse for private hospital. Phone after 10 a.m., EV 3-7814; after 4.30 and Saturday and Sunday, GR 7-1345.

APPRENTICE TO HAIRDRESSING, must be smart appearance and pleasant manner. EV 3-0722 after 6.30 p.m.

"GRANNY" TO LOOK AFTER 2 young children, my home, Burnside-Tillicum. Days, 8 to 5.30. Phone EV 2-5095.

WANTED—RELIABLE WOMAN TO look after 3 small children in my home, Monday to Friday, 7.30 a.m. to 4.30 p.m. EV 4-2976.

ORMOND'S LTD., BISCUIT MANUfacturer, requires a full-time bookkeeper. Please call Bailey, Monteith, Holms & Co., EV 3-4191.

COMPANION FOR ELDERLY lady. Good remuneration, comfortable home. Phone EV 2-4751 or EV 4-4730.

CONVENIENT SMALL SUITE, private entrance, utilities in exchange for light services. Would suit active older lady. EV 4-0844.

PART-TIME LEGAL STENOGrapher, hours 1-5 p.m. Phone EV 4-0501.

EXPERIENCED PART - TIME sales lady. Mathfair Bakery, Cadboro Bay.

GENERAL HELP IN MODERN home. Live in, 4 school-age children. Call EV 3-6022.

WOMAN WITH REFERENCES TO look after 4 children for 2 weeks. Live in. Victoria Press Box 214.

EXPERIENCED WAITRESS
Astoria Cafe, 744 Yates Street

26 FEMALE HELP WANTED

NEEDED, 2 PRACTICAL NURSES, for morning and afternoon duty. St. Mary's Priory, Langford.

HOUSEKEEPER TO TWO ADULTS, 5-day week. Victoria Press, Box 206.

EXPERIENCED HAIRDRESSER wanted immediately. EV 3-4741.

27 TEACHERS WANTED

SCHOOL DISTRICT NO. 62 (SOOKE)
Applications are invited for the position of teacher of Junior Secondary English at the Grade 8 level together with Art 8, 10 and 20, at the Elizabeth Fisher Junior Secondary School. The appointment will be effective January 1, 1962, and will be on a temporary basis until June 30, 1962. Applications, which should include a copy of latest report of the District Superintendent of Schools, to be addressed to:
L. W. Wheeldon,
Secretary-Treasurer,
School District No. 62 (Sooke),
2227 Sooke Road,
Victoria, B.C.

SCHOOL DISTRICT No. 34
ABBOTSFORD, B.C.
Applications are invited for the following teaching position: Primary teacher for 6-room elementary school. Duties to commence January 2, 1962.
Please reply, stating experience and qualifications, and enclose copy of latest inspection report to:
E. H. CARSON, secretary-treasurer, School District No. 34 (Abbotsford), Box 1060, Abbotsford, B.C.

SCHOOL DISTRICT No. 67
(Ladysmith)
Ladysmith Elementary, Grade III, IV; 29 pupils.
Salary schedule:

EC	EB	EA	PC
$2,900	$3,400	$3,800	$4,200
$3,540	$5,400	$5,900	$6,500

Submit applications with copy of recent report to Secretary-Treasurer, Box 373, Ladysmith, B.C.

29 SITUATIONS WANTED MALE

WANTED JOBS FOR NEEDY MEN
HARBOR LIGHT CORPS
(THE SALVATION ARMY)
EV 4-3396

BREAD AND PASTRY BAKER wants a position in Victoria. 40 to 44 hours a week at $1.85 an hour. 9 years' experience, excellent reference. Married, 26 years old. Box 241, Youbou. Phone 796.

WILL CLEAN BASEMENTS, GArage, compost, yards. Hauled away at no extra cost at the most reasonable price. EV 5-4146.

URGENTLY WANTED—WORK AS chauffeur or truck driver. Class "B" licence. Will accept any other position. EV 2-4671.

ACCOUNTANT WISHES TO RESIDE in Victoria. Excellent references. Experienced in cost accounting. Victoria Press Box 201.

CALL BILL, THE HANDYMAN, ALL kinds of work. EV 4-7941 till 5 p.m.; after, EV 5-6027.

CALL FRANK, GR 9-4870, FOR winter repairs, tiles, alterations, cabinets, finishing, anything.

OLD AND NEW FLOORS SANDED and finished. Reasonable and guaranteed. Call EV 6-3955.

OLDE ENGLISH PAINTER. LOW winter prices. GR 8-2742, GR 8-6612.

BASEMENTS, GARAGES CLEANED. Rubbish, junk removed. EV 2-3429.

EXPERIENCED PAINTER. WORK guaranteed. EV 5-8953.

EXPERIENCED GARDENER, phone EV 2-0959 after 6.

VETERAN PENSIONER WITH CAR. Age 55. Light work. EV 4-8942.

EXPERIENCED GARDENER, cleaning gutters, etc. EV 6-3823.

CARPENTER WORK WANTED
Phone EV 5-2274.

30 SITUATIONS WANTED FEMALE

FAST, ACCURATE TYPIST WOULD like full or part-time work. Dictaphone, shorthand, mimeograph, mathematical aptitude. Victoria Press, Box 193.

OFFICE ASSISTANTS (V.I.) PH. EV 3-6021 for part-time office help, stenos, clerks, machine operators. J. R. Pipes mgr.

ALL TYPES OF FLOORS EXPERTly cleaned, waxed and polished by machine. Homes our specialty. Gregg's. Established 1920. EV 4-5023.

MIDDLE-AGE WOMAN REQUIRES position as cook-housekeeper. Excellent cook, live in or out. Phone EV 2-7822.

LADY DESIRES HOUSEWORK part-time. Experienced. Fairfield district preferred. EV 6-5696 after 5 p.m.

BOOKKEEPING MACHINE operator or teller, full time. Bank and credit union experience. Phone EV 3-6196 after 4.30 p.m.

GIRL, 21 YEARS OLD, WISHES baby-sitting every evening or any other work. Call EV 2-3237.

MIDDLE-AGE WOMAN WOULD like any part-time employment. Child or adult care. EV 2-6765.

WILL BABYSIT DAYTIME. VIEW Royal. GR 9-2712.

CHILD CARE, RETIRED NURSE, 5 days. EV 4-5565 6 to 8 p.m.

GENERAL HOUSEWORK. $1.00 PER hour. EV 5-5268.

HOUSEWORK, HOUSECLEANING. Modern Maids. EV 3-9888.

WILL BABY - SIT MY HOME. Jubilee district. EV 5-9873.

PRACTICAL NURSING, ENGLISH. Hour or day. EV 4-6992.

WILL BABY-SIT ANYTIME MY home. Reasonable. EV 6-1960.

CHILD CARE. 2724 GRAHAM ST. EV 3-6348.

DAY WORK
EV 4-9019

WILL BABY-SIT NEW YEAR'S EVE in my home. GR 9-4568.

WANTED HOUSEWORK, SEWING, ironing, cooking. EV 3-8697.

RELIABLE BABY-SITTER, YOUR home, weekdays. EV 6-1881.

HOUSEWORK, $1.00 PER HOUR. Phone EV 3-1085.

HOUSEWORK, 4 HOURS MONDAYS and or Saturdays. Refs. EV 2-9904.

32 MUSICIANS, BANDS, ORCHESTRAS

FOR THAT FINISHING TOUCH TO your Christmas party or wedding, hire an experienced versatile pianist. Music to sing, dance, or just listen to. More reasonable than you think. Maria Carr, EV 4-5641.

VICTORIA'S 4-PIECE INTERNAtional orchestra. Specialty: Weddings, parties, private dances. Anywhere. Phone EV 4-8216 after 6 p.m.

32 MUSICIANS, BANDS, ORCHESTRAS

BERT WHITE'S VAUDEVILLE entertainers and orchestra for all occasions. EV 4-4077.

MUSICIANS AVAILABLE CHRISTmas festivities and New Years Eve. EV 2-6053.

36 BUSINESS SERVICES AND DIRECTORY

Appliance Repairs

2-DAY KIRBY VACUUM SERVICE. Complete overhaul before Xmas. Free pickup and delivery. EV 5-0493.

FOR GUARANTEED REPAIRS
The electrical appliance specialists, ABC Electric, 809 Fort. EV 4-3113.

Bricklayers

"FALLOUT SHELTER"
BLOCK WORK ONLY
NO INFLATED RATES!
ALL TYPES OF MASONRY WORK
H. A. (Sandy) Ormiston. EV 4-6777.

FOR BRICKWORK ON FIREplaces, barbecues, chimneys, fallout shelters and home repairs phone Eric Hagblom, GR 9-6312.

Bulldozers

SOUTHWELL-WILLIAMS
Bulldozing, no moving charge, expert work, free estimates. GR 9-1448.

J. HENSON
Bulldozing, excavating, land clearing, 1½-yard loading bucket, by day or hour. GR 9-4234, EV 5-0609.

Roads, Excavating, Backfilling
Irrigation Ponds, Land Clearing
JOHN D. KISSINGER JR.
EV 3-8425 day EV 2-3947 night

BULLDOZING, EXCAVATING, land clearing, etc. Ridley GR 8-2791

Carpets and Linoleum

HOURIGAN'S CARPET & LINO. Supplied and installed. Estimates free. 715 Pandora. EV 6-2401.

Carpenters

HOME REPAIRS, STEPS BUILT, repaired. Verandas jacked up, roof, chimney repairs. Gutters, downpipes cleaned, repaired, stucco patching, painting. Over 20 years experience. D. Henry EV 2-1369.

DO IT NOW — HOME REPAIRS. Steps built, gutters replaced, painting and concrete work. Free estimates. Work guaranteed. Phone Frank, GR 7-3758.

ECONOMY HOME REPAIRS
Quality work, reasonable prices. Cabinets, carpentry, painting, etc. EV 4-2958 — EV 2-0974.

REASONABLE RATES ON HOUSE framing, finishing, cabinets and repairs. Call Bill at EV 5-2430.

CARPENTER REPAIRS, ALTERAtions, gutters, stairs, tile and cement. R. Pistell, EV 2-8602.

NEW HOMES, ALTERATIONS, REpairs, work guaranteed. EV 3-7286.

ADDITIONS, ALTERATIONS, REpairs. Quality work. EV 4-0762.

HOUSE FRAMING, 70c PER SQ. ft. GR 9-2737 or EV 6-3919.

REPAIRS, ALTERATIONS, NEW homes. W. E. Eby. EV 5-0040.

Cement

FARMER
CONSTRUCTION LTD.
REPAIR DEPT.
Concrete Work, Sewers
Rock Blasting EV 4-0511

TOWN & COUNTRY CONST.
Basements under houses. Jacking, levelling. All concrete work. All repair work. Terms. EV 6-2056.

DRAINS, SEWERS, CEMENT
EV 4-8306 POLITANO EV 3-3430

CEMENT WORK, GUAR. FREE ESTIMATES. Jeanpierre. GR 9-4997.

DRAINS AND SEWERS, CONCRETE
GR 9-2985—Birkett—EV 5-6142

Chimney Cleaning

STAR CHIMNEY SWEEP, DAY and night service; no waiting list. Vacuumed clean. EV 4-0821.

STERLING CHIMNEY SERVICE
Expert cleaning. Modern vacuum equipment. EV 4-8742, GR 4-3007

SAVE MONEY GET BETTER RESULTS ASK FOR OUR SPECIAL SIX-TIME RATE FOR YOUR NEXT CLASSIFIED AD

Clean-Up Service

SPECIALTY CLEAN-UP — YARDS, basements, composts, etc. Phone EV 6-2870 anytime.

B & S GENERAL TRUCKING AND clean-up service. EV 3-6234.

RUBBISH HAULED, BASEMENTS cleaned. EV 4-6718 after 5 p.m.

Contractors

X X X X X X X X X X X
Installation of
BEAUTYLINK
Fence In Color
Never Need Painting
10-Year Guarantee
Aqua Blue—
Dark Green, Lt. Green
12 Months to Pay
Free Estimates

A. J. BARR LTD.
Phone
GR 9-2581 GR 9-1440
X X X X X X X X X X X

FARMER
CONSTRUCTION LTD.
REPAIR DEPT.
Alterations, Additions,
Carpentry. EV 4-0511

GILLESPIE BLASTING
Free estimates. GR 7-2086, GR 9-3943

G. H. WHEATON, LTD.
Repairs, Alterations EV 2-2156

MODERNIZE
Your
HOME
Inside and Out
Call
FRANK'S
Complete Home
Modernizing Service
Free Estimates and
Financial Arrangements
Phone EV 5-7642

RUMPUS ROOMS, HOMES, REpairs, etc. Original designs.
Over 30 Years Quality Work
in Victoria
K. S. Cross EV 3-6349

36 BUSINESS SERVICES AND DIRECTORY

Contractors

R. PAGE, GENERAL CONTRACtor, demolishing, jacking and levelling. Buildings moved, trees, etc. Home repair service. EV 2-0832 evenings.

M. & G. CONSTRUCTION LTD. General repairs and alterations, sidewalks and concrete driveways. Prompt service. GR 9-6716

FOR COMMERCIAL BUILDINGS contact Kasapi Construction, 2080 Douglas St., phone EV 5-5814.

HOME BUILDING REPAIRS, R. E. Fowler & Sons Ltd. EV 3-2496

WET BASEMENTS, TILE DRAIN, cement, sewers. Welch. EV 2-8662.

FRAMING, FINISH WORK, ALTERations, repairs. EV 5-1257.

KASAPI CONSTR. EV 5-5814. Alterations, repairs, sidewalks, etc.

Dressmaking

DRAPES, SLIP COVERS, OR dress alterations. Will call at your home and give estimates. Pick-up and delivery. EV 6-5274.

ANN'S DRESSMAKING AND ALterations. Free pickup and delivery. Phone for appointment. EV 5-5286.

CALL BEV AT EV 6-1725 FOR dressmaking, alterations and millinery.

DRAPERIES AND BEDSPREADS made, installed. EV 2-1181.

Eavestroughs

50c A FT.
Metal gutters and downpipes installed. Also cleaning and repairing. Labor and material guaranteed. Call anytime. Estimates free.
B.C. Roofing and Sheet Metal
EV 2-3351

METAL GUTTERS AND DOWNpipes for commercial buildings and houses. Work guaranteed. Free estimates. Model Sheet Metal Works. EV 3-3915.

Electrical Contractors

FREE ESTIMATES
Complete wiring installation. Older houses rewired. J. McCoy, GR 9-3031.

REWIRING A SPECIALTY. EXpert appliance installations. Frank York, EV 3-7306 or EV 5-5038.

NORM ELLIS, COMPLETE WIRing services. Day or night. EV 2-9752.

Flooring and Sanding

ALL TYPES OF FLOORS EXpertly cleaned, waxed and polished by machines. Homes our specialty. Gregg's established 1920. EV 4-5023.

M & M. FLOOR CO. LTD. FLOOR laying, sanding, finishing. Free estimates. EV 6-3078, GR 9-2053.

Furriers

FUR REPAIR SERVICE
14 years same location. Coats remodelled, lined, glazed. Fur hats and capes made. Free estimates. Pick up and delivery. Paul, 305 Beach Drive. EV 2-3380.

Gutter Cleaning

GUTTERS DOWNPIPES
Cleaned, Repaired and Renewed
EV 3-3915
MODEL SHEET METAL
2010 DOUGLAS STREET

GUTTERS CLEANED, DOWN pipes and roofs repaired. EV 2-3837.

EXPERIENCED GUTTER CLEANing and down pipes. EV 6-3823.

Hairdressers

HALF PRICE PERMS. NEW RAY Beauty. 920 Pandora. EV 4-3644.

Jewellers

BIRKS
JEWELLERS — SILVERSMITHS
Jewellery and silverware skillfully repaired or made over by Birks craftsmen. Silverware repaired and replated. All watch repairing done in our shop and guaranteed for one year. Pearls and beads restrung. Diamonds and precious stone jewellery sold on consignment. Estimates gladly given without obligation.
706 YATES STREET EV 2-4241

Landscaping

BARKER LANDSCAPING
Free Estimates EV 2-8323

Lapidary

ROCKHOUND SHOP—MACHINERY slabbing, polishing, jewellery, findings. 1385 Hillside. Phone EV 6-2032.

Lawn Mower and Saw Service

EATON'S
Lawn Mower Service
Now is the time to take advantage of EATON'S quick, dependable lawn mower service. Have your mower sharpened and repaired now. EATON'S will arrange pick up and delivery for you.
Just dial EV 2-7141
EATON'S OF CANADA

ELVES & SON
SAWS — KEYS — MOWERS
821 PANDORA EV 2-5558

MOWERS, SAWS SHARPENED
Mac's Repairs, 2828 Douglas St.

Millinery

HELEN'S MILLINERY SUPPLIES. Lessons. 850 Fort. EV 3-4212.

Miscellaneous

VICTORIA AND DISTRICT FILM Council 8 mm and 16 mm films and projectors at reasonable rates. Depot Swiss Watch Shop, 1217 Broad St.

Painters and Decorators

MAY I BE OF SERVICE TO YOU? Order now at special rates. Paperhanging, painting, repairs, etc. Guaranteed clean, fast, efficient. Tommy Harker. EV 2-8773.

WEBB & SON
EV 4-6827. Paperhanging, painting. Quick, clean, reliable. First-class workmanship. Thirty years' experience Victoria. Terms if desired.

CLARK & PATTISON
PAINTING CONTRACTORS LTD.
Brush or spray, paperhangers, texture work. Terms if desired. Phone EV 4-0443. 740 Princess Ave.

C. T. LONGMAN, DECORATIONS. Painting, spraying, paperhanging. Free estimates. Phone EV 6-2812.

36 BUSINESS SERVICES AND DIRECTORY

Painters and Decorators

GREGG'S
Contract Department
PAINTING
Interior and Exterior
Paint Washing
Gutter and downpipe
cleaned and repaired
Free estimates — EV 4-5023

ISLAND
DECORATORS
Painters Paperhangers
Spray Painting
Convenient Time Payments
Phones:
Day EV 3-9059
Night EV 2-1479

$10 UP—ROOMS PAPERED OR painted. Stucco spraying. D. Smythe, EV 2-3837.

PAINTING AND DECORATING. Reasonable rates, satisfaction guaranteed. Terms. EV 2-7880.

G. DAVIDSON, PAINTING, DECOrating. Reasonable rates. EV 3-3773.

INTERIOR, EXTERIOR PAINTING. Free estimates. EV 3-0804 after 6.

Parking Lots

PARKING—CITY CENTRE
Dominion Motors. EV 5-5012

PRIVATE PARKING. 1144 JOHNSON. EV 2-5782.

Photo Engraving

PHOTO ENGRAVING
Half Tone, Line and Color Engraving. Commercial Art.
649 Pembroke Just Below Douglas
ISLAND ENGRAVERS
Phone EV 2-8831

Piano Tuning

SCIENTIFIC PIANO TUNING AND servicing. Walter C. Staub, PMCV, Conservatory Zurich and Vienna. Ph. EV 2-4614.

Plasterers

FOR A COMPLETE SERVICE OF plastering, stucco and patchwork phone GR 9-3727. Ray Duckmanton.

PLASTER AND STUCCO REPAIRS. Free estimates. Guaranteed work. E. Johnson. EV 2-7406.

PLASTERING, STUCCOING AND patching. Stucco painting. GR 9-1703.

Plumbing and Heating

PITT & HOLT, LTD.
J. WELHAM, Prop.
Plumbing, Heating Installations
Furnace Repairs, Sheet Metal Work
Oil Burners and Appliances
Financed under home improvement plan. 602 Esquimalt Rd. EV 3-7413.

S. R. BROWN PLUMBING REmodelling, new work. Reasonable. 24-hour repair service. EV 2-2747.

FURNACES INSTALLED. NEW runs. Repairs, metal work. Art. EV 3-1902.

D. DANIELSON PLUMBING. REpairs, alterations, new. Reasonable. Emergency call anytime. EV 5-8813.

Roofing and Insulation

PACIFIC COAST
INSULATION AND ROOFING
COMPANY LIMITED
FORT AT COOK EV 2-3423
For Insulcrete Drywall Stucco
For All Types of Roofing
For All Types of Insulation
Free Estimates

VICTORIA ROOFING
& INSULATION CO.
ROOF COATINGS, FLAT ROOFS, GUTTERS
917 FORT
EV 2-2332 Evenings EV 4-6818

FLAT ROOFS
EAVESTROUGHS
B.C. Roofing and Sheet Metal
EV 2-3351

EATON'S OF CANADA
Roofing, siding and insulation by experienced workmen. No charge for estimates. Phone EATON'S at
EV 2-7141

Parker Johnston, Ltd.
1314 BROAD ST. EV 2-9181
ROOFING — INSULATION — the very BEST. Over 50 years combined experience to stand the TEST

FIX YOUR OWN ROOF AND SAVE. NHA approved. Dawkins. GR 8-3858.

Shaver Repairs

ELECTRIC SHAVERS SHARPENED
Shaver Clinic, 800 Yates. EV 4-3342.

Sewing Machines

RENTALS AND REPAIRS
Singer, 728 Yates. EV 3-5513

ELNA — NEW, USED — SERVICE. Macdonald's, 732 Fort. EV 3-1171.

Stamps

K. M. ROBERTSON — SPECIALIST dealer in Canada, Colonials, U.N. Collections wanted. GR 7-6845.

RUBBER STAMPS. EV 4-3173.

Tailoring

BRITISH CUSTOM TAILORS
FOR LADIES AND GENTLEMEN
1315 BLANSHARD EV 3-2822

LADIES' GENTS' TAILORING — Restyling. Dbl-breasted made single. Morisse, 691 Burnside E., EV 3-2038.

J. COOPER, TAILOR, ALTERAtions, repairs. 635 Fort. EV 4-4693.

Esquire—Ladies' Gents' Tailoring. Alterations. 629 Fort St. EV 5-4117.

Tree Service

SCIENTIFIC PRUNING, SPRAYing fruit and shade trees. Trees felled. Chemical spraying, brush, grass, weeds. Chas. A. Cowie, Tree Surgeons, Ltd. (Licensed and insured). EV 2-1676; eves. EV 3-1668.

GARDEN CITY TREE SERVICE. 20 years experience. EV 3-6347.

CAPITAL CITY TREE EXPERTS. EV 3-6432, EV 3-1805.

BRIDGE LESSON

By OSWALD JACOBY

One of the points of difference among expert players is the proper significance to attach to various immediate raises when your part score is large enough to give you game.

NORTH 2
♠ K J 7 2
♥ A Q 9 8
♦ 3 2
♣ 7 6 5

WEST
♠ 9 5
♥ J 7 3
♦ J 10 9 6
♣ K 10 8 2

EAST
♠ 10
♥ 10 6 5 4
♦ A 7 5 4
♣ J 9 4 3

SOUTH (D)
♠ A Q 8 6 4 3
♥ K 2
♦ K Q 8
♣ A Q

No one vulnerable.
North-South 90 part score.

South	West	North	East
1 ♠	Pass	2 ♠	Pass
4 N.T.	Pass	5 ♦	Pass
6 ♠	Pass	Pass	Pass

Opening lead—♦ J

Obviously, any raise should be in the nature of a slam try and the simplest method which I follow — and recommend — is that the larger the raise, the better the hand.

Thus a single raise should show the equivalent of a non-forcing jump raise, or 11 to 13 points; a single jump raise should run from 14-17; while a double jump should show the equivalent of a normal jump shift or at least 18 points.

Since North and South were using this system, it was a lead-pipe cinch for them to reach their slam. North raised South's opening bid to two and South checked for aces and then settled for a small slam since North showed one ace only.

The play was almost as easy. East won the first trick with the ace of diamonds and returned the suit. South won the trick, drew trumps and spread his hand, explaining that he would throw his queen of clubs on one of dummy's high hearts.

Need Extra Cash for Christmas Shopping? Sell Items You No Longer Use With a Classified Advertisement

36 BUSINESS SERVICES AND DIRECTORY

Upholstery

DON'S AUTO UPHOLSTERING, canvas work. EV 4-7849.

Washing Machines

KER ELECTRIC AUTHORIZED Beatty Service. 1119 Fort. EV 3-3425.

37 PROFESSIONAL SERVICES

Accounting Services

MONTHLY BOOKKEEPING. Accounting Corp. America. EV 5-2446

38 TRAVEL

* Complete Charter Facilities * Veteran Stages Ltd. GR 8-2756

39 PERSONALS

PENSIONER, AGE 65, 5'6", respectable, wishes companionship with lady, same age, and home. Can furnish best of references. Apply Victoria Press, Box 207.

DRIVING TO NORTH BAY VIA Toronto Dec. 15. Accommodate 1 or 2. EV 2-9211, Local 548, between 6 and 9 p.m.

SINGLE GENT, STEADILY EMployed, own modern home. Car. No bad habits. Meet plain working lady, age 25-35. Victoria Press, Box 672.

40 BUSINESS PERSONALS

RENT A CAMERA FROM EATON'S

EATON'S Camera Department, Main Floor, offers rental service of cameras and projectors, including movie and stills.

8-mm Movie Projector with screen, per night ... $2.50
35-mm Slide Projector with screen, per night ... $2.50
3-Lens Turret Movie Automatic Camera, per day ... $3.00
Or per week ... $9.00
35-mm Automatic Still Camera, per day ... $2.50
Or per week ... $7.50
EATON'S Camera Department Main Floor. Phone EV 2-7141

EATON'S OF CANADA

BLANSHARD PHOTOGRAPHY, 1309 Blanshard, EV 2-9931, opposite public library. Specials, 35 mm. Ilford black and white. ASA 32-125-400-800. 20 exposure includes developing, $1.10. 35 mm. Anscochrome, ASA 32 35 mm. Ektachrome, ASA 32, $3.00, including processing. Photostat copy work, negatives or transparencies from your old photographs, paintings, sketching, drawings. Daily service on black and white films, 3 days color prints. Open 9.30 to 5.30 daily, Wednesday 1.30.

ALCOHOLICS ANONYMOUS Having trouble with your drinking? Contact Alcoholics Anonymous at EV 3-0415 or P.O. Box 1, Victoria B.C. Confidential.

ANONYMOUS MARRIAGE BUREAU "Specializing" Discreet Individual Service for well-educated men and women. No charge to file application. Interview arranged if desired. Licensed: P.O. Box 337, Victoria, B.C.

AUTHORS INVITED SUBMIT MSS all types (including poems) for book publication. Reasonable terms. Stockwell Ltd., Ilfracombe, Eng. (estd. 1898).

Kirby Vacuum Service
Complete overhauls. Mrs. Mitchell, EV 5-0495.

41 TRADE SCHOOLS

ENROLL NOW
Diesel — Auto Mechanics
TV ELECTRONICS DRAFTING
Showcard Truck Lettering
Refrigeration Air Conditioning
WELDING
Chicago Vocational Training
GOVERNMENT APPROVED
Graduation Diploma Awarded
P.O. Box 425, Victoria, B.C.
PHONE EV 5-7461
1065 Howe St., Vancouver, B.C.

42 EDUCATION

WOULD YOU LIKE TO LEARN French? Private tutoring in my home. Please call GR 8-1675.

IBM PUNCH CARD COURSE SPROTT SHAW SCHOOL. EV 4-8121

COACHING IN MATH 120 AND all high school math. EV 4-9460.

43 DANCING

FOR MARRIED COUPLES ONLY
The festive party season is approaching. Learn how to dance. 6 hours of group lessons $5. At Rolando's, 607 Yates. EV 6-1684

MATHER ACADEMY OF DANCING. Classes and private lessons for all age groups daily. EV 3-1843. 1012 Douglas Street.

60 FUEL

Coal

COAL SPECIAL
VICTORY COBBLE
$18.35 PER TON
Sacked Coal and Pres-to-Logs
Available For Pick-up Service At Our Yard
HARKNETT FUEL LTD.
EV 4-2647 — EV 4-9381
2333 Government

CLEAN ALBERTA SOOTLESS
DIPLOMAT COAL
Ideal range. Nut $16 ton; egg, $18.25; lump, $19.35. Bags kindling. Pres-to-Logs.

RICHARD HALL & SONS
Service Since 1882
746 Fort St. EV 4-1451

PRES-TO-LOGS
DUMPED
$9.50 ½ Unit—120 Logs
60 logs $5.25. Kindling 40-ct. sack 240 LOGS, INSIDE $20.50
WILLIAMS — EV 2-9395 — COAL

Oil

STOVE AND FURNACE OIL, metered delivery. Ideal Fuel Co. Ltd., EV 2-4622, EV 2-2832.

Wood and Sawdust

BIG CEDAR BLOCKS
GOOD FOR FURNACE
12" to 16" in Length
2½ Cords, $16.00
HEMLOCK SAWDUST FOR FERTILIZER
2 Units ... $5.95
3 Units ... $7.95
Also PRES-TO-LOGS
Delivered or Picked Up Our Yard
2735 Bridge Street
BEST FUEL CO.
EV 4-5524

FIR PLANER ENDS
Clean 12-in. 2x4, 2x6, 2x8, etc. 1 CORD $8.50—2 CORDS $15

COARSE DRY 100% FIR SAWDUST
Dry double-screened coarse fir head-rig sawdust. Cut from Douglas fir logs at B.C. Forest Products. This sawdust is guaranteed 100% fir and ready for immediate use in kitchen stove or furnace. For immediate delivery phone
EMPRESS FUEL CO.
EV 2-2211 or EV 4-0104

DRY CORDWOOD, FIR
1 cd. $12 2 cds. $21.
BONE DRY INSIDE WOOD
100% fir for kitchen, 2 cords $20
16" Alder for Fireplace
1-Day Delivery on Bushwood
SAWDUST
100% fir, coarse headrig sawdust.
FERTILIZER SAWDUST
Nice and clean. 2½ units $8.50. Immediate deliveries.
DHILLON FUEL CO.
EV 3-3811 and EV 2-0459

DRY 16" ALDER FOR FIREplace. OK Fuel Co., EV 4-2432.

BUSH FIR, BARK, $12-$15 A CORD. EV 3-0615.

FIR, ALDER, MAPLE, CUT TO order. Cedar posts. GR 8-2284.

ALDER WOOD CUT LAST WINTER, $16 a cord. GR 4-2046.

60 FUEL

Wood and Sawdust

ALL FIR SAWDUST
From MOORE WHITTINGTON'S and B.C.F.P. MILLS
Guaranteed All-Fir
Also PRES-TO-LOGS
Delivered or Picked Up Our Yard
IDEAL FUEL CO. LTD.
2735 Bridge Street
EV 2-2832
OPEN SATURDAYS

KILN DRY 100% FIR PLANER ENDS
Hand loaded, 2x4, 2x6, 2x8, etc. Highly recommended for fireplace, kitchen stove and furnace. 12" lengths. Immediate delivery.
1 Cord $8.50 2 Cords $15.00

SOOKE FUEL CO.
EV 4-0104 EV 2-2211

EMPIRE FUEL CO.
Dryland Bushwood, 100% Fir 1 cd. $16 2 cds. $28
Alder wood, 16 in., 1 cd. $18
100% Fir Sawdust.
Fertilizer Sawdust, 2½ units $7.
1-Day Deliveries

Don Howard Sawdust Sales
GR 9-6044

Medium size millwood from yard. Good for all-round use. 12" to 14" in length. Immediate delivery. No cedar.
2 Cords ... $14.00
WHOLESALE FUEL
EV 5-7611

DRY FIR CORDWOOD
We, the only one, have best quality. We have 12-inch dry Douglas fir cordwood, extra heavy. Ideal for open fireplace and furnace, also 2-ft.
1 CORD ... $12.00
1¼ CORDS ... $17.00
2 CORDS ... $21.00
HILLCREST FUEL
PHONE EV 4-3015 ANYTIME

FURNACE WOOD
Clean Inside Blocks
HEAVY BARK SLABS
12" lengths. Immediate delivery.
Sooke Fuel Co. EV 2-2211

PRES-TO-LOGS
$9.50; ½ Unit, 120 Logs
Williams, EV 2-9395

HONEYMOON BAY FUEL
1 cord bone-dry alder ... $20.00
2 cords bone-dry alder ... $35.00
EV 4-8725

SAWDUST SALE
Best in Town
ALL DRY FIR, HEADRIG
By blower, $5 unit. Immed. deliv.
Sooke Lake Fuel Co. EV 2-1086

IMMEDIATE DELIVERY
Dry, Coarse Fir Sawdust
Blown, your bin, $5 per unit
Yard dry firwood, 2½ cds. $20
Associated Fuels. EV 2-5016 eves.

No. 1 FIR AND ALDER BUSH wood, any length. Immediate delivery. EV 3-3502, GR 8-2635.

FIRST GROWTH FIR BUSHWOOD, 1¼-cord loads, $18. "ll clean wood. EV 2-6320.

BUSHWOOD—TOP QUALITY, FIR, $12; alder, $15. Any length. Quick delivery. GR 8-2075.

61 BUILDING SUPPLIES

SHAWNIGAN LUMBER YARDS LIMITED
2000 GOVERNMENT STREET

QUALITY AT THE RIGHT PRICE

PICTURE FRAME MOULDING
Many patterns and sizes on display. Call in and pick the ones you want, from handy moulding rack.

SALES BARN
Lots of plywood specials and cuttings, as well as large stocks of regular panels in the standard grades.
Specialty plywood and P.V. Hardboards for rumpus rooms, etc.

The following are some of the items on display.
4x8x⅛" Maple and Cherrywood economy P.V. Hardboard.
4x8x¼" surface sealed random grooved P.V. Hardboard.
4x8x⅛" and ¼" Reg. P.V. Hardboard.
4x4x¼" prefinished Squaretex B.
4x8x¼" 3-ply Pioneer and Frontier Ply V grooved seconds.
4x8x¾" 3-ply Weldtex seconds.
4x8x¼" 3-ply Economy poplar.

LUMBER
1x8 short Knotty Cedar kiln dried Ranch Panel. This item is ideal for basement lining.
Short lumber items in 2x3 to 2x8 and 1"x2" to 1"x8" in good supply.
ALSO
1x6 and 1x8—6' and 8' com. Tongue and groove.
5" and 6" 8' log cores for fencing, etc.

Drive right into the barn. You can complete your purchase there.

SHAWNIGAN LUMBER YARDS LIMITED
2000 Government Street EV 2-7261
Open Saturday Mornings
At the Sign of the Revolving Clock

X X X X X X X X X X X X X
for that POST and BEAM HOUSE
Specify thoroughly dried and smoothly dressed
WESTERN RED CEDAR
2x6 or 2x8 V-JOINT
BRITISH COLUMBIA FOREST PRODUCTS LTD.
Victoria Sawmill Division
Fir, Hemlock and Cedar Lumber Products
Plywood
Cedar Shakes
PRES-TO-LOGS
Phone EV 5-3331
371 GORGE ROAD E.
X X X X X X X X X X X X X

MIRACLES OF THE TIMES

Varathane—A modern miracle clear plastic finish—wonderful for interiors and exteriors.

Albitol—Another modern miracle—Used to ensure a perfect bond between old and new concrete surfaces.

Kayaks—Pre-cut for assembling, including glue and fasteners. Only $14.50.

Come in and browse—a complete line of Plywood Cement—Tile—Brick—Fire Brick and accessories—Sand and Gravel in any quantities.
Open Saturdays Till 1 p.m.

ISLAND BUILDING SUPPLY COMPANY
373 GORGE ROAD EAST EV 2-3178
Opp. B.C. Electric Bus Depot

JULIET JONES

61 BUILDING SUPPLIES

STEWART & HUDSON LTD.
Everything For the Builder

B-R-R-R! COLD MORNINGS
If your house is cold in the mornings then call us quickly. You need insulation—weatherstrip right away to keep comfortable and save expensive fuel. Remember $10 per month payments insulates your home.

TAKE ADVANTAGE
Of the fine weather to re-roof. Do it yourself or let us do the job with Duroid shingles. Extra low prices now and payments of $20 per month for the average roof.

RUMPUS ROOM FOR CHRISTMAS
Make use of our experience to help you plan that rumpus room in time for Christmas. Your IDEAS can be made a reality for $15 a month. Have fun doing the work. Call on us to measure your job for materials. This is a free service.

PING-PONG NOW
New stock of regulation ping pong tables and portable demountable table bases. Easy and quick to set up in any room—can be stored in about 6" depth of wall space. Special prices now. Give us a call.

VEE'D WOODGRAIN HARDBOARD
You'll be amazed at the low prices of this new prefinished product in cherrywood or maple finish. Economy grade at extra low introductory prices. Also large stocks of reject hardboard and plywoods—new shipments of plywood cuttings in all thicknesses.

LUMBER EMPORIUM
Drive right in our large, well-stocked yard. Your choice of fir, cedar, hemlock. Selections in four grades. Lumber for the contractor, home builder, home renovator, farmers' specials. Get a free estimate of prices before you start that next job. Credit terms of course.

WATCH IT GROW
Our new warehouse and store has now started. The roof is now on—soon available 10,000 square feet of area to serve you with bigger and better bargains. Meanwhile it's business as usual under the Big Top Tent.

STEWART & HUDSON LTD.
405 Gorge Road EV 6-3211
Open All Day Saturday
Lots of Free Parking

CUBBON LUMBER BUILDING SUPPLIES
(Formerly Drysdales)
1720 Cook Street EV 6-5161

FACTORY ITEMS

BUY DIRECT from our factory, which is located behind our retail store on Cook Street.

KITCHEN CABINETS, custom made to suit your individual needs.

POCKET SLIDING DOOR FRAMES. If you don't like swinging doors, choose one of these. The door slides into the wall, with no waste space.

PREFITTED INTERIOR DOORS AND DOOR FRAMES. We do the work—you install the completed unit. Choose fir or mahogany doors.

MEDICINE CABINETS. Plate-glass mirrors. Popular size $9.95. Double cabinet size only $19.95.

BUILDERS, CONTRACTORS, N.H.A.
Our lumber yard is completely stocked to serve you with shiplap, common and kiln dried boards dimension lumber and plywood. Our one-stop service saves your valuable time. Quick delivery on large and small orders.

SEE US for all your building needs. Complete line of Mahogany Panelling, Gyproc, Moulding, Paint, Builders' Hardware, etc.

RUMPUS ROOM FROM $10 MONTH. There's still time to have your Rumpus Room for Xmas. Let us show you how—labor can be supplied if necessary. For free estimates and consultation call Mike Jiggins today! EV 6-5161; eves. EV 5-4525.

"CUBBON ON COOK"
OPEN 8 A.M. TO 5.30 P.M.
Six Days a Week EV 6-5161

BUILDING SUPPLIES — ONE STOP —
LUMBER — PLYWOODS
MOULDINGS — HARDWOOD
FACTORY — MILLWORK
SERVICE
LUMBER AND MILLWORK ESTIMATES
R. A. GREEN LUMBER CO. LTD.
BUILDERS' SUPPLIES
2891 DOUGLAS ST. EV 5-9774-5

FREE ESTIMATES On All BUILDING MATERIALS
BUILDERS SASH & DOOR LTD.
350 Garbally Rd.
EV 2-3171

50,000 BM ECONOMY GRADE
2"x4", 1"x6", 1"x8"
MUST BE SOLD
Lowest prices in years.
LANGFORD BUILDING SUPPLY
Open daily 8 to 6 except Sunday
940 Goldstream Ave. GR 8-1724

* Mahogany and Fir Plywoods
* Doors
* Hardware
S. J. PEDEN LTD.
562 Johnson St. EV 5-6331

61 BUILDING SUPPLIES

SAANICH LUMBER YARDS
Package Deals:
Garages
Carports
Fencing for Less
Basement Rooms
Storm Doors
Storm Sash
Estimates — Terms
3041 Douglas EV 5-2486
— Open 6 Days a Week —

SAND AND GRAVEL, ROAD gravel and clay fill. O.K. Trucking Co., 760 Topaz. EV 5-1812.

62 FURNITURE

CHRISTMAS HASSOCKS
From HUMBER'S
Prettier This Year

KILSHAW'S AUCTIONEERS
Cash for Furnishings
Sales on Consignment
1115 Fort EV 4-6441

LUNDS AUCTIONEERS
Buy — Sell — Appraise
926 Fort EV 6-3308

SPECIAL ITEMS!
Walnut bedroom suite, vanity chest, bed, spring and mattress ... $79.50
Hostess chairs, 2 only, each ... $12.50
8 cu. ft. Frigidaire, 2 years old ... $149.50
Maple framed pictures and wall plaques from the Colonial Shop, ideal Christmas gifts. To clear at HALF PRICE.
Hall runner, candy-stripe cotton top with foam rubber base. Reg. $3.69 lineal yd. $2.10
Easy Terms, Free Delivery
Free Parking
OPEN TILL 5.30 WED., 9.00 p.m. THURS. and FRI. DURING DEC.
STANDARD FURNITURE BARGAIN BASEMENT
Scollard Bldg., View St. EV 2-5111

CHRISTMAS SUGGESTIONS
Trilights with bullet lamp, complete ... $19.75
Fancy satin cushions ... $6.95
3-piece child's chrome set ... $25.00
Walnut desk, arborite top ... $29.90
Love seat, assorted covers (foam cushion) ... $79.50
5-piece card table sets ... $29.95
Draw-curtain brass fire screens ... $17.90
Silk tri-light shades ... $4.25
Gilt frame-a-door mirrors, 14"x54" ... $5.95
Gilt framed mirrors, 20x29 (overall) ... $16.95
HOME FURNITURE
825 Fort EV 2-5138

HOLLAND BROS. & CO.
New and Used Furniture
824 Fort Street Phone EV 3-0913
SPECIALS
Small light oak corner cupboard ... $29.50
Oak sectional bookcase (4 sections) ... $32.50
Smith-Corona typewriter (standard model) ... $99.50
Small oak drop-front desk ... $24.50
Sunbeam Mixmaster ... $17.50

PANDORA FURNITURE
Bedroom suites ... $75 to $145
Matching dresser and chest ... $57
Electric range, good condition ... $45
10'6"x13' rug, good ... $60
1050 PANDORA (Near Cook)
EV 3-6319

BRITISH UPHOLSTERY SHOP, 1403 Broad Street. We will gladly call at your house with patterns and give free estimates. Calls with no obligation. EV 5-2222.
Drapes — Slipcovers

CONTENTS OF HOME BOUGHT for Cash or advance made.
MAYNARD'S AUCTIONS
SINCE 1902
731 JOHNSON
EV 4-5921 EV 4-1621

CLEANING
3-piece Chesterfield cleaned, demothed, in your own home, from $15. All work guaranteed. We also clean carpets. Call Ambassador Home Service, EV 2-5532.

SIMMONS DOUBLE BED, OAK dining table, 6 chairs. New Restmore mattress 40-72. Kitchen dropleaf table, 4 chairs. 1 dresser, reasonable. EV 4-4567.

SEE VOGUE FURNITURE FOR new and used furniture and appliances. Easy terms. Yates at Quadra. Ph. EV 5-4242.

FOR SALE—SOLID CARVED OAK 9-piece dining room suite, in excellent condition, plus other furniture. EV 3-4468.

GREEN CHESTERFIELD CONvertible suite, $65; new dinette suite, $45; new braided rug, $15; 21" TV, $50. EV 5-5538.

LIGHTWOOD DINETTE SUITE, $25; coffee tables and end tables. All in good condition. EV 3-8191.

SOLID WALNUT DUNCAN PHYFE drop leaf table; 2 upholstered chairs. EV 4-2522.

GREGG'S FURNITURE MFG.
Factory to You
542 QUEENS EV 5-5813

HAGEL'S CHESTERFIELD UPHOLstery. 1917 Quadra. EV 4-3042.

STUDENTS' DESKS READY TO paint, $14.95 each. Phone EV 2-4751.

¾-SIZE BED AND SPRING, $12. GR 9-2019.

AS NEW 3-PIECE BEDROOM suite, posturepedic bed. EV 5-4724.

MAPLE DINETTE SET, $60. CALL EV 3-7982.

MODERN HIDE-A-BED, EXCELlent condition, $75. Phone EV 3-0489.

HOLLYWOOD BED, COMPLETE. Good condition, $27.50. EV 5-4286.

CHROME TABLE, 2 CHAIRS. LIKE new, $25. EV 3-0854.

63 MUSICAL INSTRUMENTS

HEINTZMAN AND NORDHEIMER pianos, new and used, for sale or rent. Showroom at 2020 Douglas, day or any evening. Transportation provided. Exclusive agents Fletcher Bros. Ltd. (Walter Fletcher), 2020 Douglas. Phone EV 3-0248.

OWN A NEW HAMMOND ORGAN for as little as $23.000 monthly. No down payment, low monthly payments include service charge. Lessons included in purchase price. EATON'S Music Centre, EV 2-7141.

GERHARD HEINTZMAN CABINET grand, completely restored, with dark mahogany finish, true-tone, good ivories. A rewarding gift, selling for $300 or any reasonable cash offer. EV 5-3105.

LESAGE SPINET PIANO IN beautiful hand-rubbed case, mahogany or walnut, for rent. Rent applies if purchased. Fletcher Bros. Ltd. (Walter Fletcher), 2020 Douglas. EV 3-0248.

A LESLIE SPEAKER WILL ENhance the tone of any organ—we have models to attach to Hammond, Baldwin, Lowrey, Wurlitzer and Thomas organs. Phone for information. EV 2-9542. Bernie Porter Ltd.

WOODWARD'S, 852 DOUGLAS. Music in the home the gift of a lifetime. Lowrey Organ priced from $1,167. Includes lessons at no extra cost by Reginald Stone. Getting it at Woodward's Is Your Best Guarantee.

63 MUSICAL INSTRUMENTS

Make This a MUSICAL CHRISTMAS!
Call at HALL & FAIRFIELD MUSIC CENTRE for
* Instruments
* Records
* Sheet Music
* Pianos
* Organs
AND IF YOU ARE UNDECIDED—A GIFT CERTIFICATE FOR MERCHANDISE OR LESSONS
Open Wednesday Afternoon and Friday Evenings
728 FORT ST. PHONE EV 5-8342

Professional Instruction SAXOPHONE
Christmas Gift Certificates Available for instruction or instruments
Bernie Porter Music Studio
721 View EV 2-9542

WESTERN MUSIC CO. LTD.
The Store of Service
CLASSICAL — POPULAR
EDUCATIONAL — CHORAL MUSIC
820 Fort Street. EV 2-1311

HEINTZMAN & CO. PIANO, WALnut finish, reconditioned, $250. Gerard Heintzman, light walnut finish, reconditioned, $250. Heintzman & Co., mahogany finish, like new, reconditioned, $350. All pianos tuned and with bench. Music books and music lessons free for 1 month with each purchase. Willis. Phone EV 2-4887. Open evenings.

THE NEW LOWREY HOLIDAY DE luxe organ with built-in living sound has the richest, fullest tone you ever heard in a spinet and anyone can play it. The music seems to come from everywhere. Fletcher Bros. 2020 Douglas. EV 3-0248.

NEW HOHNER ACCORDION, 96 bass, 5 treble, 3 bass switches; metronome, music stand, books and charts. Cost $300, sell $150. Phone GR 9-2660.

BEAUTIFUL BLUTHNER PIANO, apartment size, rosewood case and bench. $10 per mo. rent applies if purchased. Full price $295. Fletcher Bros. Ltd., 2020 Douglas. EV 3-0248.

GIBSON'S HAWAIIAN STEEL guitar outfit including amplifier, case and all accessories. Cost over $225. Will sell for $95. GR 9-5820 eves.

HAMMOND SPINET ORGAN, UP to $700 trade-in allowance on your old piano. No obligation on estimate. EATON'S Music Centre, EV 2-7141.

HAMMOND ORGAN LESSONS BY Mrs. Mae Lee Landwer, in EATON'S Music Centre. Phone EV 2-7141, Local 260.

MANDOLIN, GOOD CONDITION, with instruction book, and other music in solid leather case. Phone GR 7-1907.

TRUMPET TROMBONE PLAYERS! Are you struggling for high notes? Learn to play no pressure method. Phone GR 7-4363.

HOHNER PIANO ACCORDION. Record and sheet music lessons. New condition. Cost $395. Sell for best offer. EV 3-4916.

HEINTZMAN & CO. PIANO FOR rent, $8 per month. Rent applies if purchased. Full price $295. Fletcher Bros., 2020 Douglas. EV 3-0248.

ESTHER'S ACCORDION STUDIO
Private Lessons
Accordion Loaned Beginners
1428 WESTALL EV 3-0701

PIANO AND BENCH (WILLIAMS), modern style, good condition, $175; also clarinet and case, like new, $75. GR 5-2297.

NEW AND USED PIANOS AND organs. Easy terms and trade. Hall & Fairfield Music Centre, 728 Fort. EV 5-8342.

YOU CAN RENT A FINE HEINTZman spinet piano with no obligation. Rent applies if purchased. Fletcher Bros. Ltd., 2020 Douglas. EV 3-0248.

HAMMOND SPINET ORGAN. AS new, $1,250. Terms can be arranged. EV 2-8333 after 6.

WILLIS UPRIGHT GRAND, BOUdoir size, like new. EV 5-7877. EV 4-4627.

LOWREY ORGAN WITH PERCUSsion, $795. Terms. Fletcher Bros., 2020 Douglas. EV 3-0248.

MAGNUS CHORD ORGAN, AS NEW. Cost $219, our price $65. King TV & Radio. EV 4-9913.

WILL PAY CASH FOR GOOD USED piano. Fletcher Bros., 2020 Douglas. EV 3-0248.

ACCORDIONS, HOHNER, 120-BASS, white pearl, $75; Camerano, 12-bass, $23. GR 9-1605.

BORSINI PIANO ACCORDION, 120 bass, lady's size, one year old. $80. EV 2-1592.

120-BASS ACCORDION, 5 TREBLE, 2 bass switches. Like new, $150. EV 2-0368.

FOR SALE—120-BASS ACCORDION, like new. Phone EV 3-9645.

BELL PIANO, GOOD TONE. PH. EV 3-2855.

CORNET (HOLDEN) AND CASE. Phone EV 5-7814.

WANTED — CLARINET, BOEHM system, in "A" key. GR 8-3998.

HAINES PIANO, GOOD CONDItion, $195. EV 5-2762.

ARMSTRONG FLUTE, USED VERY little, $98. GR 8-6778.

TITANA ACCORDION, 120 BASS, like new, $150. EV 3-9857.

64 TV, RADIO, SALES AND SERVICE

RENTAL SERVICE
TV and tape recorders, by day, week or months.
THE MUSIC BOX
Your Oak Bay R.C.A. Dealer
2248 Oak Bay Ave. EV 5-8223

TV AND RADIO SERVICE
Small Appliance Repairs
QUADRA APPLIANCE
3314 Quadra EV 5-6422

ATKINSON & PEARCE
GUARANTEED REPAIRS
To all makes of Radio and TV
EV 2-8521 2632 Quadra

VICTORIA ELECTRONICS
Graduate Experts in Television
Any Make — Anytime — Anywhere
$4.00 EV 5-0933

TV ANTENNA MAINTENANCE
Rawnsley & Jones
623 Yates EV 3-8731

TV RENTALS
DELTA ELECTRIC
714 Cormorant EV 4-7418

TV ANTENNAS, MASTS AND ACcessories for do it yourselfers. Scuba Shop, 1829 Douglas.

PHILCO RADIO AND RECORD player, also Philco TV, $150. Phone EV 2-0447.

CALLS, $4. PROMPT, EFFICIENT 24-hr. service. Teletron TV. EV 5-2632.

COLWOOD ELECTRONICS
Marconi Dealer. GR 8-2113

$3 FOR FAST, RELIABLE TV service call. Kiner. EV 2-7475.

TOSH — 1817 FELTRAM. EXPERT repairs. GR 7-2140.

FOR SALE—VIKING 21" TV, 4 YRS old, $100 or best offer. GR 9-5353.

ANTENNA SALES AND REPAIR
Teletron TV. EV 5-2632.

64 TV, RADIO, SALES AND SERVICE

SPECIAL USED TELEVISIONS!
17" Admiral Console Model. Very nice condition $89.95 ($5.00 down)
21" Admiral Table Model. New picture tube, new warranty. $129.95. ($5.00 down)
MARSHALL WELLS
724 Fort EV 4-1021
or evenings
Call Jim Coffey, EV 3-4452

USED TVs
RENT TO PURCHASE
Reliable Expert Service Dept., Auto Radios, Home Radios, Television
Drive-In Service Entrance on Fisgard St. Just past City Police Station
KING TV & RADIO
1672 Douglas St.
Opp. Eddy's EV 4-9913

GREY CUP TV SPECIALS
21" General Electric Mahogany Half-Door Console. Top working order. Guaranteed. No. 1736A ... $95
21" RCA-Victor Half-Door Walnut Console. No. 2206A ... $119.95
Westinghouse Combination Radio, 17" TV and 3-Speed Record Player. No. 2356A ... $75
KENT'S
742 Fort EV 3-7104

ACME TV ANTENNA SERVICE
NEW ANTENNAS FROM $29.95 UP. Guaranteed installation. No down payment; fast, reliable service. All types of repairs. Free estimates. Phone EV 2-0124.

6 MONTHS MONEY-BACK GUARANTEE ON THESE COMPLETELY RECONDITIONED T.V. SETS
17" WESTINGHOUSE. Walnut table model ... $44.44
21" HALLICRAFTERS Mahogany-finished consolette ... $88.88
14" R.C.A. VICTOR Portable $66.66
17" GENERAL ELECTRIC table model ... $58.88
17" CROSLEY Blond table model $75
17" R.C.A. VICTOR. Walnut table model, custom base ... $88.88
21" MOTOROLA. Mahogany table model with base ... $96.66
21" ADMIRAL Super 200. Walnut table model with stand ... $135
21" SPARTON. Walnut console, twin speakers ... $125
FLEETWOOD. Radio-phono combination. Walnut console cabinet. A steal at ... $38.88
QUADRA APPLIANCE SERVICE CENTRE
3314 QUADRA EV 5-6422

WHY HAVE SNOW IN ATTIC OR ON YOUR TV SET?
We can put a new roof on or change over your antenna using newer and better types of protection and reception. Guaranteed workmanship.
Antenna Repairs Roof Repairs
BROCK ROBERTSON
Roofing and Antenna Service
Est. Since 1910 EV 3-9644

COMPLETE NEW CUSTOM BUILT stereo hi-fi, featuring 50-watt Harman Kardon A 500 integrated amplifier, dual 1006 automatic turntable, 2—12" Coax speakers in walnut enclosures, Dynaco cartridge with Diamond stylus, total of 26 controls. $795. GR 9-6163.

FOR SALE, 58 FLEETWOOD COMbination set. EV 5-6674.

66 BICYCLES AND MOTORCYCLES

1952 ARIEL SQUARE 4
Full alloy engine, completely overhauled. Immaculate shape throughout. Phone Jack Batey, EV 4-8940.

BICYCLES
Select now from our large stock—we have all sizes and colors; also wagons, trikes and doll carriages, etc. Use our lay-away.
ROBINSON'S
1307 Broad EV 5-3429

BICYCLE SALE NOW ON! ROYAL cycle, 3 speeds, $34.50; Raleigh, 3 speeds, $39.50; 12 bicycles, $12.50. Electronic Bike Shop, 756 Johnson, corner Blanshard. EV 5-9813.

CRASH HELMET, AS NEW, $15; Harley 74 motor and transmission, $35. EV 4-5011.

BOY'S 2-WHEEL BICYCLE, 15" drop, in good condition, $15. Phone GR 7-6897.

GIFTS FOR MOTORCYCLISTS. Brooklands Motorcycle Sales and Service Ltd., 987 Fort. EV 3-5926.

LADY'S PHILLIPS BICYCLE, 19¼" frame, 3 speed. Good condition, $25. EV 5-3275.

FOR SALE—GIRL'S 21" RALEIGH sports bicycle. Perfect condition. GR 7-1243.

BOY'S C.C.M. BICYCLE, 16" frame, 18" wheels. Price $10. Ph. EV 2-0507.

2 GIRLS' BICYCLES, 17" AND 20". 1479 Edgeware Rd.

BOY'S BICYCLE, 18", GOOD CONdition, $25. EV 4-8530.

MOTORCYCLE SALES
2647 Douglas Street EV 4-7843

NEW AND USED BICYCLES. REpairs. Russ Hay, 1320 Government.

FOR SALE—GIRL'S 21" BICYCLE. Reasonable. Phone EV 4-1401.

GIRL'S 24" B.S.A. BICYCLE, GOOD condition, $20. EV 5-2929.

1956 BSA 350-CC SINGLE. GOOD condition. EV 5-4863 after 5.30 p.m.

1951 BSA BANTAM, EXCELLENT condition. EV 2-6924.

2 GIRLS BICYCLES, 24", $10 AND $25. Phone EV 3-6039 after 3 p.m.

3-SPEED BOY'S BICYCLE, $15. EV 2-5328.

FOR SALE—BOY'S BLUE C.C.M. bicycle, good condition. EV 3-1551.

JUNIOR BOY'S BIKE. TOP CONdition, $25. GR 9-3383.

GIRL'S BICYCLE, IN GOOD clean condition, $30. GR 7-3874.

MOTOR SCOOTER, $90 OR BEST offer. GR 5-2631.

BOY'S C.C.M. BICYCLE, 17" frame, $18. GR 9-1605.

GIRL'S 3-SPEED RALEIGH, 21", $25. Phone GR 9-3962.

GIRL'S LARGE SIZE BIKE, GOOD shape, $12.50. GR 7-2490.

LADY'S BIKE, AS NEW, $30. PH. EV 3-2907 after 6 p.m.

BOY'S C.C.M. BICYCLE IN A-1 condition, $17.50. GR 4-1056.

BOY'S 18" BIKE, $15. GR 9-5382.

67 STOVES AND FURNACES

1 OIL SPACE HEATER, GOOD condition, 35,000 BTU, $25. Phone GR 8-2833.

COLEMAN OIL BURNING HEATer. Almost new. GR 7-1704.

COLEMAN OIL HEATER, EXCELlent condition. EV 4-2349.

SOUTHALL'S HEATING LTD.
833 Balmoral EV 5-4042

FOR SALE, FURNACE WITH SAWdust burner. What offers? EV 3-7731.

WHITE ENAMEL WOOD AND coal stove for sale. $30. GR 9-6623.

WHITE ENAMEL GARBAGE burner. Phone GR 9-3673.

OIL STOVE FOR SALE. GR 8-1704.

67 STOVES AND FURNACES

WAKE UP TO A NICE WARM KITCHEN
Instal a new CYCLOS OIL RANGE
and have all the comforts without the work!
Wake up to a nice warm kitchen and lots of hot water. The Cyclos oil range has a large 16" oven.
See this range in our showrooms
Trade-in your old C & W or oil range now!
We Sell—We Install—We Service
C. J. McDOWELL
757 Fort EV 3-4138

HOMEOWNER'S SPECIAL!
Tappan "Built-in" Oven and Cook Top.
40-Gallon Inglis Automatic Water Heater.
30" Copper Range Hood and Fan.
All this for only $359
Limited Quantity!
Come in today!
W. R. MENZIES & CO.
911 Fort EV 3-1112

SAVE AT SOUTHALL'S
1 Dual gas wall heater complete, $80
1 McClary range with Cyclos oil burner, 45-gal. drum and stand, $60
1 Kemac 80,000 BTU oil unit complete with blower and controls, $75
SOUTHALL'S HEATING
833 Balmoral EV 5-4042

"PACIFIC"
The famous sealed-in steel furnace and oil units that cannot smoke. Give you a lifetime satisfaction.
PACIFIC SHEET METAL WORKS LTD.
1009 Yates Street EV 2-3169

RANGE AND FURNACE REPAIRS, boilers and Cyclos oil burners installed. EV 2-1842.

20" BOILER PLATE, HOT-AIR furnace, coal stoker and controls. 4794 Interurban.

SPARKLING WHITE 24" 4-BURNER Westinghouse electric, 6 years old, like new, $75. GR 9-6593.

4-BURNER APARTMENT-SIZE Gurney electric range. Excellent condition. EV 3-7509.

WHITE ENAMEL OIL RANGE, CYclos burner, tank and stand. As new. EV 5-1870.

KITCHEN OIL STOVE, COMPLETE with stand, tank and oil. $55. Ph. GR 7-1176 Sunday till 2 p.m.

24" FAIRBANKS MORSE ELECtric stove, perfect condition. Ph. EV 4-0176.

DUO-THERM OIL HEATER WITH fan. Cost $159, like new, $60. Phone EV 4-8615.

LARGE OIL SPACE HEATER; 2-burner apartment-size gas range. New condition. EV 2-1777.

ONE-YEAR-OLD, FULLY AUTOmatic electric stove, cost $309, reasonable. EV 5-2874.

GURNEY COAL AND WOOD GAS range with water front and tank, $25. 219 Beechwood.

STOVE AND FURNACE PARTS, Incinerators, Victoria Foundries, Ltd. 622 Pembroke Street. EV 4-2124.

SAVE $20 ON A DIMPLEX ELECtric heater. Phone EV 2-9038.

71 FARM IMPLEMENTS

For YOUR BEST BUY in new or used
FARM, INDUSTRIAL AND IRRIGATION EQUIPMENT
Call John Robison in Duncan at Canadian Car (Pacific) Limited
Duncan Branch
Days 373 or 845
Nights 361 R 2
Dealers for International Harvester farm and industrial tractors with allied equipment

McCORMICK FARM IMPLEMENTS
Holman air compressors and rock drilling equipment
Jari power scythe ... $115
Rotovator, 3-point hitch type, as new ... $775
1952 Ferguson tractor ... $995
Mayhew, Strutt & Williams Ltd.
2312 Douglas St. EV 4-3922

72 MACHINERY

YOUR USED EQUIPMENT IS AT FINNING'S

That used machine you are looking for is at Finning's. Whether it's a top quality, high production machine or a low-cost bullcook unit, Finning's have it. Come in and look over the tractors, graders, loaders and engines. See Finning's today and save!

D6, 1950, w/hyd. angledozer, winch. Running gear will be new and rebuilt. Balance of machine checked. Certified Buy, 30-day warranty, fob Vancouver. FT-6107. $12,500.

Int. TD-24, 21955 w/dozer. In fair operating condition. You can really save money with this one at this price. Fair Buy, fob Vancouver. FT-6098. $7,000.

Int. TD-24, 1956, equipped w/dozer, winch. In fair operating condition. Check on this one. Fair Buy, fob Vancouver. FT6106. $8,000.

A-C HD5, 1953, w/1-¼ yd. shovel. New tracks. Balance of running gear rebuilt. Balance of machine checked. Certified Buy, 30-day warranty, fob Vancouver. FT-6052. $11,750.

Int. TD-18, 1956, w/hyd. dozer, winch. Undercarriage rebuilt. Balance of machine checked and repaired. Certified Buy, 30-day warranty, fob Chilliwack. FT-5467. $15,500.

FINNING TRACTOR
GR 9-6822, Victoria
EV 3-8056, Victoria

"Where Used Equipment Is a Business—Not a Sideline!"

72 MACHINERY

MYFORD LATHE WITH MANY extra attachments, metal turning, screw cutting, 28" drop bed, $200; also bench boss, 5 tools in 1, $60. EV 4-0435.

180-AMP ARC MASTER A.C. welder, new condition. $200. Phone GR 5-2669.

73 TOOLS FOR RENT

FOR RENT
Rototillers — Compressors
Rock Drills — Concrete Breakers
Pumps—Lawn Mowers—Mixers
Floor Sanders and Polishers
2981 Tillicum. Alf Becker. EV 4-6414

74 GARDEN SUPPLIES

Fertilizer

FOR THE BEST GARDEN Dig Cow Manure In Now $3 Yard for 6-Yard Loads RUDD'S DAIRY FARM. GR 9-3071

Plowing, Rotovating and Cultivating

C&C ROTOVATING, ETC. WORKing man's prices. Phone GR 9-3157 or EV 4-4860.

COOPER'S TRACTOR. WE PLOW, level, rotovate, etc. EV 2-9316.

FLECK'S TRACTOR, ROTOVATE, level. Post holes dug, etc. GR 9-2285.

DON'T LET BUSINESS GET AWAY from you. Use an inexpensive Classified Ad under 36, Business Services.

Top Soil, Rocks and Fill

SHREDDED PEAT SOIL—GARDEN sand, manure, gravel, fill. Soil and manure by the sack. E. Nixon Ltd. GR 9-1937.

A1 COW MANURE, BLACK TOP soil, road gravel. Ridley. GR 8-2791.

79 SPORTING GOODS

USED RIFLES BOUGHT AND SOLD
1 20-gauge Shotgun, used ... $38.00
1 .22-cal Marlin 39A as new ... $60.00
1 30-30 Savage ... $45.00
1 Model 70 Winchester 30-06 with K4 Weaver scope ... $150.00
1 250-3,000 Savage with 3X Bushnell scope, swivel mount ... $129.50
1 20-gauge Shotgun, used ... $38.00
1 12-gauge Ithica Featherlite, as new ... $95.00
1 30-06 Belgium ... $95.00
1 300 30-30 Savage ... $90.00
1 Model 100 Winchester, auto loader ... $171.85
Present this ad and receive one box of shells free with the purchase of a rifle or shotgun.
Use our easy pay plan, as low as $10 down buys a new or used rifle of your choice. See our complete line of fishing tackle. Come in today!
VICTORIA TIRE LTD.
Herald and Government EV 2-6184

SHOTGUNS AND RIFLES
12 Ga. Higgins Auto. Rib & choke ... $79.95
12 Ga. Savage Auto. ... $89.50
12 Ga. Franchi Vent Rib ... $169.00
12 Ga. Stevens pump & choke $69.50
12 Ga. Browning Auto, 2 barrels ... $129.50
12 or 16 Ga. Cooey single ... $18.95
300 Savage, lever ... $73.00
30.06 Remington ... $79.50
30.06 Husqvarna ... $75.00
Complete Reloading Supplies
Gun Cases, Slings, Belts, Compasses
ROBINSON'S
1307 Broad St. EV 5-3429

HUNTERS!
GAR TAYLOR SPORTS SHOP
Reloading Equipment stocked.
917 FORT

HAND GUN SPECIALS, PISTOLS and revolvers. Ralph Wherrys Sporting Goods. EV 3-7114.

80 BOATS AND MARINE

HARBOUR MARINE
Come in and inspect our Repair Department!
Leave your motor here for free estimates of repairs or winterizing. We have skilled mechanics on our staff and the best of equipment to overhaul any outboard or inboard marine engine on which parts are available.
Your authorized Mercury Outboard and Interceptor dealer.
EV 6-3494 EV 6-3495
Turn left over Johnson St. Bridge on waterfront.

TRADE
Cute and spotless fully furnished two-bedroom bungalow on nice garden lot close to schools, bus, etc. Value $8,250. Owner needs good livable boat from 33 to 45 feet! Will trade equity of $5,250. For details call PHIL SIMPSON, EV 3-7124.
BOORMAN INVESTMENT CO. LTD.
611 Fort Street

Do Your Alterations And Repairs Now!
Philbrook's Boat Works
2324 Harbor Rd., Sidney. GR 5-3222.

BUY NOW FOR SPRING FROM OUR GOOD SELECTION OF RECONDITIONED GUARANTEED OUTBOARDS
'54 3-h.p. Evinrude ... $85
'56 3-h.p. Johnson ... $95
'54 5-h.p. Scott ... $75
'56 5½-h.p. Johnson ... $125
'56 5½-h.p. Johnson ... $135
'59 5½-h.p. Johnson ... $135
'59 5½-h.p. Evinrude ... $135
'61 5½-h.p. Gale ... $230
'57 7-h.p. Seagull ... $95
'58 7½-h.p. Evinrude ... $195
'58 10-h.p. Evinrude ... $210
'60 18-h.p. Johnson ... $395
'58 35-h.p. Johnson manual ... $345
'58 35-h.p. Elto electric ... $350
'58 35-h.p. Johnson electric ... $425
'59 35-h.p. Gale electric ... $445
'59 35-h.p. Johnson manual ... $425
'59 35-h.p. Johnson electric ... $510
'61 40-h.p. Johnson electric ... $645
'58 50-h.p. Johnson electric ... $595
'58 50-h.p. Johnson manual ... $495
'59 50-h.p. Johnson electric ... $695
'59 50-h.p. Johnson manual ... $495
'59 78A Mercury long electric ... $795
AS IS OUTBOARDS
'58 5½-h.p. Johnson ... $60
'57 10-h.p. Scott ... $55
'52 14-h.p. Evinrude ... $40
ANGUS MARINE
2220 Douglas St. EV 4-7431

Chrysler V-8 marine, new ... $950
V-drive transmission, new ... $425
25' hull pro built, new ... $1600
35 amp. alternator, new ... $50
32 amp. starter, generator, new, $50
2-cyl 12 h.p. Herc, tw dis clutch, $65
8' skiff ... $25
No. 20 Devilbiss compressor 9 h.p. Briggs ... $275
Gieger counter ... $30
EV 4-4377

19-FOOT BRANDLMAYR TWIN outboard express cruiser, head, galley, stove, ice box, 4-piece convertible top, full electrical equipment, foam mattresses, dinghy. Completely equipped for cruising and with many other extras. Boathouse kept. GR anyte 5-1188.

LAYING UP YOUR BOAT FOR the winter? Take the fittings to VANCOUVER ISLAND PLATING for custom chrome. Don't wait for spring; do it now while you are in no hurry and neither are we! 433 Kingston, ½ block from Motor Vehicle Branch.

IN STOCK!
6 and 12-Volt Alternators
Brass Fuel Strainers
19" Michigan Prop. R.H.
ORR MARINE
340 Kingston (Nr. P. B.) EV 2-5813

KNIGHT SAILING DINGHY KITS, only $97.50. Ideal Christmas gift. Easy to build, fun to sail. Order now for Christmas delivery. Free literature. EV 3-6809 or EV 5-2024 or write Victoria Press, Box 220.

SHORE ACRES MARINA
(N. Copley prop.) Mill Bay Road. Cobble Hill 133. Marine ways, concrete launching ramp, dryland winter storage, custom boat transport.

BRANDLMAYR 18-FT. CABIN cruiser, almost as new. Mahogany cabin, tight hull, Evinrude 35, 1959. See "Mamselle" at Anchorage, call EV 4-6344 evenings.

FOR SALE OR TRADE, 21' OWENS flagship 1960 model. Head, galley, well equipped. Richardson Marine, Nanaimo.

FAMILY XMAS PRESENT—GLAScraft convertible, 15'. Ready to go. Evinrude 35. Fine ski and cruising boat. $1,150. GR 9-2872.

1960 SCOTT McCULLOCH OUTboard, 40-hp. Practically new. Very reasonable. EV 5-1695.

32-VOLT REBUILT HEAVY DUTY marine generator, cut-out and regulator, $150. GR 5-2663.

Winter Rates—Outboard Repairs—
WEST BAY MARINA
453 Head St. J. Worswick EV 5-4303

USED MARINE TOILET, OFFERS? GR 9-6048.

80 BOATS AND MARINE

WINTER SPECIALS ON OUTBOARDS!
1 Only New 1961—40-h.p. Evinrude ... $561.75
1 Only New 1961—5½ h.p. Evinrude ... $245.65
1—1958 - 35 h.p. Johnson (used) ... $325.00
1—1961 - 10 h.p. Johnson (used) ... $295.00
1—1959 - 10 h.p. Evinrude (used) ... $265.00
1—1959 - 12 h.p. (Long Shaft) West Bend ... $140.00
1—5 h.p. Johnson, as is ... $25.00
Mullins Marine Sales Ltd.
845 Yates EV 2-1928

A FINE FAMILY GIFT FOR CHRISTMAS!
We have all kinds of inboard and outboard Power Cruisers and some very attractive buys in sailing craft. Look over our lists and line up a surprise for your family for Christmas!
VAN ISLE MARINA
S. Dickinson GR 5-2138 Sidney

Clinker, Carvel Planked Hulls
D & L BOAT WORKS
6431 Pat Bay Highway GR 4-2074

18' CARVEL-BUILT TROLLER, 5-h.p. Briggs-Stratton, 2 spool gurdies, $475. Davidson's Small Boat Wharfage. Phone Sooke 472-5049.

FOR SALE, 12' CLINKER-BUILT boat, 2½-h.p. motor, $185. Also spare motor and shaft, $45. 2774 Santa Clara Avenue. GR 9-5453.

GLEN-L 17' FIBREGLAS CRUISER. Head, 1960 40-h.p. motor, $1,750. Ph. GR 9-3850.

EVINRUDE 10 H.P. OUTBOARD, 1958 model, perfect condition, used very little, $195. GR 4-1056.

SMALL COMMERCIAL FISHING boat. Sell for $475 or trade on larger boat. EV 2-3526.

SMALL HOME-MADE ALL-STEEL boat trailer, rollers, winch, lights. First $35. EV 4-4972.

AL'S UTILITY BOAT TRAILERS, $75. Order now. 214 Dundas. EV 3-8233

MARK 75 MERCURY 60-H.P. ELECtric, A-1 condition, $495. 1577 Knight. EV 4-7245.

12' CLINKER-BUILT BOAT, AND good tilting-boom trailer, $100. Ph. EV 5-2712.

30-HP MERCURY WITH CONtrols. Top condition. $295. Phone EV 3-4650.

CANOE COVE MARINA, LTD.
Swartz Bay GR 5-2612, Sidney, B.C.

WALKER MARINE
1661 Feltham Road GR 7-2721

FOR SALE—32' W.C. TROLLER, with or without gear. GR 7-6579.

12-FT. BOAT, TRAILER AND MOtor, $200. GR 9-3485.

NEW, 8-FT. PLYWOOD CARTOP, unpainted, $40. EV 4-8881.

GORGE BOAT HOUSE
Wharfage, building, repairs. EV 2-7323

SCOTT-ATWATER, 3-H.P., LIKE new, $175. EV 4-7493.

81 TIMBER

TIMBER AND FOREST LAND bought and sold for cash. F. G. Rainsford, B.C.R.F., 928 Fort Street. EV 5-2446, EV 2-8688.

WE BUY, SELL, CRUISE AND estimate timber, timberlands. Consult us first. GR 8-4065.

WANTED — FIR OR BALSAM standing or felled timber. Perry Bros. GR 8-4227 or GR 8-2530.

82 MISCELLANEOUS FOR SALE

HARKNETT APPLIANCES
Use Dept.

Fawcett oil range (as new), White enamel with polished steel top. Originally sold for $300. Can be bought now complete with tank and stand for $200.

Enterprise range with Cyclos burner, storage drawer and hot water coil. New price $400. The present price of $269 includes tank and stand.

Here is another "Enterprise" oil range with tank and stand for quick sale at $168.

IN ADDITION TO THE ABOVE, WE HAVE AN EXCELLENT SELECTION OF AUTOMATIC WASHERS AND DRYERS, WRINGER WASHERS, AND RANGES—ELECTRIC, GAS, OIL AND WOOD AND COAL.

OUR 2ND ANNIVERSARY SALE IS NOW IN FULL SWING WITH A FULL RANGE OF APPLIANCES OFFERED AT ATTRACTIVE SAVINGS.

HARKNETT APPLIANCES
2333 GOVERNMENT EV 4-4169

WOODWARD'S
Used Furniture and Appliance SHOWROOMS
779 Pandora EV 2-8932

TURKEY 33c lb.
WITH
BEEF, SIDE 53c lb.
Lean, guaranteed tender or cheerfully exchanged
HIND QUARTERS, 55c LB.
Tender full flavor (Limited supply).
ALBERTA MEAT MARKET
1811 Cook, EV 3-8332, del. EV 3-3012

38" McCLARY ELECTRIC STOVE, glass front, good condition, 5 years old, $65; 9" Skil radial arm with detachable power saw, could be used in workshop or construction, 6 months old, cost $520, sell for $210; 1955 25-h.p. Johnson, good condition, $150; 1949 Ford ½-ton pickup with fiberglas camper, good condition, $250. EV 5-7337.

POWERMASTER 10-IN-1 WORKshop (portable saw, drill press, etc.) Still partly unwrapped. $39. Ph. EV 6-1752.

REMINGTON SHAVER, $6. OLD working radio, $3. Tent, 8x12, $7. Ph. EV 6-1752.

ELECTROLUX. ALL ATTACHments. As new. Reasonable. 1010 Fort.

ESQUIMALT PHARMACY
Sunday and holiday hrs. 4 p.m.-9 p.m.
1301 Esquimalt EV 3-1831

DARLING'S PHARMACY
Trusses, Belts, Elastic Hosiery
FORT AT BROAD EV 2-1223

TYPEWRITERS NEW AND USED. Repairs, Rentals, Ribbons. Wm. Brady, 1126 Blanshard. EV 3-6731

PAY LIGHT AND PHONE BILLS
FAIRFIELD PHARMACY
DRUG 301 COOK EV 6-6171

HO GAUGE TRIANG DIESEL train, 5 cars, 4 electric switches, 50' of track. $75. GR 7-1951.

NUTRI-BIO PROTEIN, VITAMINS, minerals from natural sources. EV 2-4724 or EV 3-0271.

PAY LIGHT AND PHONE BILLS AT McCALL-DAVEY DRUG
Prescriptions Filled. Free Delivery

FESTIVE SEASON DRESSES
All sizes including ½ sizes. Avenue Dress Shop. 1259 Oak Bay

POTATOES, CARROTS, CABBAGE, turnips, wallflowers bulbs, shrubs, etc. Mattick's Farm. GR 9-2377.

PORTABLE SINGER SEWING machine, like new. Cost $129, sell $75. EV 6-3010.

PINK FORMAL, SIZE 11-13, $12; pink party dress, size 12, $8. Both worn only once. EV 3-6255.

BIRKS REGENCY FLATWARE, 58 pieces, copper pictures, lamps. Ph. EV 3-1622.

POWERFUL WURLITZER, IDEAL for parties, dancing, etc. Numerous records, $45. EV 3-7217.

20" TRICYCLE, HEAVY DUTY, $12, brocade lined drapes, as new, rust and beige, 96"x80". EV 3-2368.

1 TWIN STROLLER WITH CANOPY, $20; 1 combination car seat, car bed, $7. EV 5-2299.

FRIDGE, DE LUXE, LIKE NEW. Sacrifice, half price. EV 3-8180.

22" KELVINATOR 4-BURNER ELEC stove, Frigidaire fridge. GR 9-4547.

SMALL C.C.M. BICYCLE, $10. 1451 Denman.

PROFESSIONAL HOCKEY skates, size 8, $15. EV 5-0259.

PANELLED CRIB, 4-YEAR SIZE. Good condition, $10. GR 7-3296.

COLLAPSIBLE BABY STROLLER, like new. EV 3-9781.

$130 DIAMOND RING, 2 MONTHS old, for $65. EV 5-0182.

82 MISCELLANEOUS FOR SALE

MAIS
USED APPLIANCES
REFRIGERATORS
Astral $39.95
Westinghouse $99.95
RANGES
30" Frigidaire, fully automatic $149.95
40" Roper gas range $99.95
Wood and Coal $29.95
Apt.-size elec range, $19.95
Combination electric, wood and coal $49.95
WRINGER WASHERS
From $19.95
AUTOMATIC WASHERS
Westinghouse $149.95
TELEVISION AND RADIO
"Addison" combination TV, radio and record player $125
"Traveller". Combination 21" TV, radio and player $199.95
Console combination radio-record player. 2 models priced from $59.95
TV Sets from $59.95
SAVE ALL WAYS AT MAIS
Furniture and Appliances
1821 Cook EV 5-2435

OAKCREST FOODS
3475 QUADRA ST.
KING-SIZE SALE
COME ONE
COME ALL!
SALE STARTS
Tuesday, Nov. 28
Continues to
Saturday, Dec. 2
OPEN EVERY NIGHT TILL 9
Nobody, But Nobody
Undersells Oakcrest Foods
On These Items
Bacon, Swift's, lean, rindless, extra-low price, lb. 49c
Carrots, No. 1, direct from our own farms, lb. 5c
Potato chips, Nalley's. Reg. 39c size pkg. 27c
Sausages, Swift's Brookfield, 4 lbs. $1.00
Tomato juice, Heinz, full gallon tin, gal. 49c
Salad Dressing, Salad Time, large 32-oz. jar 49c
Brussels sprouts, No. 1, fresh from the farm. Lb. 19c
Frozen peas, fancy grade, 2 pkgs. 25c
Cottage cheese, No. 1 Island Farms, lb. carton 19c
Apples, Red Delicious, B.C. Okanagan, lb. 10c
Milk powder, makes 22 quarts, Carnation, giant 8-lb. box $1.49
Coffee, top quality, Lyons all-purpose, lb. 49c
Local fresh roasting chicken, Grade A, oven ready, lb. 39c
Shelled walnuts, a must for your Xmas cake, lb. 69c
Almonds, blanched or shelled, for Christmas baking, 6¼ oz. 39c
Flour, Purity No. 1, all-purpose, 25-lb. sack $1.49
Jap oranges, box $1.79
Potatoes, excellent cookers, Netted Gems, No. 1 and 2, 100-lb. sack $2.89
Smoked picnics, Gainer's Superior, short shank, only, lb. 39c
Cooking onions, No. 1, 50-lb. sack $2.89
Tea bags, Jameson's, 100s 69c
We Reserve the Right to Limit Quantities

For This Christmas
And Many
Christmases to Come
Give
AN EASY-TO-USE
FUN-TO-USE
BROWNIE
STAR CAMERA OUTFIT
STARMITE $14.75
STARMETER $21.00
STARFLEX $19.95
STARLET $13.50
STARFLASH $13.50
Includes camera, flash attachment, film, batteries, and flash bulbs.
ESQUIMALT Pharmacy
Esquimalt Road at Admirals
EV 3-1831

USED APPLIANCES
WASHERS
Hoover (apartment) $35.00
G.E. with pump $39.95
Hotpoint with pump $39.95
Thor with pump $39.95
Westinghouse $49.95
REFRIGERATORS
Amana Freezer, 25 cu. ft. $299.95
Frigidaire Refrigerator $89.00
Kelvinator $69.00
Admiral (crosstop freezer) $99.00
TV—FREE V ANTENNA with each of the following:
G.E. 21" Console $98.00
Admiral 21" Console $98.00
Westinghouse 21" Table $98.00
Rogers Majestic 21" Table $98.00
BUTLER BROTHERS
1720 Douglas EV 3-6011

TRUSSES
AND
SURGICAL SUPPORTS
Private Fitting Rooms
Specially Trained Male and Female Attendants
OWL DRUG
Fort and Douglas EV 5-6761

FOR SALE
BUSH BOOTS
OLIVE GREEN
SIZES 8 TO 11
$6.95
CAPITAL IRON & METALS LTD.
1832 Store Street EV 5-8708

SKIN DIVERS!
Xmas Specials on all tanks and regulators
PACIFIC MARINE SPORTS LTD.
828 Yates Street EV 3-4052

FILL YOUR FREEZER NOW
Beat the rising price of beef. Top grade Canada good Blue Brand beef.
Sides 36c lb.
Hinds 44c lb.
Fronts 46c lb.
Turkeys will cost more at Christmas, buy yours now.
Hens, oven-ready, grade A 10-16 lbs. 49c lb.
Toms, oven-ready, grade A 20 lbs. up, 47c lb.
Harvey's, 2709 Quadra St. at Hillside. EV 3-2031.
[illegible]

CUT FOOD COSTS AT
Porter's Oak Bay Foods
[illegible]
2057 Cadboro Bay Rd., next to Oak Bay Junior High

USED OFFICE FURNITURE SPECIALS
[illegible]

"PICK-A-PRESENT"

One Stop Gift Guide

Yes, the "Pick-A-Present" Gift Guide is your one stop shopping centre to make Christmas gift buying a joy instead of a job . . . Check all of the advertisements every day and you'll find wonderful suggestions for everyone on your list.

GIFTS FOR HIM

Everything for the
* SPORTSMAN *
* RODS AND REELS
* LINES AND LURES
Camping Equipment
* SLEEPING BAGS
* GUNS—New and Used
* AMMUNITION
"Easy Budget Terms!"
OPEN FRIDAYS TILL 9 P.M.
VICTORIA TIRE LTD.
GOV'T AT HERALD EV 2-6184

YOU
AND
YOUR GIFT
Will be remembered with pleasure for many months to come when you choose from our excellent selection of
DRESS SHIRTS
SPORT SHIRTS
SOCKS
TIES
BELTS
SWEATERS
Our Prices Will Add To Your Pleasure Too
LES PALMER
714 View EV 2-2825

A "CAPITAL"
Christmas Gift Suggestion
FLIGHT BAG
Nylon Cover
(Holds 3 Suits)
$12.95
CAPITAL SUPPLY CO.
1824 Store Street
EV 5-9703

GIFTS FOR CHILDREN

DON'T BUY!
. . . Your Son a Model
TRAIN
'Til You See Our Specials and Large Selection of
TRI-ANG H.O. — O.O.
Special $35.00 Value
Only $24.85 Complete
Lionel Steam Train Set .027 $19.95 Complete
Scalextric Race Car Sets V.I.P. and Wren — All British make, from $29.00
B.C. SHAVER SHOP
"For Old and Young Shavers"
743 Fort (East of Douglas)
Phone EV 3-0051

BICYCLES!
MAKE YOUR CHOICE FROM OUR HUGE SELECTION OF POPULAR BRAND MODELS IN ALL SIZES AND COLORS
ALSO
TRICYCLES, AUTOS, WAGONS, MECCANO, HOCKEY GAMES, DOLL CARRIAGES, ICE SKATES, ETC.
SELECT NOW!
SMALL DEPOSIT HOLDS
ROBINSON'S
1307 Broad EV 5-3429

Soft Nighties, Warm Pyjamas Custom made. To age 14. $3.95 up. Order early! Pussywillow Children's Wear, 2530 Estevan. EV 5-8042.

FOR THE BOATMAN

GO NAUTICAL IN YOUR GIFT GIVING!
CARTOP DINGHYS, 8-ft $49.50
PLASTIC LIFE RINGS, 20-in. 12.95
MARINE COMPASSES from 3.95
DECK HARDWARE KITS, 8-pc 10.95
DECK LIGHTING KITS 12.95
BUOYANT CUSHIONS 3.95
LIFE JACKETS, from 3.15
GALLEY PUMPS, from 9.15
BILGE PUMPS, from 3.45
MARINE CLOCKS, from 25.00
BAROMETERS, to match, from 15.00
LOG BOOKS, from 2.95
SHIP CHANDLERS (McQuades) Ltd.
1252 Wharf St. EV 3-1141

GIFTS FOR HER

THERE'S A GIFT
For Everyone
At
FAIRFIELD Pharmacy
May We Suggest
For Her—
JENNY LIND
Chocolates
* * * * * * * * * * * *
A VERY COMPLETE SELECTION OF CHRISTMAS CARDS AND GIFT WRAP
Fairfield Pharmacy
301 COOK ST.
EV 6-6171

SHE . . .
Always appreciates a Gift of Cosmetics . . .
Choose from such well-known makers as
* YARDLEY
* REVLON
* COTY
* MAX FACTOR
* EVENING IN PARIS
* DU BARRY
OWL DRUG
FORT AT DOUGLAS

SPECIAL FOODS

OVER 1 TON
MARZIPAN
Special Xmas order just arrived. No artificial additives. This Marzipan keeps soft and pliable. Cello-wrapped in 1 or ½-lb. pkgs.
$1.00 LB.
DUTCH BAKERY AND COFFEE SHOP
718 Fort St. EV 5-1012

CHRISTMAS DINNER
BY RESERVATION ONLY
The finest full-course dinner in town in quiet restful surroundings.
ADULTS, $3.00 PER PLATE
CHILDREN, $1.75 PER PLATE
KEMPS FINE FOODS
4558 CORDOVA BAY RD.
GR 7-2597

The Cock Pheasant
"FOR TEAS AND LUNCHEONS"
Please phone for dinners, buffet suppers and special luncheons. Many unusual gifts. Orders taken for lamp shades.
5285 W. Saanich Rd. GR 9-2066

IT'S MOLLY'S ORIGINAL CAKES for that old-fashioned flavor. 615 Yates. EV 3-8734; 2613 Quadra. EV 3-2641.

FOR THE HOME

WOODWARD'S
USED
FURNITURE
SHOWROOMS
779 PANDORA
EV 2-8032
ECONOMY PRICED
NEW ARMLESS
LOUNGES
IN
ROSE BEIGE
OR
CHOCOLATE BROWN
A Handy Additional Piece of Furniture To Accommodate Over-night Guests
$69.95
"Getting it at Woodward's Is Your BEST Guarantee"

Gift Ideas
From
HOLLAND BROS. & CO.
New and Used Furniture
824 FORT ST. PHONE EV 3-0913
Walnut tea wagons with tray .... $29.50 to $55.00
Hardwood children's furniture—table and chair sets, rockers, settees, etc.
Hand-cut crystal — vases, baskets, bowls, cream and sugars, etc.
Fireplace companion sets .... $5.50 to $27.50

The Classified Ads are
MOTHER'S
LITTLE
HELPER
THE COST IS SO LOW
RESULTS ARE QUICK
EV 2-3131 or EV 3-4111

XMAS SHOPPING HOURS

PLEASE NOTE
From Now Until Xmas
We Will Be OPEN
EVERY WEDNESDAY
'Til 5:30 p.m.
Thurs. and Fri. Nights
'Til 9 p.m.
KENT'S
742 Fort EV 3-7104

GIFTS FOR EVERYONE

A GIFT
OF MUSIC!
You Are Invited to Hear the
LOWREY
"Brentwood"
With true organ tones in amazing variety.
CHOICE OF STYLING:
* Modern
* Traditional
* Provincial
CHOICE OF FINISH:
* Mahogany
* Walnut
* Limed Oak
* Ebony
Prices Start at $1,435
BERNIE PORTER
Music Studio
721 View EV 2-9542
FREE DELIVERY to Gulf Islands and ANYWHERE on Vancouver Island

ANNUAL CHRISTMAS SALE!
Fishing Tackle & General Sporting Goods.
This week's special sales items!
PLASTIC TACKLE BOX, Rustproof, 2 shelves. Sale price $4.95
CENTAUR PACIFIC SPIN REEL (General purpose), Reg. $26.95. Sale $22.95
RUMER SUPER SPIN REEL (General purpose), Reg. $26.95. Sale $22.95
MONO-FILAMENT LINE, ¼-lb. spools 25-lb., 30-lb. and 40-lb. tests. (30-lb. test, 350 yds.) Special at $2.98 Now $2.49
One Only BINOCULARS (7x50). Reg. $34.95. Now $24.95
BICYCLE GENERATOR SETS (C.C.M. Approved). Siren, mirror, tail light and streamers (Xmas pack). Sale Price $6.98
DAISY SUPER PLAY RIFLE. Sale $5.40
BOXING GLOVES. Set from $4.50
ENGLISH SOCCER BALLS, from $2.98
GORDON'S
SPORTING GOODS
1007 Hillside Ave.
Phone EV 2-5815

CAR RADIO
RCA VICTOR RADIO
* RADIO $54.95
* AERIAL $4.95
* TRIM KIT $6.50
TOTAL $66.40
Xmas Special — $54.50
SAVE $11.90
* * *
BICYCLES
ALL CANADIAN STANDARD BICYCLES, 18"-22".
* TUTONE PAINT
* TUTONE SADDLE
BUDGET TERMS—$5.00 DOWN
AS LOW AS $1.25 WEEKLY
B. F. GOODRICH STORE
1111 BLANSHARD AT FORT
EV 3-7541

CHRISTMAS TIME
IS
MUSIC TIME
The music lovers will appreciate a Gift Certificate from our record dept. They will find added pleasure in selecting the record of their choice.
Certificates priced at $2.50, $5 and $10
KENT'S
742 Fort EV 3-7104

GIFTS FOR EVERYONE

MOORE-WHITTINGTON
GIFT
SUGGESTIONS
Choose from hundreds of items to give Dad or Brother for Christmas. Stanley hand or power tools are the gift to give this year. Mother will appreciate one of the many kitchen helpers, spice racks, towel bars, etc. For sister a K.V. skirt hanger.
PING PONG TABLES
For the whole family, choose a Ping Pong Table, painted or unpainted, or one-piece tops in ½", ⅝" and ¾".
EXOTIC HARDWOOD PLYWOODS
There are a number of job lots of Exotic plywood greatly reduced to clear. Choose from Rosewood, Walnut, Cherry and Birch to mention a few.
TO CLEAR
We have a number of aluminium combination storm and screen doors, drastically reduced to clear. Now is the time to save on this door and fuel.
Monday to Friday
8 a.m. to 5 p.m.
Saturday
8 a.m. to 12 Noon
Lots of Free Parking
THE MOORE-WHITTINGTON LUMBER CO. LTD.
Off Bay Just West of Government St.
2614 BRIDGE ST.
EV 3-7106

ARMED FORCES
AND
GOVT. EMPLOYEES
FURNITURE
APPLIANCES
GIFT
SUGGESTIONS
AT
GENUINE
REDUCTIONS
Terms
9 A.M. to 9 P.M.
Monday to Friday
9 A.M. to 5.30 P.M.
Saturday
CONTINENTAL HOME SUPPLY
1602 Government St.
(Ex-Victoria Ballroom)
Phone EV 6-2458

CHECK
THESE
GIFT IDEAS
Bath Scales
$9.50 to $15.25
Heating Pads
$5.95 to $10.95
Chemistry Sets
$4.95 to $16.95
Scientific Sets
$10.95
McGILL & ORME
Surgical Supplies
1012 Broad St.
EV 4-8433

SOMETHING DIFFERENT!
for the ex-Victorian — Miniature cluster light complete with flower baskets. We mail. Clustercrafts Ltd. 1530 Pandora. EV 2-5736.

82 MISCELLANEOUS FOR SALE

FOR SALE — NEW MODEL 130 WESTINGHOUSE AUTOMATIC WASHER
Used as a store demonstrator only. Features program computer control, fabric conditioner and multi-speed agitator. TO CLEAR at $289 less SPECIAL TRADE-IN ALLOWANCE $100. PAY ONLY $289 with TRADE-IN. Pay as little as $13 a month. WOODWARD'S main store, 832 Douglas St. Phone EV 2-7331.

2½-HP CULTIVATOR AND PLOW, $75; ½-hp rotovator, $40; lawn mower, $22; garden utensils, trailer, $16; 2 10-gal. bottles, $4 each; unplanked sailboat, $18; electric train, lots of track and transformer, $19; Crown, 3-lens-turret movie camera, almost new, must sell, only $8. GR 5-3874.

[illegible]

YOU CAN BUY AN ALL-WOOL worsted suit in a choice of colors in all sizes with fittings for shorts, talls and regulars. Priced at $49.50. Buy now and get your extra pair of matching pants at no extra cost. Les Palmer, 714 View. EV 2-2825.

EASY WASHER; BENDIX AUTOmatic laundry tubs; doors; 6-ft. lumber; bird cage and stand; double bed; spring mattress; high laced boots, 11s; men's skates; typewriter, etc. Also ¾-acre land on sewer. 1410 Hillside.

FAMILY LEAVING CITY. MUST sell contents of home. TV, washer, dryer, fridge, range, living, dining and bedroom furniture, bunks and youth's bed, bikes and numerous other items. GR 7-1415.

[illegible]

TWO OAK OFFICE COUNTERS with drawers and cupboards, glass top in one. 11'6" each. Price $50 each. Can be seen at 1212 Broad St. F. N. Cabeldu Ltd. EV 3-7174.

3-HP OUTBOARD MOTOR, $75; boy's 3-speed bike, $25; boy's sidewalk bike, $20; table and 4 chairs, $5; 4-drawer dresser, $12; cartop carrier, $5. EV 4-6389.

HUNTERS, LAST CHANCE TO have deer hide leather tanned. Mounted bear rug for sale. Ralph Wherry, Taxidermist, 629 Pandora. EV 3-7714.

120 BASS HOHNER ACCORDION, $95; girl's bicycle, $20; folding camping trailer, $175. GR 5-2429.

[illegible]

MAN'S HEAVY COAT, CHILDREN'S hand-knitted garments, large handmade tray, large Kodak with timer, platform scale, indoor antenna. Call EV 6-2894.

FOR YOUR FREEZER
DRESSED YOUNG ROOSTERS AND RABBIT MEAT. ROOSTERS 5 TO 8 LBS. RABBITS 2 TO 3 LBS. GR 9-4674. 467 GOWARD RD.

5-PCE. DARK OAK DINING ROOM suite, tri-light bullet lamp, oil space heater, 39" twin bunk beds (frames and springs). Reasonable. Phone GR 8-1572.

3 ELECTRIC TRAINS, O-27, assorted cars, track, $30 or sell separately. 34" slat spring, $8 [illegible]

[illegible]

One of Each
MAJOR APPLIANCE
SPECIALS
Just in time for Xmas
17 cu. ft. Kelvinator Chest Freezer, 595-lb. capacity. Regular $319.00. Special $288.88
Kelvinator 12 cu. ft. Upright Freezer. Reg. $329.00. Special $248.88
Moffat 30" fully automatic clock control range with de luxe features. Reg. $269.00. Special $219.88
Moffat automatic washer, normal and gentle cycle. Regular $329.00. Special $289.88
C. TAYLER
Home Appliances
707 Johnson EV 3-3281

PRESCRIPTIONS FOR OLD AGE PENSIONERS A SPECIALTY
SAVE TIME! PAY
Light and Phone Bills
TWO LOCATIONS
McCall Davey Drug Store
1469 Douglas. EV 2-3831, EV 2-3615
Shelbourne Drug Store
Hillside and Shelbourne. EV 4-8106

THOR AUTOMATIC ELECTRIC DRYER with wash and wear control, 3 heat positions, $188.95. Mc & Mc, Johnson and Government.

2 SASH AND WINDOWS, 34x32; 2 frames and windows, 36x30; tailor's button machine, $8; coal stoker; 9x7 carpet (Axminster), $30; dress form, $10; hand lawn mower, $6; preserve jars; bed and mattress, $15; 2 hotplates; Hoover vacuum cleaner, $12. EV 3-9883 after 5 p.m.

KODAK 8-MM MOVIE CAMERA IN leather case with telescopic lens, 8-mm 300-watt projector, Mansfield film editor with carrying case, light meter, 2-light bar for indoor movie. All in new condition. To be sold as 1 lot. $75. GR 7-3745 after 5 p.m.

GIRL'S BIKE, $25; MAN'S BIKE, $15; vacuum cleaner, $5; polisher, $18; G.E. kettle, $8; rocker, $5; Skil saw, $50; infra red lamp, $4; children's records, $2; bassinette and mattress, $7; books, etc. Ph. EV 5-0193. Sunday only.

FREEZER PACKS — CANADA choice beef, 25-lb. front pack, $12.25; 25-lb. side pack, $14.75; 25-lb. hind pack, $17.50; 20-lb. pork pack, $10.50; 20-lb. variety pack, $13.95. Free delivery. Avenlea Meats, 1425 Douglas. EV 4-9515.

Be "Winter Wise" and have us "WINTERIZE" your Power Mower now! Briggs-Stratton sales, service.
B.C. POWER MOWER SALES
832 Balmoral Phone EV 2-6513

SEWING MACHINE, CONVERTED electric, portable, $30; maternity suit, British wool, plum colored, $20; maternity skirt, permanent pleats, Acrilan wool, $5; both size 16, like new. GR 9-1553 after 6.

STYROFOAM SHEETS, IN WHITE or colors, and Styrofoam balls for Christmas decorations, table centres, etc. Industrial Plastics, 506 Fort. EV 4-5814.

CASH REGISTERS, SCALES, slicers, adding machines, etc., new and reconditioned. Owen Sons & Richardson Ltd., 939 Johnson. Ph. EV 3-8353.

AUTO LOCKS OPENED
and repaired. Keys for most foreign cars.
PRICE'S KEY SHOP
847 Fort Street EV 4-6221

FREEZER OWNERS, HOMEstyle sliced bread, guaranteed fresh, 15c a loaf. Delivered anywhere in Greater Victoria. Min. 10 loaves. EV 5-8822. McDonald's Bakery.

LARGE JIG SAW AND STAND, $75; apartment stove, $50; size 8 ski boots, $12; 35-mm. Asahiflex camera and Bushnell telephoto, $95. Phone EV 5-5905.

CHESTERFIELD SUITE, COFFEE table, kitchen set, old radio, bookshelf, portable TV, frig, double bed, completely new mattresses. Phone EV 2-4922.

FOR SALE — POLAROID LAND camera with flash, $50; trilight lamp, walnut base, never been used, $20; Duotherm oil heater, $20. Phone EV 5-5829.

WATERPROOFING FOR CANVAS covers and clothing, priced from $1 per quart. Victoria Tent & Awning Co., 831 Balmoral Rd. EV 2-5215.

24" BEACH RANGE, $35, GUARANteed. Rangette $16.50. White Console Sewing machine $50. Girl's size 5½ skates $3. EV 2-7534.

GIRL'S BIKE, $15; PORTABLE Singer sewing machine, $10; Girl Guide dress, size 14, and tam, $2. GR 9-3050.

ZENITH WHITE ENAMEL COAL and wood range, excellent condition, $35; Sunbeam Mixmaster with juicer, $25. EV 4-5064.

DIAMOND SOLITAIRE RING, $55 cash. Much below expert valuation. Write or see C. B. Corrigall, 1117 McClure St.

LIONEL ELECTRIC TRAIN, switches, lots of track, $25. Ph. EV 4-9229.

FLOOR POLISHER, REGULAR $49.95, pre-Christmas special only $33. Kent's, 742 Fort St. EV 3-7104.

VITAMINS, $17.50 FOR 12 MONTHS
BRUCE'S PHARMACY
2229 DOUGLAS EV 2-0400

POTATOES—GEMS, REASONABLY PRICED. LOST LAKE FARM, 1009 BECKWITH AVENUE.

¾-LENGTH HUDSON SEAL COAT, size 16-18, excellent condition, $50. EV 4-4302.

WELL-BERRIED HOLLY [illegible]

[illegible]

STUDENTS'
CHEMISTRY SETS
MADE BY
"KAY"
AND
IMPORTED FROM
GREAT BRITAIN
AVAILABLE NOW
IN SEVERAL SIZES
Priced From
$4.95 to $16.95
McGILL & ORME
Surgical Supplies
1012 Broad St.
EV 4-8433

UNREDEEMED CLEARANCE SALE of Watches, Cameras, Radios, Record Players, Sewing Machines, Accordions, Vacuum Cleaners and Tools. NEW AND USED—"LESS THAN ½ PRICE. LIGHTHOUSE PHILOSOPHER BILL SCOTT'S TRADING AND PAWNBROKING. 817 JOHNSON ST. EV 5-9512.

HIGH CHAIR, $5; COMMODE SEAT $3; playpen, $6; baby swing, $5; chest of drawers, $8; car bed, $5; wagon, $8; 20" tricycle, $10; treadle Singer, $10; gas range with garbage burner, $25. EV 5-9866.

H.O. GAUGE ELECTRIC TRAIN, transformer. Extra cars and track. $25.00. Boy's Burberry, 12-14 years, $5.00. Girl's tricycle, 4-year size, $5. Spanish guitar. Excellent condition. $25.00. EV 5-1737.

LIONEL ELECTRIC TRAIN, WITH 5 cars, heavy duty transformer, 40' of tracks, curves and switches. Numerous stations, signal lights and accessories. Cost $170, sell $60. Ph. EV 4-6317.

BOY'S BICYCLE, 3-SPEED SPORTS 20"; 18" C.C.M.; Bolex C.8 movie camera; 4" Delta jointer; grinder mandrel. GR 9-1462.

AMERICAN FLYER TRAIN, $22.50; 6-cu.-ft. frig, $85; Niagara Cyclo-massage chair, like new, $350. Roy Miller, Triangle Trailers. EV 4-8456.

BOY'S BLAZER, 12; MAN'S OVERcoat, 42 tall; woman's Mary Maxim sweater, new, 14; 2 semi-formals, 10. EV 5-4664.

GREEN SEALY HIDE-A-BED; wardrobe, coffee table; washing machine; short neck banjo, violin, all in good condition. EV 2-1369.

GIRL'S WHITE ICE SKATES, size 2, man's tube skates, size 8, $5 ea.; Electrohome 7-transistor portable, 2 speakers, $20. EV 2-1592.

LATEST STYLE LADIES' SUITS and coats. Just arrived from Oxford St., London. John McMaster, 1012 Fort St. EV 4-4712.

LATEX, REG. $7.65, SPEC., $5.49 gal.; 5-gal lot, $23.95.
FARWEST PAINTS
Douglas at Cloverdale. EV 5-5911

LADY'S WARM GREY COAT, chamois lined, size 18, $10; lady's suit, color wine, size 16, $5. Phone GR 4-1837.

1958 EDITION ENCYCLOPEDIA Britannica, with bookcase; year books and atlas, complete for $175. EV 5-1851.

REFRIGERATOR, BEN HUR, 7 CU. ft. Excellent condition. Moving, must sell. Sacrifice for $45. Phone EV 2-7874.

6-PCE WALNUT BEDROOM SUITE, ¾-bed, $65. Very good condition; also chenille bedspread, $10. Phone GR 8-4444.

LARGE MECCANO SET IN NICELY made wood chest. Includes 3 clock work motors and 1 electric motor. Reasonable. GR 8-2366.

OLDER FURNITURE, TABLES, cabinets, dressers, Astral fridge. Priced to sell. Phone EV 3-2863 or EV 6-1890.

LIONEL TRAIN, 28 FT. OF TRACK, engine and 4 cars, 2 switch tracks, a transformer, uncoupler. $25 or offer. GR 9-1293.

GOLF CLUBS—8 IRONS, 2 WOODS, $50; Coleman oil heater, tank and stand. EV 2-7452.

3 PAIRS LINED DRAPES IN lounge of Oak Bay Beach Hotel. EV 3-1137.

TWIN STROLLER FOR SALE; also set of wedding rings, size 6. Phone GR 7-2701.

BEEF BY SIDE OR QUARTER. Hogs, half or whole. Good for locker. Sell reasonably. EV 5-9005.

WOMAN'S USED SKIRTS, COAT and semi-formal brocade wedding gown. TV antenna. EV 5-4860.

10-WATT GIBSON AMPLIFIER, $50; '41 Dodge car, $15; large Quaker oil heater, $10. Evenings, EV 5-0557.

LIONEL 027 TRAIN, EXTRA tracks and switches, cost $45. Sell for $20. EV 6-2655, 10 a.m. to 3 p.m.

LIONEL DIESEL ELEC TRAIN, many extras, excellent condition. Approx. $125 value for $50. EV 2-4563.

PEDAL CAR, CHAIN DRIVE, $18; 3-wheel bike, $12; electric train, $14. EV 4-8949.

2 GOOD BUYS, PORTABLE TYPEwriter $47.50 and TV walnut cabinet 21" $74.50. EV 4-7882.

1 BRIDE DOLL, 25"; PAIR LADY'S skates, size 6; 2 bikes, 1 man's, 1 lady's. Phone GR 7-2889.

BLUE BLIN AND BLIN COAT, SIZE 14-16. Worn few times only. Phone EV 3-2374.

RECORD PLAYER, SUITABLE FOR child. Good condition, $10. Phone GR 9-1357.

BABIES AND CHILDREN'S CLOTHing. Some new. Maternity suit and smocks. Bassinette. GR 7-6017.

JARI CHAMPION POWER SCYTHE, $150; Zenith Transoceanic radio, $40. GR 8-3886.

[illegible]

EATON'S
Warehouse Showroom
818 View Street
Choose from a large and varied selection of used furniture and appliances in EATON'S Warehouse Showroom . . . See, too, the excellent values in the Drygoods Section.
1 Coleman oil heater $39.00
1 Enterprise oil range 79.95
1 Siegler oil heater 199.95
1 McClary refrigerator 69.95
1 Kelvinator refrigerator 69.95
1 Kenmore clothes dryer 75.00
1 Viking automatic washer 100.00
1 Acme electric range 79.95
1 Easy wringer washer 39.95
1 Viking 21" TV set 89.95
1 Viking 3-speed comb. radio 89.95
5-Pce. Chrome kitchen set, green 30.00
2 Only Walnut finish buffets, each 25.00
3-Pce. Bedroom suite 69.00
3-Pce. Chesterfield suite, with foot stool 99.50
1 Armless daveno 69.95
50 Yds. Hall runner, rubber backed, 27" wide, yard 1.50
15 Only Carpets, slightly soiled, each .... $25.00 to 98.00
4 Only Roll-a-way cots. Ea. 23.95
DRYGOODS FEATURES
Men's Cruiser Jackets—All wool. Sizes 38 to 44. Each 8.99
Men's Sweaters—Cardigans in wool and cotton blend. Sizes 38 to 44. Each 2.99
Boys' Flannelette Pyjamas—Assorted stripes and sizes. Pair 2.25
Women's Corduroy Slim Jims—Several colors. Sizes 10 to 18. Pair 1.69
Women's Blouses — White cotton broadcloth, tailored. Sizes 12 to 20. Each 49c
Bath Towels—Thickly looped cotton terry cloth, 24x48." Each 88c
These Featured Items are in our Drygoods Section
WAREHOUSE SALES
818 View Street
EATON'S OF CANADA

GOLDEN RULE
CHILDREN'S WEAR
Cute girls' duster robes, sizes 1-3 .... $2.99
Smart boys' robes, sizes 4-6x $3.99
Invisible Mending a Specialty
736 Fort Street EV 2-3325

DORMAN'S ON DOUGLAS
"Buy of the Week"
MEN'S DRESSING GOWNS
30 ONLY
Imported hand-washable viscose in patterns and checks, crease resistant, little or no ironing required.
$8.98
All Sizes

CAIRO SPICES
Now in
APOTHECARY JARS
35c EACH
CAIRO IMPORT CO.
1708 Douglas St. Opp. HBC

TIME TO WINTERIZE!
Mower sharpening and complete engine repairs. Toro Power Mower Sales and Service. Lawnmower Hospital, Broad and Cormorant. Phone EV 3-5552 for pickup and delivery.

ONE ONLY — NEW
Slightly damaged 30" McClary-Easy range. Save $70. Now only $239.95.
ONE ONLY — NEW
Frigidaire dryer, cabinet slightly damaged. Reg. 349.95. Save $60. Now only $189.95.
KENT'S LTD.
742 Fort EV 3-7104

CLEARANCE PRICES ON ALL gas, oil, and wood and coal ranges, and heaters. We have a limited number of attachable 4-gal. heater oil tanks. New glass lined electric water heaters. Eagle Sales, 1016 Fort. Ph. EV 2-3323.

FOR THE FINEST PERFUMES
over 100 fragrances by 30 famous Perfume Houses at
THE VICTORIA PHARMACY
1001 Government at Broughton St.

EATOTER
Attractive new child's stroller that folds into a chair with table, collapses to go into the car. Ideal Christmas gift. Call GR 7-1580.

JUICER, $35; 6¼" CHRAFTSMAN skill saw and carrying case, $40; child's 3-year-trike, $19; Easy Spiralator sprindry washer, $65. All in A-1 condition. EV 4-8386.

¼-HP HEAVY DUTY ELECTRIC motor, double end shaft, $18; also Model 6 B.H.S. Briggs & Stratton vertical drive gas engine, $20. Call GR 5-1919.

BELL & HOWELL, AS NEW AUTOmatic electric-eye movie camera, $120 or nearest offer; also portable air cooler, $39. Phone GR 9-7169 after 6 p.m.

1 PAIR BOY'S ICE SKATES, SIZE 7, $5. 1 Navy blue blazer, as new, size 12, $6. 1 pair gray flannel trousers, good condition, size 12, $5. GR 8-2074.

MADE-TO-ORDER — BEAUTIFUL, hand-painted plywood outdoor Christmas ornaments. Large selection, including Santa, sleigh and reindeer. Order early. GR 5-3205.

TWO BALLERINA-LENGTH dresses, one pink taffeta, one white brocade satin. Size 14, worn once. EV 3-7462.

BOY'S 18" CCM BICYCLE, NEW condition, $27.50. 8" table saw, ½ h.p. motor, $75. 10" band saw, ¼ h.p. motor, $75. Phone GR 9-3534.

CAMERAS — TWIN AND SINGLE lens reflex complete with all accessories. Also child's size 13 white figure skates. GR 9-7087.

GOLF CLUBS, MATCHED SET, 9 irons, 2 woods and bag; one set 6 irons, 2 woods and bag. Some fishing tackle. EV 4-6173.

"FOOTPRINTS" FOR DANCING, as advertised on TV. A few slightly damaged kits, only $2.95, dance record included. GR 9-1537.

G-E MIX-MASTER, TOASTER, BATtery radio (standard), portable electric sewing machine, Indian sweater, size 10. 1256 Walnut.

OLYMPIA TYPEWRITERS FROM $82.50-$134.50. Clean and adjust portables, $7.50. Barr Business Machines, 723 View Street. EV 5-7822.

FULL-SIZE WOMAN'S BIKE IN good condition, $18; electric hand-mixer, new, been used, $13. Phone GR 7-1087.

GENT'S CASHMERE OVERCOAT, blue-grey, 40, good condition, $12. Walnut fern stand $5. EV 5-2938.

AARONSON'S DRUG STORE
Sunday hrs. 9.30 a.m. to 1 p.m., 6 p.m. to 9.30. 1050 Fort. EV 6-3181.

8-MM KODAK MOVIE CAMERA with 4-lamp light bar, $50. Phone EV 3-2393.

FOR THE BEST TURKEYS AND chickens in town. Stuart's Meat Market, 1402 Douglas. EV 3-6273.

SIDE OF BEEF FOR SALE, 39c per lb. GR 7-1519.

ELECTROLUX FLOOR POLISHER for sale. Phone EV 5-9645.

MARCHANT CALCULATOR, LIKE new, $325. EV 2-2490.

PAIR OF LADY'S WHITE TUBE skates. Worn twice. EV 3-8992.

FINE TOOLS FOR CABINET MAKING. EV 3-6567.

FRESH, FROZEN TUNA FOR CANning. Will deliver. EV 4-3000.

83 MISCELLANEOUS WANTED

WANTED—STURDY YOUTH'S BED in good condition. Phone EV 4-2393 Sunday evening or Monday.

OLDER, PURPLE, RED, GREEN or blue pressed glass bowls, etc. Ph. EV 4-0013.

WANTED, ODD PIECES OF IMARI pattern Crown Derby china. Reply Victoria Press, Box 221.

WANTED: CELESTIAL TELESCOPE suitable young enthusiast. EV 4-6264.

WANTED
Meccano set. Phone EV 4-1073.

WE PAY CASH FOR USED GOODS. Island Trading, 1415 Govt. EV 4-5354.

WANTED: USED FURNITURE. Holland Bros. & Co. EV 3-0913.

83 MISCELLANEOUS WANTED

Industrial Iron & Metal
$ TOP PRICES PAID $
For
Copper—Brass—Aluminum
Batteries—Lead
$ Scrap Iron $
OPEN ALL DAY SATURDAY
(For Your Convenience)
343 Tyee Rd. EV 4-6923

WALLY GRAY
Buys Furniture and smaller Household items for cash. Phone hours 1.00 p.m. to 6 p.m., EV 2-1631.

PAPER WANTED
Free Pickup
Newspapers and Magazines
We Buy Beer Bottles EV 6-4968

CASH ADVANCED OR BUY OUTRIGHT — FURNISHINGS, CARS, APPLIANCES, MAYNARD'S, 731 JOHNSON. EV 4-5921, EV 4-1621.

WANTED — DARK BLUE STAIR carpeting and hall rug. Runner not less than 27"x10', rug 7'x13' or upward. EV 4-7461.

WE BUY BOOKS ON CANADA and other good books of all types.
ADELPHI BOOK SHOP
822½ Fort EV 3-1748

KILSHAWS
CASH FOR FURNISHINGS
EV 4-6441

LUNDS AUCTIONEERS
BUY—SELL—APPRAISE
926 FORT EV 6-3306

GOOD BOOKS ALWAYS BOUGHT
HAUNTED BOOKSHOP
845 Fort EV 2-1427

GIRL'S SIDEWALK BICYCLE; chain-drive tricycle, 20"; child's table and chair. EV 5-6596, GR 9-1472.

CASH PRICES PAID FOR GENTLEmen's good used clothing. The Bazaar, 1317 Broad Street. EV 2-2814.

We buy those odds and ends. Abounding Bargains, 1329 Esquimalt. EV 4-5387.

WANTED—HEAVY DINING ROOM table, approximately 8-ft. long when opened full. EV 5-3060.

WANTED — CHILD'S PEDAL CAR in good condition. GR 9-5789.

WE PICK UP FURNITURE MON.-Fri. Farmers' Auction, EV 6-4114.

WANTED — WATER STORAGE tank. EV 2-9463, 1629 Rockland.

WE BUY OR EXCHANGE COMICS, books, etc. 1239 Broad.

GOOD 4'6" BOX SPRING, ALSO ladder about 11'. EV 5-7308.

WANTED—6" JOINTER-PLANER, with or without motor. EV 5-0156.

WANTED — MISS' FIGURE skates, size 7½-8. EV 4-6883.

WANTED — 2 BUNK BEDS OR single beds. EV 2-1529.

WANTED — 32-VOLT LIGHTING plant. Phone GR 7-1053.

84 SWAPS

ENTERPRISE WHITE ENAMEL oil range with Cyclos burner, complete with 45-gal. tank and stand, one year old, $225 or what have you. Will deliver. GR 4-2193.

ACCORDION; 21" G.E. TV; BOAT compass; 30-30 reloading tools; billiard table; utility trailer. Swap or sell. GR 8-2307.

VITA-FLEX COLOR LAMP, $15, or swap for Hoover "Pixie" hand vacuum cleaner. GR 9-5240.

WILL SWAP 8" TILT ARBOR TAble saw for propane tanks and regulator. GR 8-3947.

PORTABLE DISHWASHER, GOOD running order, sell or exchange for piano. GR 7-3330.

SWAP OR SELL '57 DODGE, '55 Buick. Phone GR 9-5619.

85 ANTIQUES

LARGE 3-DAY ESTATE
ANTIQUE AUCTION
DEC. 14 - 15 - 16
From a very old West Saanich Road, and fine Salt Spring Island estate. Genuine antiques. Canadiana, paintings, rugs, crystal, silver, copper, brass, jewellery, now being accepted for inclusion in this fine sale.
200 OIL PAINTINGS
By Unreserved Auction
Thurs. and Fri., Nov. 30, Dec. 1, at 7.30 p.m.
Originals by known artists from 10 European countries. Variety of subjects. Clients wishing catalogue mailed please phone EV 4-1621, EV 4-5921.
MAYNARDS

ORIGINAL PAINTINGS
By Emily Carr, J. W. Morrice, A. Y. Jackson, Frank Johnston, David Milne, Thomas W. Fripp, Dame Laura Knight, W. Lee Hankey, will be included in our
SEMI-ANNUAL AUCTION
DEC. 12
LUNDS 926 Fort St. EV 6-3306

90 PETS AND SUPPLIES

THE GOOD SHEPHERD SHELTER, 4151 Borden, Victoria. If you find a dog in trouble, notify us. If you are a dog lover and want a really good dog, we have it. GR 9-2213.

REGISTERED GERMAN POINTER pups from registered kennels, natural pointers and retrievers from best hunting stock in Canada. C. M. Atchison. GR 8-3900.

YELLOW LABRADOR PUPPIES, dam English import, sire show and obedience champion. Michael Williams Boarding and Training Kennels. GR 8-1067.

LOVELY CHRISTMAS POODLE pups, black and silver, 7 weeks. Excellent pedigree. Ph. EV 5-6605 until noon or after 5 p.m.

SINGING CANARIES, ALL COLors, Red Factor, yellow, green, white, blue, blue-white, all registered, $5 up. GR 7-1327.

EXCELLENT GERMAN SHEPherds. Registered. Champions on both sides. Males, $70, 1 female, $50. GR 7-2254.

HARVEY'S PET FOOD, ALL meat, 2 lbs. for 25c. Harvey's Fine Meats, Ltd., 2709 Quadra at Hillside. EV 3-2031. EV 5-3955.

WEST HIGHLAND WHITE TERrier puppies. Perfect companions. Mrs. W. Stewart, Island Hwy. RR 2, Alberni. Phone 3187-L-1.

BEAGLE, FEMALE, 3½ YEARS, $20; male, 2½ months, $15. Good homes wanted, country preferred. GR 7-2188.

CAIRN PUPS, 2 MALE, 2 FEmales to spay for Christmas. 4028 Raymond. GR 9-3686.

CHIPMUNKS MAKE LOVELY pets. Rudy's Petpark Zoo, Durrance Road.

REGISTERED ENGLISH SPRINGer spaniels, reasonable price. 6492 Pat Bay Highway. GR 4-1334.

MALE BORDER COLLIE, 9 weeks. 2969 Lamont Road, Saanichton.

BEAUTIFUL 6 MONTHS WHITE male kitten needs home. C.P.L. EV 4-9692, EV 5-2534.

JOYLAND BOARDING KENNELS, off Pat Bay Hwy. Individual kennels with runs, exercise field. GR 4-2361.

BABY BUDGIES, TALKING strain. Domestic Sales, 28 Burnside W. EV 3-8512.

DEB-ON-AIR POODLE. CHOOSE your champion sired puppy now for Christmas. GR 4-2300.

BORDER COLLIE PUPS FOR sale, of good working strain. Ph. GR 8-3447.

IRISH SETTER PUPS, REGIStered, good hunting strain. Phone GR 9-2504.

2 BUDGIES, MALE, FEMALE AND cages, $5 each. EV 2-8126.

GOLDEN RETRIEVER PUPPIES, top show and sealed stock. Phone GR 9-2374.

CHIHUAHUA PUPPIES FOR SALE. GR 8-1818.

SIAMESE CAT FOR SALE. Ph. EV 3-1064.

GORDON SETTER - LABRADOR pup. GR 9-3197.

REGISTERED COLLIE PUPS, studs. 1342 Trans Canada. GR 9-5895.

C.K.C. REGISTERED GERMAN Shepherd pups. Phone GR 9-5865.

REGISTERED BASSETT HOUND puppies, permanent shots. GR 9-1845.

GERMAN POINTER, 1 YR. OLD, $60. Phone GR 9-3668.

ROSTREVOR SIAMESE, GR 9-1923, 301 Island Highway, cat for sale.

ROLLER CANARIES, KING OF song birds. P. W. Smoothy. EV 4-8969.

CANARY SINGERS AND ZEBRA Finches. EV 3-5680.

TAN CHIHUAHUA - TERRIER cross puppy, 5 months. GR 8-2961.

90 PETS AND SUPPLIES

CHRISTMAS KITTENS FREE TO good homes. GR 7-1968.

3 MALE POMERANIAN PUPPIES, ready for Christmas. EV 2-5671.

PUREBRED BOSTON TERRIER pups. GR 3-2100.

BREEDING BUDGIE BUSINESS. Phone Sooke 472-3004.

PEKINGESE PUPS ORDERS taken now for Christmas. GR 8-3390.

LOVELY REGISTERED GERMAN Shepherd pups for sale. EV 3-9227.

PEKINGESE PUPPIES
Phone 24X. Lake Cowichan

SUPER ENGLISH SPRINGER puppies. GR 8-3518. GR 8-2483.

91 CHICKS, POULTRY, HATCHING EGGS AND SUPPLIES

TOP-RATE PAY FOR LIVE POULTRY Victoria Poultry EV 3-0952.

COCKERELS, 5 WEEKS AND UP, cheap. Pott. GR 4-1843.

LEGHORN PULLETS, PAST FOUR mos. $1.60. Pethick, GR 9-4087.

92 LIVESTOCK, SUPPLIES

HOLSTEIN GRADE, 1ST CALF Nov. 12. Hubbard, Sidney. Phone GR 5-2048.

FOR SALE OR TRADE FOR cattle. "Dos Domingo." Make a good saddle horse. GR 5-2757.

CASH FOR LIVESTOCK AND goods. Farmers' auction every Sat., 1.30 p.m., 4251 Blenkinsop. EV 6-4114.

2-YEAR-OLD AYRSHIRE HEIFER, freshen Nov. 29. A. Kockrott, 6811 W. Saanich Rd. GR 4-2185.

PIGLETS
Landrace cross, 7 weeks, $13. Phone weekend only. EV 2-9395.

ONE YOUNG ANGUS BULL, ALSO some good Angus heifers. Phone GR 8-2700 or GR 8-8280.

BUY A PONY FOR CHRISTMAS at the Pinto Pony Ranch. H. Cousins, 3981 Borden Ave.

HUNTING AND JUMPING SADDLE complete with stirrups and girth. GR 4-2048.

HORSES FOR SALE. INFORMATION at Colwood Trail Riders Annual Christmas party, Friday, Dec. 8.

WEANER PIGS FOR SALE. PH. GR 4-1954.

10 WEEKS OLD, HEAVY PIGS. Phone GR 7-1825.

HAVE BULL, WILL TRAVEL. Hereford. EV 3-5432; 9-6, GR 8-1632.

GOOD FULLY EQUIPPED WESTERN saddle. $35. GR 4-1704.

20 - WEEK - OLD PIGLETS FOR sale. GR 4-1384.

HIDES, COWS, VEAL, LIVESTOCK of all kinds bought. GR 9-1607.

MARE FOR SALE, $125. PHONE GR 9-2478 after 3 p.m.

MINK FARMER NEEDS HORSES and cows. Ph. anytime. GR 8-3085.

DONKEYS, PONIES, $100 UP. Mattick's Farm. GR 9-1636.

LOVELY, 7-YEAR-OLD MARE, $175. Must go to good home. GR 9-1248.

WESTERN SADDLE, AS NEW, full size, $75. EV 4-5011.

99. NEW CAR DIRECTORY

RAMBLER, HILLMAN, SUNBEAM, Humber, Rover, Metropolitan, Jameson Motors Ltd., 740 Broughton Street. EV 4-1161.

100 CARS FOR SALE

See Our New Car Showing

JAMESON MOTORS LTD.
740 Broughton St.

59 RENAULT Dauphine, one owner $995
50 HUMBER Sedan, runs very well $495
58 CHEVROLET Sedan, See this at $1,495
58 HILLMAN Convertible, one owner $1,195
55 MORRIS Minor Coach $595
61 STUDEBAKER Lark Station Wagon, like new $2,695
54 MERCURY Pickup, special at $595
59 HILLMAN Husky Station Wagon $1,095
58 HILLMAN Sedan, A real buy at $1,095
60 HILLMAN Sedan, radio, Special at $1,495
56 PLYMOUTH Sedan, very clean. Special $695
55 CHEVROLET Sedan, one owner $795

Open Evenings, EV 4-1161

Cash For Xmas!
$100 BILL GIVEN AWAY with every car purcahsed until Xmas

57 CHEV. 8-cyl. auto, radio $1,395
58 PLYMOUTH, V-8, auto $1,395
57 VOLKSWAGEN, radio $1,095
NO PAYMENTS UNTIL NEXT YEAR
56 PLYMOUTH, 2-door $895
55 METEOR, radio, auto $1,095
54 OLDS, 2-dr hardtop, radio, auto $1,095
54 DE SOTO, one owner, full power $895
54 CHEV, like new $795
TOP RETAIL FOR YOUR TRADE
53 FORD Sedan $455
52 PONTIAC Sedan $395
50 PONTIAC Sedan $295
50 MERCURY Sedan $295
MANY MORE TO CHOOSE FROM

MIDTOWN AUTO SALES LTD.
847 Yates EV 6-1023

UNITY USED CARS

57 DODGE "ROYAL" SEDAN, AT, PS, radio, etc $1,695
57 MERCURY "MONTCLAIR" HT Sedan, AT, PS, PB, radio, etc $1,895
57 FORD TUDOR $1,395
56 MONARCH Convertible $1,895
56 FORD "VICTORIA" HT $1,395
54 PONTIAC SEDAN, AT $845
52 DODGE SEDAN $395
54 MERC "SUN VALLEY" HT $895

Cars Wanted
CASH OR CONSIGNMENT

TRADE UP TRADE DOWN
834 Pandora EV 6-5631

K.M. MOTORS

61 CHEV. 4-Dr. Wgn. $3095
59 FORD Thunderbird, H.T. $3895
56 PLYMOUTH V-8, A/T $997
59 VANGUARD Sedan $1699
57 CHEV. 4-Dr. Wagon $1799
53 CHEVROLET 4-Dr. Sedan $599
50 PLYMOUTH SEDAN $99
945 Yates EV 2-9822

1959 FIAT, 4-PASSENGER Sedan. Good condition. Offers. EV 6-2749.

1961 FORD 6 FAIRLANE 500, UNDER warranty, standard shift, 3,000 miles, radio, heater, $2,595 cash. Will take good used car as part payment. EV 2-3019.

SMART LOOKING '53 STUDEBAKER Low Boy. O.D., new paint. Recently overhauled. Asking $650 cash. GR 5-3305 after 6 p.m.

1961 BUICK 4-DOOR HARDTOP sedan, 1 owner, as new. Must sell. Will sacrifice. Reply to Victoria Press, Box 209.

1959 M.G.A., LIKE NEW, NEVER raced. 18,000 miles. Trade, financing. $1,695. EV 5-0530 eves. and weekends.

DUAL - PURPOSE 1950 CHEV sedan delivery, with side windows and extra fold-down seat. Reasonable. GR 9-2881.

1958 OLDSMOBILE FIESTA HARDTOP station wagon with custom roof rack, good condition. $2,675. Phone EV 2-2498.

SEE US—GOOD USED CARS
SAUNDERS & HITCHMAN
2040 Cadboro Bay Road EV 2-4304

1950 METEOR, GOOD MECHANICALLY. Radio, heater. $225. Phone EV 3-9643.

1956 MONARCH HARDTOP. CAN be seen at Tyee Shell Service Station or phone EV 2-1813.

MERCEDES-BENZ 190, GAS, 1960, an exceptional car with many extras. Trade considered. GR 7-2642.

1950 DODGE SEDAN, CUSTOM radio and heater, motor in good order. $200. EV 2-2381.

'56 VAUXHALL, EXCELLENT condition. Radio, heater, new tires. $825. EV 4-6983.

'47 MERCURY ½-TON PANEL — Good motor, tires. $195. 3126 Earl Grey.

41 FORD COUPE. EV 3-2971.

100 CARS FOR SALE

PACIFIC CHRYSLER PRODUCTS LTD.

EVERY CAR SOLD GETS THE FOLLOWING SERVICE

* All Cars Winterized.
* All Cars Lubed and Oil Changed.
* All Cars Reconditioned.
* All Cars Guaranteed in Writing.

FULL WARRANTY CERTIFICATE ISSUED with each car for FULL YEAR Or 10,000 Miles ONLY 10% DOWN $ $ SAVE $ $

57 PLYMOUTH Sedan, 6-cylinder, heater, one owner. This well cared for car would be ideal for a family man. This car carries an unconditional guarantee for 1 full year $1195

60 VAUXHALL De Luxe "6", radio, heater, tutone blue and white. One owner, low mileage. Showroom condition $1895

59 CHEVROLET Station Wagon, 4-Door de luxe model. "6", automatic, power steering. Custom push button radio, heater. Lovely tutone. One owner $2395

57 METEOR Station Wgn. V8, automatic, Fordor, custom radio, tutone saddle brown and white $1795

56 PONTIAC Sedan, "6", royal blue in color with beautiful matching interior. Yours for only $1295

56 DODGE Sedan, "6", radio, heater, tutone. One owner. Exceptionally clean inside and out $1095

54 METEOR Sedan, V8, custom radio, heater, gleaming black. Exceptionally good $745

WEEK END SPECIALS

52 CHEVROLET Sedan, "6", custom radio, heater. Good condition $295

54 VANGUARD Sedan, heater. Real economy. Fine transportation $195

51 HILLMAN Sed., heater. Ideal second car $145

Watch for Our DISPLAY AD This Issue

Many More Exceptional Cars to Choose From at $ $ $ Saving Prices

FOR THE BEST DEAL IN A USED CAR COME TO

PACIFIC CHRYSLER PRODUCTS YATES AT COOK EV 6-2411 THE ONLY PLACE TO DEAL

Telmac Annual XMAS BONUS
With every small car purchased

FREE .... 12 LB. TURKEY
FREE .... 6 LB. HAM
FREE .... BOX CHOCOLATES
FREE .... BOX ORANGES
FREE .... 5 FT. TREE

Yes it's true, every item listed is yours as a gift in this annual Telmac Christmas Bonus Event.

49 PREFECT Sedan $195
50 AUSTIN Stn. Wagon $245
51 ROVER Sedan $295
52 AUSTIN Sedan $345
52 OXFORD Sedan $445
54 AUSTIN Sedan $495
52 CONSUL Sedan $545
55 HILLMAN Sedan $645
54 VANGUARD Sedan $695
58 THAMES Panel $845
55 ZEPHYR Sedan $945
57 VOLKSWAGEN 2-Door $1,095
57 VANGUARD Sedan $1,295
59 ZODIAC Sedan $1,945

N-O M-O-N-E-Y D-O-W-N
FIRST PAYMENT LATE JANUARY
PAYMENTS TO 36 MONTHS
Low monthly payments are all that are necessary. Remember, terms tailored by Telmac are as easy as opening a dept. store charge acct.

59 Zodiac — 53 Hillman — 58 Anglia
50 Minor — 59 Rapier — 59 Oxford
58 Morris—56 Vauxhall—59 Victor
54 Austin — 54 Hillman — 59 Velox
52 Consul— 53 Vanguard —59 Zephyr
52 Oxford — 51 Vauxhall — 58 Lloyd
54 Zephyr — 56 Hillman — 60 Rapier
56 Isis — 59 Borgward — 53 A 70
58 Austin — 55 Calif. — 56 Husky
53 Wyvern—55 Vanguard—61 T-Bird
53 Minor — 54 Vauxhall — 51 Morris
56 Oxford — 53 Vauxhall — 58 Victor
56 Cresta — 58 Vauxhall — 53 Velox
48 Austin — 57 Hillman — 52 Morris
56 Morris — 59 Vauxhall — 49 Austin
54 A 70 — 54 Borgward — 51 Consul
51 Commer—56 Volksw'n—52 Austin
51 Consul—56 Hillman—52 Humber
56 Velox—50 Vanguard—51 Rover
51 Oxford — 61 Vauxhall — 52 Austin
54 Consul — 57 Volksw'n — 57 Consul
56 Austin — 55 Vauxhall — 61 Victor
56 Metro — 59 Sunbeam — 49 Prefect
51 Humber — 51 Hillman — 59 Victor
55 Consul — 56 Calif. — 58 MGA
51 M.G. — 55 Hillman — 55 Metro
53 Zephyr—60 Sunbeam—59 Morris
58 Thames—57 V'guard—53 Humber

51 Meteor — 51 Pontiac — 58 Buick
53 Ford — 41 Plymouth — 51 Dodge

Usually 40-50 Cars in Our Storage Facilities

1-YR. 50-50 GUARANTEE Secured in Writing

T — E — L — M — A — C
SMALL CAR Motormarket
848 Fort. EV 5-3441
OPEN EVENINGS Fri. 10 — Sat. 9

1956 PONTIAC SEDAN — NEW brakes, battery, rubber. New condition. $1,300 or offer. EV 3-6472.

SELLING SMALL CAR. TRADE. Terms. EV 8-5367.

'54 HILLMAN. TOP CONDITION. Clean. EV 3-3838.

'54 AUSTIN. TERMS. ANY REASONABLE offer. GR 9-4736.

100 CARS FOR SALE

EMPRESS MOTORS

60 PONTIAC Hardtop, automatic, radio, ermine white, new condition $2795

61 PONTIAC Laurentian Sedan, automatic, radio, brown, new condition $3100

55 CHEV Bel Air Sedan, automatic, one - owner Victoria car $1295

58 CHEV Bel Air Sedan, radio, turquoise and ivory $1395

58 CHEV Station Wagon, automatic, radio, beige $2095

57 CHEV Bel Air 2-Door, automatic, radio, green $1695

58 CHEV 2-Door, radio, beige $1795

60 CHEV Bel Air Hardtop, automatic, new condition $2595

60 CHEV Bel Air Sedan, automatic, radio, brown, one owner, $2495

60 CHEV Bel Air Hardtop, automatic, one owner, green $2595

57 CHEV Bel Air 2-Door, automatic, blue $1695

56 DODGE Sedan, blue and ivory $895

57 DODGE Sedan, blue $1195

56 PLYMOUTH 2-Door, coral $895

57 PLYMOUTH Sedan, automatic, black and green $1295

57 METEOR Hardtop, automatic, radio, power steering, yellow, $1695

55 BUICK Special Sedan, automatic, radio, green $1295

55 BUICK Special Hardtop, automatic, yellow $1295

52 BUICK Convertible, automatic, radio, power steering, green $895

58 BUICK Special Sedan, automatic, radio, brown and beige $2195

59 VAUXHALL Super Victor, blue $1395

59 VANGUARD Sedan, ivory, one owner, $1395

50 MORRIS Minor, blue $295

50 VANGUARD Sedan, grey, one owner $225

53 CHEV Sedan, blue $595

51 PLYMOUTH Sedan, blue $395

51 PONTIAC Sedan, grey $350

52 BUICK Sedan, automatic, grey $395

54 DODGE Sedan, blue, as is $295

50 PONTIAC Sedan, as is $150

A Good Deal and a Good Deal More When You Deal at

EMPRESS MOTORS
900 Fort Street Thru To View EV 2-7121

CALEDONIA MOTORS
Yates at Cook

VOLVO from $2195
PEUGEOT from $2195
SINGER Gazelle $1989

Be the proud owner of a 1961 Mercedes-Benz 220S

One owner, only 12,000 miles.
True Luxury. Only $4495

1961 M.G.A., only 2,000 miles. A large saving at $2295

1961 HONDA 150 cc. Only 130 miles. As new. Large saving at $425

1956 CHEV BEL AIR, 2-Door, clean as a pin and runs like new. R and H $1595

1952 MORRIS MINOR Convertible $345

1957 DODGE SEDAN, V8, automatic, R and H. All for only $1095

Many More to Choose from

WE BUY OR SELL ON CONSIGNMENT
Open Evenings EV 5-2431

Morris Mini-Minor
$150 Down,
$46 Per Month
BANK FINANCING
Immediate Delivery!

1961 AUSTIN 850, showroom condition, 4,000 miles $1,295
1960 MORRIS MINI-MINOR, blue $1,145
1956 RAMBLER Station Wagon, A-1 condition $1,645
1957 ZEPHYR Sedan, April yellow $1,395
1955 CHEVROLET Sedan, radio, heater. Top condition $1,145

HORWOOD BROS.
Morris - M.G. - Wolseley
OPEN TILL 9 P.M. WED., THURS., FRI.
819 Johnson St. EV 3-4613

100 CARS FOR SALE

SUBURBAN MOTORS LIMITED

COMET METEOR MERCURY BRITISH FORD

For the Best Used Car Bargains in Town Come to SUBURBAN MOTORS

With Each Used Car Purchased YOU RECEIVE A

FREE
* TV
* RADIO OR
* APPLIANCE

SUBURBAN MOTORS
QUALITY USED CARS
COMPLETELY WINTERIZED!
RECONDITIONED!
GUARANTEED!

SUBURBAN MOTORS
3377 N. Douglas EV 8-6121

TRADE AND PAYMENTS
1955 Plymouth Regent sedan. Economy 6, radio, heater. Immaculate. Color turquoise, matching interior. Wheel covers immitation wire. Price $995. Phone GR 7-2851.

1957 FORD V-8 4-DOOR, STANDARD TRANSMISSION, 2-TONE. ONE OWNER; LOW MILEAGE. FOR QUICK SALE. $1,095. PHONE GR 7-3134.

1960 MERCEDES 190 DIESEL, EXcellent condition. Accessories include radio, seat covers, fog lights and 2 snow tires. Call EV 6-3847 after 5.

'51 METEOR HARDTOP, HEATER and radio. EV 3-7714 after 6. EV 6-1571.

'55 PLYMOUTH STATION WAGON, power steering, automatic. Phone GR 7-2762.

'58 PONTIAC STRATO CHIEF, fully equipped, power brakes. Phone GR 7-6680.

1953 PLYMOUTH SEDAN, TOP CONdition. Offers considered. EV 3-0190.

4-DOOR HARDTOP BUICK, 1956. EV 3-0645.

1941 DODGE SEDAN. $75. PH. EV 3-9042.

'58 CORVETTE POWERED DODGE from Vancouver. SKyline 4-6423.

1947 CHEV. RELIABLE TRANSportation. EV 4-7063.

'55 PONTIAC SEDAN DELIVERY, $650, 460 Superior St.

100 CARS FOR SALE

THREE REAL BUYS

58 PONTIAC Laurentian. Nice clean family sedan, automatic, power steer and brakes, radio, tutone, a premium car at only $1895

57 DODGE Station Wagn. Custom 4-dr, 6-cyl, std trans, tutone. Immaculate, "1" owner, only $1695

56 MERCURY. See this spotless blue sedan. Auto trans, radio. Wonderful value, only $1295

MORE TOP VALUES:
59 VOLVO, radio $1595
56 METEOR, radio, A-T $1195
55 VAUXHALL 6, tops $795

SPECIAL FEATURE
55 DODGE Coach. An excellent 6-cyl car without fancy doo-dads. Snap this up for only $595

A & A CARMART
2644 Quadra, opp. Safeway
EV 6-2712

ANTIQUE LOVERS
1931 Durant, excellent condition throughout. Extra parts. All original equipment. Good rubber with 3 extra tires. Licensed and ready to go. $300 or nearest offer. EV 5-5013.

A SNAPPY 1955 HILLMAN HUSKY suburban. A real economy buy at only $695. Nothing down and payments on approved credit. Phone GR 7-2851.

1959 ZEPHYR 6 SEDAN. EXtremely well maintained since new. Low mileage, radio. Reasonable. Part trade considered. EV 4-3879.

1952 AUSTIN SOMERSET, A-1 CONdition, new paint. Reasonable. Must sell. EV 4-1578.

LUNDS CAR AUCTIONS
PHONE FOR PARTICULARS
936 FORT EV 6-3309

'47 MONARCH COUPE, '55 OLDS motor, heater and radio. EV 3-8227. 1666 Ross Street.

MUST SELL, '56 DODGE 2-DOOR Hardtop automatic. Excellent condition. First $800 takes. GR 9-1779.

'52 FORD SEDAN—MOTOR OVERhauled, new brakes. $350. Phone EV 2-8574.

'61 PREFECT SEDAN. RADIO, 105E motor, 8,000 miles. Only $1,495. EV 4-9549.

NOTHING DOWN, $48 MONTHLY—1957 FORD, $1,195. ART'S CARS, BURNSIDE AT HARRIET.

'60 ANGLIA 105E, LATEST MODEL, excellent condition. Sacrifice, $1,195. 811 Linkleas.

RADIO HIGHLIGHTS

CKDA, 1220, Victoria; CJVI, 900, Victoria; CFAX, 810, Victoria; CBU, 690, Vancouver; CJOR, 600, Vancouver; CKWX, 1130, Vancouver; KIRO, 710, Seattle; KOMO, 1000, Seattle; CKNW, 980, New Westminster; KING, Seattle, 1090.

Most stations broadcast news bulletins on the hour and on the half-hour at early morning and evening peak periods.

Major newscasts: CBU, Vancouver, 7.30 a.m. (BBC news at 9 a.m.), 12.15 p.m., and national news at 7 p.m.; KIRO, Seattle, 6 p.m.; KOMO, Seattle, 6 p.m., 10 a.m.

FEATURES TONIGHT

5.30: Scoreboard, KIRO.
6.00: News and Sport, CJVI.
6.15: International Review of Music, CJVI; Bandwagon, CKDA.
7.00: Monitor, KING.
8.00: Drama in Sound, CBU; House Party, CKDA; World Tonight, KIRO.
8.15: Leading Question, CBU.
8.30: Darius Milhaud, CBU.
9.00: Saturday Special, KIRO.
9.30: Choral Music, CBU.
10.00: Music 'Til Midnight, KING.
10.15: British Weeklies, CBU.
10.30: New York Philharmonic, CBU.
11.15: Album of Classics, KOMO.
5.35: Capitol Cloakroom, KIRO.
6.00: CBC Symphony, CBU; News and Sports, CJVI.
6.15: Capital City Commentary, CJVI.
6.30: Issues and Answers, KOMO.
7.00: Good Old Days, CJVI.
7.10: Weekend Review, CBU.
7.15: Science Editor, CBU.
7.30: Capital Report, CBU.
8.00: CBC Stage, CBU; World Tonight, KIRO.
8.05: House Party, CKDA.
8.30: Hawaii Calls, CJVI.
9.00: Sunday Showcase, CBU.
9.30: Talent Festival, CBU.
10.30: Billy Graham, CJVI; Sunday Night, CBU.
11.15: Album of Classics, KOMO.

SUNDAY

7.00: Marine Weather, CBU.
9.00: Gospel Hour, CFAX. BBC News, CBU.
10.00: Opera Highlights, CFAX; Sunday morning Concert, CJVI.
11.00: Matters of Record, CBU; Favorite Hymns, CJVI.
12.00: Report from Parliament Hill, CFAX.
12.35: Bonnie Scotland, CKDA.
1.05: Time Out, CKDA.
1.30: Critically Speaking, CBU.
2.00: Pages of Melody, CFAX; Music Diary, CBU.
2.05: New York Philharmonic, CBU.
3.00: Parliament Hill, CJOR; Masters of Keyboard, CBU.
3.30: Campus Showcase, CFAX.
4.00: Sunshine Sketches, CJOR; Bandwagon, CKDA; Monitor, KING.
4.30: White House Correspondent, KIRO; Report on Arts, CBU.
5.00: Project 62, CBU.
5.30: Retrospect, KOMO.

MONDAY

8.45: Roving Reporter, CKDA.
9.00: Party Line, CJVI; BBC News, CBU; Back to the Bible, CFAX.
9.15: Morning Concert, CJVI.
9.30: Reg. Stone at the organ, CFAX.
9.55: Adventures in Sound, CKDA.
10.00: Six for One, quiz, CJVI; Ross Mortimer, CJOR.
10.10: Arthur Godfrey, KIRO.
11.00: Off the Record, CJVI.
11.10: Linkletter's House-party, KIRO.
12.00: News and Percy Faith, CJVI; Bill Mackie, Weatherman, CFAX.
12.10: Ross Mortimer, CJOR.
12.30: Farm Broadcast, CBU.
12.55: Marine weather, CBU.
1.00: John Drainie Story, CBU.
1.45: Mainly Piano, CBU.
2.00: Pop Concert, CFAX.
2.05: New York Philharmonic, KIRO; Time Out, CKDA.
2.30: Trans-Canada Matinee, CBU.
4.00: Rolling Home, CJVI.

SPORTS TONIGHT

5.30: NHL Hockey, CBU.
7.55: Washington U vs. Air Force, basketball, KING.

SPORTS SUNDAY

8.00: Seattle Totems vs. Spokane, hockey, KOMO.

100 CARS FOR SALE

YOU GET MORE AT MORRISON'S

61 CHEVROLET
$2795
Bel Air, automatic, radio, heater, whitewalls, tu-tone.

61 OLDSMOBILE
$3995
Super 88, fully power equipped.

61 CORVAIR
$2395
Automatic, radio, heater, signals, whitewalls, tu-tone.

59 BUICK
$2995
Electra 4-door hardtop, all power equipped.

Victoria's Most Genuine and Generous Guarantee Policy!

58 MERCURY
$2295
2-Door hardtop, power steering, power brakes, power window and seat.

58 CADILLAC
$3995
Sedan DeVille, all Cadillac luxury appointments.

58 DODGE
$1395
Radio, heater, signals, tu-tone, whitewalls.

YOU GET MORE WITH MORRISON'S "PEACE-OF-MIND" PACKAGE

* All Cars Safety-Laned
* G.M. Reconditioning
* All Cars Clearly Priced
* 30-Day 50-50 Warranty
* 6-Mon. 15% Warranty
* 30-Day Exchange Priv.
* 6-Mon. Free Lubes
* Free Life Insurance
* No Down Payment To Good Credit Risks

57 CHEVROLET
$1495
Heater, signals, whitewalls, tu-tone.

56 FORD
$995
Automatic, radio, heater, signals, tu-tone.

56 DODGE
$1295
4-Door station-wagon, radio, heater, automatic.

55 CHEVROLET
$995
Bel Air Sedan, automatic, radio, heater, tu-tone, whitewalls.

EARLY BIRD SPECIAL
54 AUSTIN
Rebuilt Motor, heater.
EARLY BIRD SPECIAL
$495

54 PONTIAC
$595
Heater, signals, whitewalls, tu-tone, new paint.

53 CHEVROLET
$695
Sedan, heater, signals, tu-tone.

NO ONE ANYWHERE SELLS FOR LESS THAN MORRISON'S

SMALL CARS

62 CORVAIR
$2695
Automatic, radio, heater, signals, only 1,500 miles.

60 VOLVO
$1895
Radio, heater, signals.

60 ENVOY
$1595
Radio, heater, signals, tu-tone, whitewalls.

60 VAUXHALL
$1995
Cresta, 9,000 miles, one owner.

59 VAUXHALL
$1695
Velox, 6-cylinder, heater, signals, whitewalls.

56 VOLKSWAGEN
$995
Heater, signals.

55 AUSTIN A30
$795
Engine rebuilt.

MORRISON CHEVROLET OLDSMOBILE LTD.
940 Yates EV 2-1108

ROYAL AUTO SALES
59 BUICK Hardtop $2,695
58 PONTIAC Convertible $2,495
59 RENAULT, radio $1,195
59 METEOR 2-Door $1,895
57 KARMANN GHIA $1,595
55 VANGUARD Sedan $365
57 PLYMOUTH V8 .... $1,295
56 BUICK Wagon $1,795
58 PREFECT $695
55 MONARCH Hardtop $1,195
54 OLDSMOBILE Sedan $995
1116 YATES ST. EV 4-2813

1950 PONTIAC CLUB COUPE, radio, heater, good condition. $385. EV 4-7986.

'49 FORD 2-DOOR, REBUILT ENgine. $325 or best cash offer. Ph. EV 5-6156.

COLLECTOR'S ITEM, 1929 PACKard roadster. Best offer. GR 4-1969.

1946 FORD FOR SALE, $79; GOOD transportation. GR 8-2349.

'49 AUSTIN, GOOD MOTOR, $150. EV 4-3954, 844 Broughton.

100 CARS FOR SALE

CAR * RITE MOTORS LIMITED

CAR * RITE
Month End CLEARANCE SALE
All Prices Cut Down To Bedrock

We are loaded with premium reconditioned automobiles from $150 to $5,000 and must clear out the stock.

TOP VALUE FOR YOUR TRADE!
NO DOWN PAYMENT
(On Approved Credit)

57 CHEVROLET V8 Bel Air Hardtop. Automatic transmission, power steering, power brakes, custom radio, dual speakers, etc. Just like new.
CAR * RITE Price $1795

55 HILLMAN Sedan in meticulous condition throughout. Tires excellent. Has radio, original paint and upholstery spotless.
CAR * RITE Price $495

52 AUSTIN Somerset 4-Dr Sedan
CAR * RITE Price $195

50 STUDEBAKER Looks good, runs good, is good. Why walk?
CAR * RITE Price $145

55 BUICK SPECIAL 2 - Door Hardtop. Automatic transmission, custom radio, 2-tone paint, whitewalls. In mint condition.
CAR * RITE Price $1195

53 METEOR Sedan with overdrive, push button radio. A top family car.
CAR * RITE Price $495

53 CHEVROLET De Luxe Sedan with custom radio, air conditioner and signals. Needs some cleaning and touching up.
CAR * RITE Price $495

53 PONTIAC Sedan Delivery with Station Wagon windows, radio, heater.
CAR * RITE Price $395

53 CONSUL One owner, 24,000 original miles. Need we say more?
CAR * RITE Price $595

Phone EV 2-3013
2100 Quadra St at Pembroke

Owned and Operated by DAVID C. CARERE

TRADES ON THE AMAZING VOLKSWAGEN

60 ANGLIA 105E 2-Door. Reduced to only $1295

57 ZEPHYR 6-cylinder Sedan. Radio, heater and overdrive. Immaculate. Jet black $1295

59 FIAT 1100 Station Wagon, new paint, very clean $995

56 VAUXHALL, 6-cyl., Sedan, new paint $995

SPEEDWAY MOTORS LTD
971 Yates EV 5-2415

If You WANT Your Car SOLD NOW FOR CASH
Enquire MAYNARD'S Auctions
731-3 Johnson EV 4-5921

A REAL BUY—NOTHING DOWN
A '54 2-tone Buick 2-Door Special hardtop. Good condition. A few dollars spent will give you a top-notch car. Going price $1,100 to $1,200. Only $900 and make your own terms. EV 3-3669.

SACRIFICE 1950 MORRIS. A1 shape; good motor, transmission, new tires. $130. GR 9-4112.

1960 VAUXHALL VELOX, 6-CYLINder, only 19,000 miles. EV 3-9961.

100 CARS FOR SALE

PLIMLEY ON YATES

61 CONSUL Sedan $1945
61 MORRIS Oxford $1795
60 JAGUAR XK 150 .... $4295
60 AUSTIN Sprite $1650
60 MORRIS Oxford $1645
60 FIAT "1200" Convt. $2195
59 RENAULT Sedan $1095
59 HILLMAN Husky Station Wagon $1095
59 MORRIS Oxford Station Wagon $1695
58 AUSTIN A 105 Sedan $1695
58 BORGWARD 2-Door $1095
58 AUSTIN A 95 1545
57 JAGUAR Mark VII $2795
56 AUSTIN A 50 .... $995
56 MORRIS Station Wagon $895

* COMMERCIALS *

59 AUSTIN ½-Ton Pickup $1295
57 METEOR Sedan Delivery $1295
56 FORD ½-Ton Pickup $895
54 PONTIAC Sedan Delivery $695

PLIMLEY
1010 Yates EV 2-9121

For Your Best Buy it's NATIONAL

Buyer Benefits

* 6 Months' Written Warranty
* No Down Payment
* All Cars Clearly Priced
* Volume Low Prices
* Top Retail for Your Trade (Not Wholesale)
* The Largest Selection of Premium Cars
* Free Exchange

60 PONTIAC V-8
Automatic Tudor. Low mileage, very clean. National price
$2595

59 LARK "6"
4-Door Sedan. Reclining seats. Tutone. National price
$1695

58 VAUXHALL
Victor, tutone, comfort and economy. National price
$1195

57 FORD
4-Door Sedan. Tutone. Custom radio. National price
$1295

56 PLYMOUTH
4-Door Sedan. Tutone. White walls, signals. National price
$795

55 BUICK
2-door Hardtop, fully G.M. equipped. National price
$1195

54 HILLMAN
Convertible. A summer's dream. National price
$495

53 METEOR
2-door Hardtop. Sports car styling. National price
$695

"ALL CARS WINTERIZED"

"52 Respectable Years in the Automobile Business."

NATIONAL MOTORS
EV 4-8174 819 Yates

ALL NEW 62 LARK ONLY $2485

LOOK!!
MIDGLEY BROS.
"Xmas Bonus Deal"

* We make your first payment!
* No down payment!
* Prices not increased!
* Top trade allowances!
* Clean, Guaranteed Cars!

"XMAS BONUS DEAL"
59 N.S.U. PRINZ $795
(Won't Last Long)
59 RAMBLER WAGON $1,895
(Popular! Popular!)
58 FORD CROWN VICTORIA $1,395
Beautiful—Glass Top
* WE MAKE THE 1st PAYMENT!
56 BUICK SUPER H.T. $1,495
Wow—A Real Beauty!
56 MERC. MONTCLAIR $1,295
Power Equipped—Clean!
* YOUR 1st PAYMENT FEB. '62!
57 CHEV 2-Door $1,495
Radio—Heater
57 DE SOTO SEDAN $1,695
Fully Power Equipped!
53 CHEV 2-DOOR $595
Good Family Car
"XMAS BONUS DEAL"
All deals subject to credit approval. Minimum contract 12 months.
* WE MAKE THE 1st PAYMENT!
* XMAS BONUS DEAL available on new 1962 N.S.U. PRINZ!

MIDGLEY BROS.
Automotive Ltd.
N.S.U. PRINZ DEALER
2017 Quadra St. EV 3-5024
(Next to Jimmie Little's)

52 FORD CLUB COUPE. NEW paint, good condition. $595. Ph. EV 5-3183.

ATLAS USED CARS
62a Cook Buy 'N' Sell EV 2-6514

100 CARS FOR SALE

OLSON MOTORS

VICTORIA'S EXCLUSIVE FORD DEALER

SHIPMENT OF SOLD 62 FORDS ARRIVED — LOOK AT THESE FINE TRADE - INS!

59 FORD Wagon in immaculate condition invites quality buyers $2449

59 HILLMAN Wagon. Low mileage. This is a real jewel $1699

58 FORD Sed. Beautiful Fairlane, automatic, 2-tone, radio $1749

58 VOLKS 2-Dr. Just perfect inside and out. De luxe $1299

57 CHEV Sedan. Smart 2-tone, well cared for car $1599

57 DODGE Wagon, de luxe. Well equipped, clean as a new pin $1699

56 STUDEBAKER Sedan. Famous Champion performance, top condition $849

56 MERCURY Hardtop. An outstanding car. Auto, radio, lots of extras $1549

NEW LOW PRICES NOW IN EFFECT ON NEW 1962
* ANGLIAS
* CONSULS
* ZEPHYRS

OLSON'S LOT NOW FLOOD-LIT BY THE FAMOUS NEW YORK LIGHTING SYSTEM PAY US A VISIT REAL SOON!

OLSON MOTORS
VICTORIA'S EXCLUSIVE FORD DEALER

Wide Open Till 9 p.m.

1036 Yates EV 4-1144

SAVE up to $700.00 at NATIONAL MOTORS

REDUCED
D DEMONSTRATORS
U Near New!
C Low Mileage!!
E Executive-
D Driven!!!

Save Up To $700

NEW CAR WARRANTY!
Your chance to save $100's

61 STUDEBAKER
Hawk, No. 422, V-8, automatic, power equipped, custom radio, ONLY 3,000 MILES.

62 FIAT
600D No. 549. BRAND NEW.

62 DKW
Station Wagon, No. 469, leather interior, 2-tone. BRAND NEW.

61 MERCEDES
180, gas, No. 398, only 5,000 miles. FINISHED IN RED.

62 TRIUMPH
Convertible, No. 464, custom radio, white sidewalls, ONLY 2,000 MILES.

62 DKW
Junior, 2-Door Sedan, No. 548, no miles. Reduced to clear. BRAND NEW.

62 HERALD
2-Door Sedan, No. 552, ONLY GONE 2,000 MILES.

62 LARK
2-Door Sedan, No. 569, automatic transmission. ECONOMY PLUS.

61 TRIUMPH
Sports Coupe, No. 546, tutone, low mileage. NEW CAR WARRANTY.

"ALL CARS WINTERIZED"

"52 Respectable Years in the Automobile Business."

NATIONAL MOTORS
EV 4-8174 819 Yates

ALL NEW 62 LARK ONLY $2485

* SPECIALS *
54 CHEV Sedan $795
59 DODGE Suburban $1795

* TRUCKS *
NEW WILLYS JEEP "150", 4-wheel drive $3200
53 1-TON WILLYS JEEP, 4-wheel drive $1425
56 CHEV ½-Ton Pickup $925

Willys Jeep Dealer
MOONEY & SONS
937 Fort St. EV 3-4177

1955 PONTIAC 2-DOOR SEDAN, V-8, standard shift, radio and heater. $1,000 cash. GR 5-3298.

'38 FORD. $100 CASH OR TRADE for smaller car and cash. Phone EV 6-4136.

100 CARS FOR SALE

In So Many Different Ways
YOU GET MORE AT MORRISON'S

61 CHEVROLET
$2595
Bel Air, radio, heater, whitewalls, 2-tone.

60 CHEVROLET
$2295
Sedan, radio, heater, automatic, signals, whitewalls, 2-tone.

60 CORVAIR
$1995
Radio, heater, automatic, turn signals.

MORRISON'S "PEACE-OF-MIND" PACKAGE

- All Cars Safety-Laned
- G.M. Reconditioning
- All Cars Clearly Priced
- 30-Day 50-50 Warranty
- 6-Mon. 15% Warranty
- 30-Day Exchange Priv.
- 6-Mon. Free Lubes
- Free Life Insurance
- No Down Payment to Good Credit Risks.

59 BUICK
$2895
2-Door hardtop, full power equipment.

58 BUICK
$2295
Century 4-door Hardtop, fully equipped.

58 PLYMOUTH
$1395
Radio, heater, signals, 2-tone, whitewalls.

57 BUICK
$1595
Radio, heater, automatic, 2-tone, whitewalls.

Victoria's Largest and Busiest Dealer

57 PLYMOUTH
$1295
Radio, heater, signals, 2-tone, whitewalls.

56 STUDEBAKER
$1095
Lobby, radio, heater, signals and overdrive.

55 OLDSMOBILE
$1195
Radio, heater, automatic, power steering, 2-tone, whitewalls.

54 BUICK
$995
Hardtop, radio, heater, automatic, signals, 2-tone.

53 CHEVROLET
$795
Bel Air, radio, heater, automatic, whitewalls, 2-tone.

53 FORD
$595
Radio, heater, automatic, 2-tone signals.

MORE VALUE IN SMALL CARS TOO!

61 VOLVO
$2195
Heater, signals, whitewalls, twin carbs.

60 SIMCA
$1695
V-8, radio, heater, signals, 2-tone, whitewalls.

60 HILLMAN
$1495
Heater, signals, 2-tone, whitewalls.

59 ZEPHYR
$1695
Heater, signals, whitewalls.

58 AUSTIN
$1195
Heater, signals, radio, whitewalls.

56 STANDARD
$795
Station Wagon, heater, signals, 2-tone.

54 AUSTIN
$695
Somerset, absolutely immaculate.

OPEN EVENINGS TILL 9

MORRISON CHEVROLET-OLDSMOBILE LTD.
940 Yates EV 3-1108

$$$$$$$$$$$$$$$$

CITY'S LOWEST PRICES AT ENSIGN MOTORS
Corner Quadra and Pandora

53 ZEPHYR Sedan. Special Price $495

55 NASH Sedan, 6-cyl., overdrive, custom radio, reclining sleep or seats. Special Price $595

56 METEOR Rideau, automatic, V8. Special Price $895

ENSIGN MOTORS LTD.
904 Pandora at Quadra

RENAULT
Sales • Service
EV 5-9761 EV 5-9762

$$$$$$$$$$$$$$$$

'54 HILLMAN, A-1, OLDER TRADE accepted. Ease Christmas, borrow up to $2,400. Payments as low as $43, no payment till late January. Call credit manager. EV 5-1404.

1948 ANGLIA, GOOD WORKING order. Good tires, new battery. $200 or nearest offer. EV 4-6666 after 6 p.m.

1958 TR3 HARDTOP. EXCELLENT condition. Recent engine overhaul. Best reasonable cash offer. 580 Tait Street. GR 9-3978.

1954 VAUXHALL SIX. LOW MILEage. Terms. GR 9-3266.

1955 NASH METRO. EXCELLENT condition. $825. EV 3-7984.

FOR SALE—1950 FORD. TRADES accepted. EV 3-3169.

100 CARS FOR SALE

DDDDDDDDDDDDDDD

DOMINION MOTORS
Blanshard and Cormorant
EV 5-5012

USED TRUCK CENTRE

- 54 DODGE PICKUP, top condition $895
- 56 INTERNATIONAL S-160 Van $1,495
- 55 MORRIS Van $495
- 52 DODGE 1-Ton Van, excellent condition, dual wheels $895
- 52 GMC Panel, new paint $495
- 52 Sedan Delivery, radio windows $495
- 52 CHEV PICKUP, four-speed transmission, new tires and new paint.
- 51 G.M.C. 1-Ton Van, new paint $695
- 50 DODGE ½-Ton Pickup $495
- 49 MERCURY ½-Ton Pickup $295
- 49 CHEV 1-Ton Pickup $595

• USED CARS •

- 60 STUDEBAKER 4-Dr. Station Wagon (8). Automatic. Radio, power steering. Pullmanized $2,995
- 60 STUDEBAKER Convertible. Radio, power top $2,795
- 58 BUICK H.T. A/T $1,495
- 54 DODGE Sedan. Good. $495
- 52 CHEV., automatic $545

OPEN TILL 9 P.M.

DDDDDDDDDDDDDDD

Super Motors Ltd.

- 60 CHEV Automatic Sedan. Radio, heater $2,495
- 60 RENAULT. Like new $1,295
- 55 PLYMOUTH Sedan. Automatic, radio, heater, also power steering. Runs well, needs body work $495
- 50 VAUXHALL $195
- 50 AUSTIN $150

Trade Up or Down
NO DOWN PAYMENT REQUIRED
837 Yates EV 5-0031
AND
1314 Quadra EV 4-6831

54 AUSTIN SOMERSET, NEW tires, brakes, rebuilt engine. Immaculate. EV 3-5298.

1957 VOLKSWAGEN CAMPER. Fully equipped. Excellent condition. Low mileage. EV 4-9297.

1961 BLACK MGA 1600 CONVERTible. Only 4,000 miles. Apply Apt. 5, 945 Esquimalt Rd., 6 p.m. to 7 p.m.

1959 MORGAN. OFFERS, TRADES? EV 4-3014.

1950 MORRIS MINOR, $255. Ph. EV 4-3014.

1952 PONTIAC, MECHANICALLY good, $250. EV 4-0215.

1960 ANGLIA 105E. TAKE OVER payments. 3409 Seymour. EV 6-1298.

BARGAIN — 1959 VAUXHALL STAtion wagon, $1,295. GR 9-5744.

1952 VANGUARD, LOW MILEAGE. $175. EV 4-8855.

1956 METEOR 8, AUTOMATIC, REconditioned engine, radio. EV 2-3329.

51 MORRIS, LOWERED, 4 SCAVENgers, new paint. $400. EV 4-2375.

1955 CHEV STATION WAGON. Good condition. EV 3-0074.

'57 METEOR, AUTOMATIC, FULLY equipped. EV 2-4411, EV 5-5448.

1960 VAUXHALL. SACRIFICE SALE. EV 3-1302.

1950 PONTIAC, NEW PAINT JOB. Reasonably priced. EV 3-7932.

1960 OLDSMOBILE 4-DOOR HARDtop Super 88. EV 2-5042.

1951 A-40 AUSTIN, GOOD SHAPE, also spare parts. GR 9-4054.

101 FOREIGN IMPORT AND SPORT CARS

NOTHING DOWN, $29 MONTHLY—1955 Sunbeam convertible, $685. Art's Cars, Burnside at Harriet.

BRITISH MOTORS, S.M.W. CARS, pickup coaches. 2643 Douglas. Ph. EV 4-7843.

106 TRUCKS

EMPRESS MOTORS

TRUCK SPECIALS

59 G.M.C. 3-Ton chassis and cab, 157" WB, top condition throughout with new 261 motor. Only $2850

58 BEDFORD Van, white $995

52 FARGO, 1-Ton Pickup $695

53 FORD Sedan Delivery $350

51 CHEV 3-Ton, 175" WB, 248 motor, new paint. Good general condition. Licensed $450

47 INTERNATIONAL KB5, 1½-Ton. Small insulated ice cream body. Make a good wrecker $275 or Offer

57 G.M.C. W9900 6-8-Yard Tandem Dump, completely reconditioned. Ready to go $4350

New 61, 1-Ton, duals, completely equipped, Priced low to clear.

New 61, 7-Ft. Walk-In Van. Priced low to clear.

EMPRESS MOTORS
900 Fort Street
Phone EV 2-7121

McBean Truck and Equipment Ltd.
HI-VALUE USED TRUCK SALE

- 61 IHC near new TRAVELALL. This is a beautiful sportsman's station wagon. Special $3,650
- 56 IHC PANEL, 4 Sp. Trans. A-1 condition $850
- 56 IHC 4-wheel Dr. ¾-ton pickup. Good condition $1,295
- 52 IHC L-160 FLAT. L.W.B. Deck and hoist $795
- 59 FORD F-800 Tag axle. Very good condition. Air brakes $3,495
- 56 FORD F-800. Tag axle. Good lumber deck. This is a beauty $1,795
- 57 VOLKSWAGEN PANEL. Very good throughout $995

TRADES ACCEPTED
FINANCING ARRANGED
317 Herald St. EV 6-3508

INTERNATIONAL PANEL TRUCK. Must be seen to be appreciated. Only $375. EV 3-7932. Phone anytime.

1958 INTERNATIONAL PANEL DElivery truck with extra door. Ph. GR 5-1737.

3-TON DUMP, GOOD CONDITION. EV 3-7932.

1952 FORD ½-TON PICKUP, GOOD running order. 1051 Holmes Street.

1960 AUSTIN A-55 ½-TON PICKUP. GR 8-1965.

1949 MERCURY ½-TON PICK-UP. $285. EV 3-7819.

107 PARTS, TIRES AND ACCESSORIES

ISLAND AUTO PARTS
526 David St. EV 2-9879
Parts for most cars, trailer building a specialty. Reasonably priced.

'47 FORD MOTOR, GOOD SHAPE, 4 nearly new 6.00-16 tires; '41 Ford car parts. GR 7-2843.

GOOD SUPPLY OF 13" AND 14" car wheels in stock. Sandy's Auto Parts, 1023 View Street. EV 5-4475.

• ONE-WEEK SPECIAL •
Suburbanite Retreads, $10 ex. Gavin Jack, 1317 Quadra. EV 3-0331

AL'S AUTO WRECKING. CARS to 52. 214 Dundas. EV 3-8233.

ASK ABOUT POWER SURGE
Dominion Motors Ltd., EV 5-5012

PINOCCHIO'S CHRISTMAS STORY BY WALT DISNEY

107 PARTS, TIRES AND ACCESSORIES

FRONT END SPECIAL
* Front Alignment
* Wheel Balance
* Brake Adjustment
All these at
SPECIAL PRICE—$9.95
D & D TIRE
Victoria and Duncan

Your Car's "Heart" is the BATTERY
For a strong, sure start every time get an "ACME"
12-VOLT BATTERY
$12.75 Ex.
Delivered and Installed
FRANCIS BATTERY & TIRES, LTD.
Retreading Specialists
1422 Quadra Street EV 5-7033

BE SURE
BE SAFE
BE SENSIBLE
The cost of a Goodyear retread is ½ the cost of a new tire.
VICTORIA TIRE LTD.
Government at Herald EV 2-6184

Now Dismantling
53 ZEPHYR — 53 CHEV.
54 CHEV. — 58 HILLMAN
Victoria English Car Wrecking Ltd.
420 BAY
EV 6-2641 EV 6-1813

* BILL'S AUTO PARTS *
Full line of rebuilt and used parts. Body parts for most '50-'58 cars.
878 Viewfield Rd. EV 5-1122

Specials in Rebuilt
Transmissions and new gears.
CLARKE'S AUTO PARTS
3233 Douglas St. EV 3-8041

NEW CAR GUARANTEE
90 Days or 4,000 Miles
New Pep for Your Old Car
With an
All State rebuilt engine
Guaranteed trade-in allowance regardless of condition
No crate deposit needed
Fast shipping service
Priced as low as $11 a Mn.
Simpson Sears Ltd.
762 Yates, Victoria
EV 6-1611

MOTORS
Buick V8, Ford V8, 56 Ford V8, Dodge 6 cylinder, Hillman, Austin A-70. Victoria Auto Wreckers. EV 3-8444. Open Sundays.

LANGFORD AUTO WRECKERS
1074 GOLDSTREAM GR 8-2869

JEEP PARTS, USED AND NEW. GR 9-1789.

'55 FORD CUSTOM RADIO, $35, OR swap for good tires. EV 4-8855.

108 AUTO REPAIRS, SERVICE, TOWING

Victoria Transmission SPECIALISTS
This month only—REBUILT 52-57 CHEV and PONTIAC Power Glide TRANSMISSIONS
$99.50 exchange
TRANS-WILL, 90 Gorge Rd. W.
EV 4-2851

FAST, TOP QUALITY, RADIATOR repairs, body work and painting at Morrison Chevrolet Oldsmobile Ltd. Yates at Quadra. EV 3-1108.

MILLSTREAM AUTO WRECKING and Towing. Open Sundays. Phone GR 8-6921.

HILLIARD'S ARENA SERVICE
Volkswagen Specialists
1930 Blanshard EV 3-7811

NORM'S BODY SHOP
EV 5-0034 24-Hr. Towing GR 7-2955

THE MUFFLER SHOP
15-Min. Service 2414 Govt.

TRANS-WILL. YOUR AUTOMATIC transmission specialists. EV 4-2851.

109 AUTO BODY WORK AND PAINTING

MOONEY'S FOR FENDER REpairs, auto paint spraying, tailormade seat covers, frame straightening, wheel alignment. 937 View Street, 938 Fort Street.

110 AUTO FINANCING and INSURANCE

MINORS—CAR INS.
J. W. BUCKLER INS. AGENCIES
A. Sheard, 319-745 Yates. EV 3-2144.

ONLY $2.00 A YEAR!
TOWING INSURANCE
COX-RITCHIE AGENCIES
817 FORT STREET—EV 3-4187

111 TRAILERS and TRAILER PARKS

1960 GENERAL 41'x10'
Will sleep 4 children and 2 adults comfortably. Has automatic washer. Priced at $5495
Triangle Trailer Sales
GR 8-3921 Res. EV 4-8456

30-FT. ANDERSON MOBILEHOME. Immaculate condition, beautifully located on private property. Cost $6,000, sale price $3,200. Lew Rush, EV 3-6421 or GR 8-1769.

BEST BUYS IN MOBILE HOMES
WE'RE ALWAYS OPEN
Tote-em Trailer Sales
5 miles north on Trans-Canada Hwy

BOBS TRAILER SALES
1958 48x8 Skyline, 2 bedrooms, double insulation, storm windows, carpet, real clean. EV 6-3623, EV 2-5847.

BLUE BONNET COACH MFG. Ltd. Propane trailers, parts, equipment. Always open. GR 8-2514. 8 miles out Trans-Canada Highway.

TEAR-DROP TRAILER, SLEEPS two; sink and ice box. Best cash offer. Phone after 6. EV 4-6783.

AL'S UTILITY BOAT TRAILERS. $75. Order now. 214 Dundas. EV 3-8233.

2-WHEEL BOAT AND UTILITY trailer. EV 5-1800 after 3 p.m.

112 CARS AND TRUCKS WANTED

NEED CASH?
You can sell or trade down.
CAPRI MOTORS LTD.
1030 Yates EV 5-3533

SMALL CARS
TELMAC MOTORMARKET, 848 Fort

$$$$$$$$$$$$$$$$
WANTED
Used Cars and Trucks
1950-1961 MODELS
ENSIGN MOTORS LTD.
Pandora at Quadra
$$$$$$$$$$$$$$$$

WE NEED CLEAN USED CARS
Before Selling Consult Us
NATIONAL MOTORS
EV 4-8174 819 Yates

DOMINION MOTORS LTD.
Victoria's Used Truck Centre
PAYS HIGHEST CASH PRICES
For Your Used Trucks. EV 5-5012.

TOP CASH FOR GOOD CARS
A & A CARMART
2644 Quadra, opp. Safeway EV 6-2712

Before Selling Your Car
CONSULT MORRISON'S
Yates at Quadra EV 3-1108

PAT RUSSELL PAYS CASH FOR cars and trucks. Granite Motors, 642 Burnside E. EV 6-4114.

112 CARS AND TRUCKS WANTED

WANTED—ANGLIA OR PREFECT for wrecking. EV 3-2867.

SELLING? SEE ART'S CAR SALES. BURNSIDE at HARRIET. EV 3-5302.

$500 TO $700 CASH FOR GOOD Car. Victoria Press, Box 215.

¾ OR 1-TON TRUCK, MECHANICAL condition unimportant. GR 7-2836.

WANTED, GOOD CHEV COUPE for $100. Private. GR 5-2663.

115 MOVING and HAULING

YOU-DRIVE TRUCKS
Pickups, panels, 1, 2 and 3-ton moving vans with ramp and rear doors, fridge dolly. Only personal driver's licence required.
AVIS RENTS ALL
Types of Cars and Trucks
800 Douglas Street EV 3-2131

FREE ESTIMATES ON LOCAL and long distance moves. Call EV 2-5978 evenings.

116 HOTELS

ROYAL OLYMPIC HOTEL
Offers the lowest rates with all essential services: Telephone, elevator, lounge, TV, fire resistant.
IN THE HEART OF THE CITY!
642 Johnson St. Phone EV 4-1157

Ritz Hotel, 710 Fort Street
FURNISHED APARTMENTS AND ROOMS — EV 3-1021
Elevator Service Permanent Transient

BEVERLEY HOTEL
In city centre. Moderate rates. Housekeeping rooms. TV in lounge. Transient and permanent guests. 724 Yates. Phone EV 4-0611.

DEVONSHIRE HOUSE. CLEAN, warm rooms. Kitchens available. Moderate. Permanent or transient. City centre. 750 Fort. EV 5-9123.

Comfortable Housekeeping rooms. Weekly, monthly. Reasonable.
YORK HOTEL — 711 JOHNSON

120 ROOM AND BOARD

MR. AND MRS. JULES LAVERtue, formerly of Sooke Harbour House, wish to announce that they have now established permanent residence at 1385 Rockland Ave. and that they would like to take in 2 permanent house guests. Private room with bath on ground floor. If you would like to enjoy excellent food and the most comfortable family atmosphere, please phone Mrs. Lavertue at EV 6-4134.

WILLOUGHBY GUEST HOME
90 LINDEN
Vacancy for elderly lady or gentleman. Excellent food, home care. Near bus, park and ocean front. Sitting room with TV. Be at home away from home. Ph. EV 5-5321.

TUDOR GUEST HOUSE
For retired and elderly people. Finest accommodations at reasonable rates. Spacious lounge, TV, dining room or tray service. Near sea and bus. 347 Foul Bay Rd., off Fairfield Rd. EV 5-0585.

WANTED — ROOM AND BOARD for elderly lady in refined family home for Jan 1, 1962. Will answer all replies. Victoria Press, Box 178.

HAVE 2 BOARDERS, WOULD like 2 more. Nice happy home. Good meals, lunches and laundry. Bus at door. EV 5-7968.

LARGE WARM ROOM, NICELY furnished, excellent food; Oak Bay, near village, ½ block to bus. Victoria Press, Box 213.

LARGE FRONT ROOM, HOT AND cold water, excellent food. Single or double. 1162 McClure. EV 5-7117.

WE NOW HAVE A VACANCY FOR gentleman. Nice home, good food. 1039 St. Charles. EV 4-7333.

PLEASANT HOME FOR GIRL. Quiet if needed for shift work. Phone EV 6-3902.

ROOM AND BOARD WITH YOUNG family. Convenient to College and town. EV 5-3182.

GENTLEMEN — EXCELLENT meals, close to town, parking, TV. Reasonable rates. EV 2-0472.

BRIGHT ROOMS AND BOARD OR housekeeping. EV 6-3077.

CRAIGMYLE. 1037 CRAIGDARroch. Hot and cold water. EV 5-9031.

ABERDEEN RESIDENTIAL HOTEL, single vacancy, full board. EV 4-3742.

FAIRFIELD — GOOD BOARD AND room. EV 2-3956.

LICENSED REST HOME. CHRONIC home care. EV 3-4361.

COMFORTABLE ROOM AND board. 2325 Belmont.

121 ROOMS TO RENT

COLONIAL INN
Warm, comfortable rooms at reasonable winter rates. Near park and sea. Parking. Fine restaurant. 270 Government EV 4-7151

BEDROOM, LIVING ROOM AND kitchenette, share bath, $36; also housekeeping room, $20. View between 10 a.m. and 2 p.m. 1024 McGregor Ave., Junction area.

BRIGHT, CLEAN ROOM, SINGLE or double. Men. Esquimalt, near Admirals. EV 4-5387. 1323 Esquimalt Rd.

WARM GROUND-FLOOR 2-ROOM suite. Electric stove, frig. 1403 Harrison, off Yates. EV 5-5383.

2 FURNISHED ROOMS, SOUTH Fairfield district. Near bus, shopping centre and park. EV 5-6163.

CLEAN, WARM, REASONABLE. 606 Courtney. Windsor Hotel.

CLEAN, NICELY FURNISHED room, $20. Sailors. 1258 Balmoral.

NICE SLEEPING ROOM FOR 1 or 2, single beds. EV 5-4572.

125 HOUSEKEEPING ROOMS TO RENT

SCOTT APARTMENTS
We cater to middle-aged and elderly tenants. Our rooms are warm, bright and extra large, fully furnished for light housekeeping, hot and cold water and gas ranges in all rooms, with or without private bath. $8 to $11 weekly. EV 2-1721.

ONE 2-ROOM SUITE AND ONE housekeeping room. Linen, dishes, etc., supplied. Warm and bright. Nice district, walking distance to Douglas and Fort. Weekly rates. Mrs. Denison, 1007 Linden Ave. Ph. EV 4-6325.

ROCKLAND AVE., WALKING DIStance to town. Clean, warm, newly decorated, nicely furnished rooms. Separate kitchen facilities. Everything supplied. Middle-aged business women preferred. EV 4-8886.

FURNISHED HOUSEKEEPING RM with kitchenette, $35. Suitable gentleman. Apply 819 Cook St. or Brown Bros. Agencies Ltd. 1125 Blanshard St. EV 5-8771 anytime.

NEAR THE ROUNDABOUT—Clean bright rooms for 1 or 2. Linen weekly. Furnished for $7 weekly and up. 2531 Government. EV 4-5456.

COMFORTABLE ROOM, EVERYthing supplied, nice district, close to town. Weekly rates. Mrs. Walter, 601 Trutch. EV 2-2234.

B.C. LAND RENTALS
405 Michigan. Light housekeeping rooms with gas plates. $20 to $28. Call at Suite 1 or phone EV 4-0272.

LARGE FRONT ROOM, TWIN beds, kitchenette. Everything supplied. $35. Also small bachelor suite, complete, $45. EV 2-9368.

FRONT ROOM ON MAIN FLOOR of quiet house. Near Beacon Hill Park and sea. Completely furnished. 131 Clarence. EV 6-3828.

NEWLY DECORATED, COMpletely furnished, $23 per month, utilities included. Daytime phone EV 6-4254.

BED-SITTING ROOM PLUS KITchen, quiet, clean, warm, walking distance. Ladies only. $37.50. Phone EV 5-5974.

FURNISHED HOUSEKEEPING room, near Jubilee Hospital. Ph. EV 5-2972.

2 LARGE ROOMS, LOVELY LOCAtion, $27.50 each. 1048 Craigdarroch. EV 4-4877.

WARM ROOM, ALL FOUND, FRIG. 1157 Johnson.

125 HOUSEKEEPING ROOMS TO RENT

2 FURNISHED ROOMS, SOUTH Fairfield district, near bus, shopping centre, park. EV 5-6163.

COMPLETE HOUSEKEEPING RM. on second floor, $25 mo. Falmouth Rd., near Quadra. EV 4-9281.

2 LIGHT HOUSEKEEPING RMS. by week or month. To be seen after 5 p.m. 1331 Pandora. EV 5-3745.

WANTED — BUSINESS GIRLS OR nurses to share furnished home. EV 5-5304 after 6 p.m.

A BED-SITTING ROOM AND KITchenette, near Parliament Buildings. EV 5-1741. 410 Quebec.

NICE, CLEAN, BRIGHT ROOM for lady, 1 block from Jubilee Hospital. EV 3-5198.

LARGE COMFORTABLE HOUSEkeeping rooms for rent. EV 5-9675. 409 Dunedin.

BED-SITTING ROOM AND KITchen, furnished. Man only. 11 Cook. EV 5-8886.

WARM, ALL FOUND, KITCHENette. Central. 1007 Johnson, call EV 4-7013.

LOVELY LOCATION
Close in, sitting room and kitchenette. All found. Suit 2. EV 5-5852.

OUTSTANDING, DECORATED, large, clean room, nice location, $35 month. EV 5-7352.

LARGE, QUIET, CLEAN ROOM. Gentleman. EV 3-8581. 218 Simcoe.

COMFORTABLE, WARM ROOM, close in. EV 3-3815.

1 ROOM. MEN ONLY. $25. ALL included. EV 2-6489.

$20-$25. FURNACE HEAT, FRIG. 127 Menzies. EV 2-8298.

WARM ROOM, ALL FOUND, FRIG. 1157 Johnson.

652 MOSS, FURNISHED. LADIES only. $37.50. EV 2-8503.

LGE. BRIGHT ROOM DOWNTOWN. Semi-private bath. $40. EV 2-8586.

FAIRFIELD. CLEAN, WARM RM. partly furnished. EV 5-1814.

ELECTRIC STOVE AND FRIDGE. For working girl. 428 Vancouver.

NEAR ARENA. SINGLE ROOM. Hotplate. $28. EV 4-2697.

128 FLATS AND APTS. TO RENT FURNISHED

San Sebastian Motel
LOW WINTER RATES
CLOSE IN — ON BUS
Maid Service Weekly
51 West Gorge Rd. EV 3-9632

Victoria Motor Court
REASONABLE WINTER RATES
Everything Supplied
Maid Service Weekly
99 West Gorge Rd. EV 4-9432

THUNDERBIRD MOTEL
LOW WINTER RATES
Daily, weekly, monthly. Entrance Beacon Hill Park. Near shops. EV 5-4761 or EV 4-0632. 600 Douglas

FAIRWAYS APARTMENTS
Cadboro Bay. Sea view from every room. Delightfully furnished, spacious 3-room self-contained suite, hot water heat. 15 mins. from town. Close to stores. 3895 Hobbs St. Just phone GR 7-2692.

COLLINGWOOD APARTMENTS
975 FAIRFIELD RD.
De luxe suite, walking distance to town and park. On bus route. Newly and fully furnished. 1 and 2-bedroom suites. TV and parking. Maid service. Weekly and monthly rates. EV 2-2642.

PARK MANSIONS
903 North Park
Well furnished 2 and 3-room suites. Self-contained, automatic heat and hot water. Central location. $55 and $65 per month. Ph. EV 2-5462 or EV 3-5831.

CITY, BRIGHT, CLEAN, 2-BEDroom main suite in duplex, just 3 blocks from city centre. $70 per month. Immediate occupancy. Contact B. Caron, EV 3-2974. Saanich Realty Ltd. GR 9-1642.

244 GORGE RD. W.
Large, bright, warm and clean 3-room. Electric cooking, frig, nicely furnished. Retired or working couple preferred. Can see anytime or phone EV 5-7976.

WEEKLY OR MONTHLY WINTER rates. 4-room suite, 2 bedrooms, living room and large kitchen; also self-contained bachelor suite. Island Court GR 8-2151.

BEACON LODGE
By the Sea. 30 Douglas Street.
Bachelor suites, housekeeping rooms. Daily, weekly, monthly. EV 6-3501.

1046 VIEW STREET—APTS. NICEly furnished. Warm. Close to city centre. $59. Phone EV 3-1052 or EV 4-8639, or see mgr. Ste. 6.

3 ROOMS AND BATH. GROUND floor, Jubilee district, hot water heat, light included. Gas for cooking. Adults. EV 4-9434.

FAIRFIELD, LARGE 2-BEDROOM, heated, self-contained suite. Private entrance. Apply Sunday or after 4 weekdays. EV 2-0739.

WANTED—QUIET, NON-DRINKER for small suite, furnished or otherwise. Near bus. $55. Utilities. Child care if required. EV 5-0016.

CLEAN, MODERN 3-ROOM SUITE, self-contained, automatic oil heat, near Hudson's Bay. 750 Queens. $55. EV 3-7489 or EV 2-0723.

OAK BAY, WARM, CLEAN 3-RM suite, fully furnished. Bus at door. Linen supplied. $75. Also room with kitchenette. $50. EV 5-5411.

WARM, COMFORTABLE COTtage, 2 bedrooms. Elec kitchen, central heat. Multi-TV, laundromat. $85. Morrow Crest Court. GR 9-9002.

CLEAN SEMI-FURNISHED S/C 1-bedroom suite, private bath, own entrance, 1st floor. Rent $70. Fairfield. EV 3-1515.

LOVELY LOCATION
Nice 1-bedroom suite, self contained, close in. All found. $55. 1 child welcome. EV 5-5852.

OPPOSITE BEACON HILL PARK, ground, suitable winter visitors. 212 Douglas. EV 3-1811.

3 ROOMS, ESQUIMALT ROAD, $35 per month. Heath Lodges. Phone EV 6-4264.

LOWER 3 ROOMS (OR UNFURNished). Private entrance; also bachelor. 1279 Yates. EV 2-9470.

IN ROCKLAND'S FINEST, THREE rooms, bath. Warm, clean, bright. View. $90. EV 5-4080.

OAK BAY. SITTING ROOM, BEDroom, bathroom. Share kitchen. Ph. EV 2-1102.

VIC WEST, SIDE-BY-SIDE, HEATed duplex suite. Suit couple. $50. Available Dec. 15. EV 4-0157.

QUIET 2-BEDROOM SUITE, OAK Bay Junction. Adults. $90. Available January 1. EV 5-2964, EV 3-9693.

3-ROOM UPPER DUPLEX, COMpletely furnished. Child welcome. $55. EV 5-3232.

BASEMENT SUITE, SUIT QUIET, working man. EV 5-0760.

WELL-HEATED, BRIGHT 3-RM suite, self contained. $58. Cook.

SCENIC LOCATION. $30 MO. 3-room suite. EV 2-1619.

SMALL 2-ROOM SUITE. SINK and cupboards. 440 Bay. EV 4-3750.

LANGFORD, 3-ROOM SUITE, FRIG, garage, light. $55. GR 8-2101.

BACHELOR SUITE, BATHROOM, kitchen. EV 4-8487 after 5.

WARM 3-RM FURNISHED SUITE, fridge. $56. 1157 Johnson.

2-ROOM SUITE, PRIVATE BATH. 1 child welcome. EV 5-1456.

$47.50-$55-$65 — CLEAN, MODERN. Adults only. EV 3-9150.

MOTEL, VIEW ROYAL. GR 9-1503. Suites $50, $65.

UPPER FLAT, PRIVATE BATH, auto heat, h.w., nr stores. EV 3-6982.

QUIET 3-ROOM UPPER SUITE, near Jubilee Hospital. EV 5-1409.

128 APARTMENTS TO RENT FURNISHED

MONTROSE APTS.
1120 BLANSHARD ST.
Fully furnished modern bachelor ste. $65 per mo. Apply caretaker ste. No. 4 or
Contact Rental Dept.
KER & STEPHENSON LIMITED
909 Government St.
Victoria, B.C.

AVAILABLE IMMEDIATELY — ATtractive, self-contained suite in fine home and grounds. Bedroom, living room, dining room, kitchenette, bathroom and carport. 630 Foul Bay Road. EV 2-8517.

WINDSOR MOTOR COURT
Special winter weekly and monthly rates. 260 Gorge Road. EV 4-4156

FULLY FURNISHED SELF-CONtained 3-room suite. $88. 422 Simcoe. EV 4-8534.

CALPINE MOTEL
1 and 2-Bedroom cottages.
GR 4-1415

NICE LARGE SUITE, PRIVATE bath, modern conveniences. 840 Craigflower.

NICE, LARGE, BACHELOR SUITE. Lovely location. $50. Apply Suite 10, 1425 Fernwood Road.

WANTED — BUSINESS LADY TO share 2-bedroom suite. Reasonable. EV 4-4088.

CLEAN 2-ROOM SUITE, LOWER. Close in. $45. EV 5-6529.

NEAR NADEN — 1-BEDROOM apartment, $75. EV 3-9857.

WALKING DISTANCE, 2 ROOMS, kitchenette, private bath. EV 4-7038.

129 APARTMENTS TO RENT UNFURNISHED

CARLTON APTS., CARLTON TERRACE—Modern 2-bedrm apt., livroom, with dining area, carpeted, kitchen with built-in-oven and stove, vanity bathroom, colored fixtures, TV hookup, $109 per mon., includes all charges for electricity.
MORAINE APTS., 730 VANCOUVER ST.—Modern 1-bedrm apts., living room, dining area, kitchen, stove and fridge, auto laundry facilities. $88 per mon.
THE WESTCHESTER APTS., 1407 FORT ST.—2 modern 1-bedrm apts., walking distance to town. Equipped with elec stove and fridge, heated, laundry facilities. $75 to $80 per mon.
SHARLSTON APTS., 1405 STADACONA AVE. — Modern 1-bedrm apt., living room, kitchen, stove and fridge, bathroom, $85 per mon. TV hookup. Available Dec. 1.
GORDON APTS.—In town, modern bachelor ste, with lay-away-bed, kitchen, stove and fridge, bathroom, heated. $55 per mon. TV hookup.
MORRISON APTS. — Newly decorated bachelor ste. $45 per mon.
1008 JOHNSTON ST.—Side-by-Side Duplex, 1-bedrm, living room, dining area, kitchen, oil stove, oil heated. $60 per mon.
Contact Rental Department
KER & STEPHENSON LIMITED
909 Government St.
EV 5-3411

BROWN BROS. RENTALS
$300—MARINE OAKS, 1725 BEACH DRIVE. De luxe suite with superb view of the Straits. 2 bedrooms plus den. Living room with fireplace.
$110—PACIFIC SHORES, 2181 Haultain. Lovely large 2-bedroom suite.
$90—REGENCY APTS., 1975 LEE. Drive in and inspect the lovely courtyard and spacious 1-bedroom ste with view.
$130—SHERWOOD COURT, 1240 NEWPORT. Large 2-bedroom suite situated close to sea in the heart of Oak Bay.
SUFFOLK HOUSE, 2161 Haultain, 1-bedroom at $90.
Brown Bros. Agencies Ltd.
1125 Blanshard St. EV 5-8771

P. R. BROWN RENTALS
2150 CADBORO BAY ROAD. "Daymer" Apartments. Attractive ground floor suite. New building. One-bedroom. Bus at door. $95 month.
853 FORT STREET. Two-room bachelor suite. Frig, range, O-O-M heat. Close in $42.50 month.
76 DALLAS ROAD. Three rooms and bath. Fireplace in living room. Furnished or unfurnished. $50.00 month.
P. R. BROWN & SONS LTD.
762 Fort St., EV 5-3435 anytime or EV 2-0255 evenings.

MODERN 2-BEDROOM, GROUND level suite, elec kit, h-w, washer, LR drapes. Walking distance. Also SC bed-sitting room, elec kit. Phone EV 5-4636.

PARK CREST APARTMENTS
Main floor, 150 Douglas Street. 2 bedrooms, well heated. At bus stop. Adults. $99. EV 2-7405.

FIVE ROOMS, KITCHEN, BATH, self-contained. Gas stove, automatic hot water. $42.50. Phone EV 2-1578, EV 4-9335.

3-ROOM UPPER DUPLEX, HEATed, self-contained, fridge, stove. Walking distance. 539 Empress Ave. EV 3-6142.

DE LUXE BACHELOR SUITE. New quiet block. Has everything. Separate entrance. $68.50. Phone EV 5-3671 after 5 p.m.

JAMES BAY, ONE-BEDROOM UPper suite, heat and water; own entrance; close to bus and Buildings. 406 Simcoe.

MODERN 4-ROOM SUITE, 2 BEDrooms, electric range, frig, automatic hot-water heated, close in. $65. EV 2-4946.

GROUND-FLOOR, 3-ROOM SUITE, private entrance; heat and water supplied. 1511 Bank. GR 7-6055.

PARLIAMENT AREA
Spotless, 1-bedroom suites. Range, frig. Winter rates, $40-$45. GR 7-3089.

WALKING DISTANCE—DE LUXE 1-bedroom suite. Every convenience. Reasonable. GR 7-3557.

COSY, 2-BEDROOM SUITE, PANdora and Chambers, $65, including gas and electricity. EV 5-2565.

3-RM. SELF-CONTAINED, GROUND floor. Combination gas range. Garage. Reasonable rent. EV 4-8560.

RENT-FREE 1 MONTH — FAIRfield, 4 rooms, upper duplex. Heat and light. $75. EV 4-2829.

$95. NEW 2 BEDRMS. $77.50 NEW. 2 Bedrms, also bachelor suite, $60. EV 4-6733, EV 4-3671.

3-ROOM APARTMENT, PRIVATE entrance, hot-water heating, ground floor, Jubilee district. EV 3-3434.

ESQUIMALT. 1-BEDROOM SUITE in block. $65. Electric stove, fridge, washer and dryer. EV 3-4548.

OAK BAY, SEA VIEW, UPPER DUplex. Heated. 1 or 2 adults. Call EV 3-9127 Sunday after 5.

CLEAN, COSY, UPPER SUITE—2 bedrooms. Garage. Rent $55. Days phone GR 9-1913, after 7 EV 6-2777.

$55—THREE ROOMS, CLEAN; GAS range. Adults. 645 Dunedin. Phone EV 2-3450.

UPPER DUPLEX, OIL STOVE, 4 rooms, self-contained, light, water. $50. Dunedin. EV 2-1016.

IDEAL FOR LADY. BASEMENT suite, well heated; close in. $45 clear. EV 5-9650.

$50. BACHELOR SUITE, LOWER floor, 2-rm, bath. Cook St. Apt. EV 2-8244, EV 4-8614.

4 ROOMS (3 BEDRMS). RENT $60 on good bus line. EV 5-5278.

2 ROOMS, STOVE, HOT WATER. $28. Victoria West. EV 3-8341.

CHILD WELCOME. WARM 4-ROOM upper duplex. EV 2-9714.

3 ROOMS UP. STOVE, $28 A MO. GR 9-3604.

$45—3-ROOM, HEAT, HOT WATER, bath. Close in. EV 2-3303.

3-RM APT. — BATHRM, HEAT, light, HW. Carport. $60. EV 3-8504.

3-RM SUITE, AUTO OIL HEAT, private bath. EV 2-1275.

BACHELOR SUITE, QUIET, CLOSE in. 634 Michigan.

3 ROOMS DOWN, $40; 3 ROOMS UP $35. 989 John. EV 4-8790.

LARGE 3 ROOMS, OIL HEATER, sawdust stove. $30. EV 4-5421.

1 AND 2-BEDRM SUITES, $70-$85. E. E. Heath, 625 Yates.

129 APARTMENTS TO RENT UNFURNISHED

BEACON TOWERS
240 Douglas Street
Eight storeys, 2 elevators. One-bedroom suites from $100 to $140. Controlled entrance. Swimming pool. Bus stop at door. To view phone Mr. Thorne. EV 3-2214.

LA PALOMA
516 Dallas Road
One-bedroom suites $98 to $105. Swimming pool. Colored plumbing and appliances. Wall-to-wall carpet, automatic washers and dryers. Garburetors, fans, and drapes. See manager Suite No. 110.

OPENING DECEMBER 1
OAK BAY'S NEWEST
HAWTHORNE MANOR
1319 NEWPORT AVE.
SEA VIEW 1-BEDROOM SUITES WITH ELEVATOR SERVICE
HOT WATER HEATING, BALCONIES, AUTO LAUNDRY, CARPORTS
Public Transport Passes, Easy Walk to Beach, Park and Stores
RENTS, $85 TO $100 PER MONTH
INSPECTION OF BUILDING AT ANYTIME OR CALL EV 5-7707
Rental Agents
MEARS & WHYTE OAK BAY REALTY, LTD.
2188 Oak Bay Avenue

FAIRFIELD
Nicely appointed bachelor suite in small modern apt. block. Range and fridge included. Handy to shopping, bus and park. $60 per month.
ESQUIMALT
2-Bedrm unit available in modern 5-plex. Has utility room with storage space and furnace room (Oil-O-Matic). $70 per month.
McCLURE ST.
Across from the Power Commission. 3 rooms and bath. $65. Rent includes heat and hot water. All vacant. Immediate possession.
Swinerton, Stewart Clark Ltd.
608 Broughton St. EV 5-2481

3 BLOCKS FROM THE SEA AND Saxe Pt. Park is this hot-water heated, 2-bedroom apartment consisting of large living room with sundeck off, 2 large bedrooms, kitchen with fridge and electric range supplied, and Pembroke bath. Rent $90 per month. Phone C. L. (Buzz) Fraser at EV 2-8117 anytime.
NEWSTEAD REALTY LTD.

WELLINGTON APTS.
Spacious bachelor suite on main floor. Large window, nice kitchen with colored stove and frig. Large bathroom with colored fixtures. TV connections. Automatic washing and drying in laundry (no charges). Best rental value in Victoria at $78 per month. Caretaker, Suite 102, Lavinia Court (next door). Phone EV 2-0794.

B.C. LAND RENTALS
1010 Queens Ave.—3-room self-contained suite, heated, $65.
1276 Centre Rd.—3-room suites. Stove supplied, $30 and $35.
404 Superior St.—Modern 1-bedroom. Stove and fridge. Walking distance to town. $65.
Call Mr. Wallace EV 6-5555

AVAILABLE JAN. 1, FOR QUIET tenants. Large, 3-roomed flat, main floor. Secluded area, walking distance. Large living room, fireplace bedroom, sunny kitchen, 4-pce bathroom. $85. Phone EV 3-0909 after 3 p.m.

GARDEN PARK APARTMENTS. 2 2-bedroom suite at $75; 1 bachelor suite at $55. All year individual heat; drapes, range, frig, TV, automatic washers and dryers, sound-proofed walls and floors, colored plumbing fixtures, walking distance to bus. EV 3-9597.

2 COMPLETELY PRIVATE SUITES —Lower lge LR with FP, bedroom, kitchen, stove, frig, dinette, bath, garage, incl O-O-M heat, $75. Upper LR, bedroom, kitchen, stove, frig, bath, 4 walk-in closets, incl O-O-M heat. $65. Sep entrances. EV 5-3917.

CLEAN WARM APARTMENT, built-in washing machine, frig and full-size electric stove. TV antenna, automatic clothes dryer privileges, walking distance to town. $90 per month. To view please call EV 4-7732. Dorothy McAlpine.

$85 PER MONTH. MODERN, 5-RM duplex. Hot-water heat, electric range, drive-in garage. $47 per month including heat and water, bed-sitting room, Murphy bed, kitchen, gas range, bathroom. Arthur E. Haynes Ltd., EV 3-3823.

MAGNIFICENT SEAVIEW, VERY large upstairs, 2-bedroom de luxe apt. Private entrance. Quiet, secluded. Close to Oak Bay shopping. 1587 York Place. EV 4-5767. $125 Mo. Possession Jan. 1.

AVAILABLE AS OF DEC. 1, UP-and-down duplex, opposite Mais Electric. Lower, $65; upper, $50. Clean condition. Oil heat and water supplied. Evenings and Sunday, EV 4-2975; days, EV 5-7812.

AVAILABLE DEC. 1. LOVELY, warm, 2-bedroom suite, electric fridge and stove. Powered TV outlet. Automatic laundry. Adults. $80. Apply Suite 3, Fairhill Apartments, Hillside at Cook.

GORGE VIEW APTS. LOVELY view, 2-bedroom suite. Electric range, fridge, and garage. Large living room, dinette, kitchen and bathroom. Quiet block. $92. Adults only. Ph. EV 5-0609.

ROSALMA, 841 ESQUIMALT
De luxe 2-bedrm sts. available Dec. 1, $95. Range, frig, heat included. Apply apartment or Financial Survey Ltd. EV 4-9305.

1-BR, $85. GROUND FLOOR, NO steps, newly redecorated. Large rooms with loads of storage. Bus at door, shopping close. Mr. W. J. Hobson, EV 2-4255. J. H. Whittome & Co. Ltd.

BUSINESS COUPLE
Fort St., close in. Very warm 3-rm. suite, newly decorated, modern range. Dec. 1, $55. EV 2-4312, eves. EV 3-3640. Dickie & Shaver, 833 Fort.

$65. ESQUIMALT, 2-BEDROOM modern small duplex.
$30. 1-bedrm seafront suite. Wide selection of suites and duplexes, $32 up. Pemberton, Holmes Ltd., 1002 Government Street, phone EV 4-8124.

229 COOK ST.
Attractive bachelor suite, bed-sitting room, kitchen with range and frig. Close to stores, park and sea. Walking distance to town. $60. F. N. Cabeldu Ltd. EV 3-7174.

ESQUIMALT, VACANT DEC. 12. Living room, bedroom, kitchen, bathroom. Electric range, fridge. Garage. No objection to small baby. Phone evenings. EV 2-6992.

NEAR NEW, WARM 1-BEDROOM suite, close to H.B.Co. and park. Washer, dryer, TV connections. $77.50; discount for caretaking; carport available. 821 Queens. GR 9-2813.

2-BEDROOM SUITE, ALSO A 1-bedroom suite. Electric stove and fridge. Walking distance to town. Phone Mr. Coles. EV 2-3382, or EV 2-7334.

$60—VERY SPACIOUS 3 ROOMS, sewing room, private bath. Sea view. Fridge. Walking distance. EV 3-0333 or EV 4-6732.

$30. 2 LARGE BRIGHT ROOMS, with stove and sink. Fuel, water, electricity supplied. Walking distance from town. EV 4-1543.

CENTRAL PARK AREA, 2-BEDRM. warm, upper suite. Heat, water supplied. Handy to everything. $75. EV 2-1849.

EDGE OF WATER, OAK BAY, 4 rooms ground floor. Private entrance. Fireplace. $110. Vacant Dec. 15. EV 2-3971.

SELF-CONTAINED 4 RMS. NEAR town. EV 5-3511.

1-BEDROOM STE. NEWLY DECOrated. $55. Verrinder. EV 6-5666.

OAK BAY AVE., 4-ROOM SUITE, main floor. Adults. $78. EV 2-4726.

BEACON HILL, CLOSE TO BEACH. 1-bedroom suite. $65. EV 3-4641.

$50. LOWER 4-PLEX. FRIG. parking. 431 Superior. EV 4-1371.

129 APARTMENTS TO RENT UNFURNISHED

GLENESK APT.
140 DOUGLAS ST.
De luxe suites, one bedroom, large living rooms, dining area, drape linings, waste disposal units, plenty of cupboards, hardwood floors, etc. Please apply to Mr. Kelpin on the premises. EV 4-1736 or
RANDALL'S LTD. EV 4-8109

CONVENIENCE
COMFORT
ECONOMY
All combined in these new lovely one-bedroom apartments with patio. Close to town, park and transportation. EV 5-2458 anytime. Byron Price, 1314 Quadra.

FRANK A. MARTIN AGENCIES LTD.
1114 Blanshard Street, Victoria, B.C.
COLLINSON ST. HEATED. One-bedroom suite in new condition. Handy for hospital employees. $75 per mo. Call Mr. Keen, EV 5-8704, EV 4-4312.

NEWLY DECORATED THREE-RM apartment. Pembroke bath. Kitchenette with fridge and elec stove. Heated. $65. One month's rent free to suitable couple. Fairfield Realty. 335 Cook Street. EV 5-9765.

1-BEDRM SUITE, ELEC STOVE and fridg. HW heat. $80 per mth. Alexander Apts. 791 Pandora. See Caretaker. Suite 202 or agents. Boorman Investment 611 Fort. EV 3-7124.

UPPER AND LOWER DUPLEX, 2 bedrooms, living room, kitchen and bath. Separate entrance, nice yard. Close to town and park. Children welcome. EV 2-4172.

$65. ESQUIMALT, 455 LAMPSON St. Heated, vacant 4-rm, 2-bedrm suite. Gas range, Oak floors. Fireplace. McCandless Realty, 830 Fort. EV 3-6111 or EV 4-5855.

NADEN AREA, 425 WILSON, single and 1-bedroom. Heated. $47 to $64.50. Friday after 7 p.m., Saturday afternoon or phone EV 3-8137 Sunday after 5.

ESQUIMALT'S BEST AREA, NEAR Dockyard, Naden. Modern 3-rm ste., with lovely elec kit, ample closets, storage. Child welcome. Lndry. $75. EV 2-1708, EV 3-0371. 1329 Sussex.

AVAILABLE DEC. 15. BACHELOR suite, $57, including frig, electric range, heat and garage. Adults only. Catherine Court, 992 Gorge Rd. West. EV 5-0609.

BEAUTIFUL 2-BEDROOM APARTment, overlooking Beacon Hill Park, on Douglas. By appointment only. EV 4-3644. $125 a month.

2-BEDROOM DUPLEX. ELECTRIC stove, hot water and heat supplied. $65 a month. Adults only. 1215 Pandora. EV 4-2249.

BACHELOR SUITE. NEW. Ground floor, excellent view, electric stove and frig. $65. 727 Esquimalt. Phone EV 3-8022.

$60. CHARMING 3-ROOM SUITE, near bus, stores, park, sea. Frig and stove. 366 St. Charles. Phone EV 4-6230.

GORGE—3-ROOM SUITE. HEAT, hot water, fridge, stove, shower, washing facilities. Private entrance. $60. EV 3-4896.

LIVING ROOM, BEDROOM, KITchen, bath. Electric heat, hot water, stove. $50. EV 2-3959. 637B Pine after 5.30 p.m.

ROYAL NEWPORT. SEA VIEW. 2-bedroom suite. $125. 1st of January or sooner. Oak Bay Realty Ltd. EV 5-7707.

1-BEDROOM SUITE IN SIDE-BY-side triplex on Rockland near Cook. Electric stove, fridge, heated. T.V. outlet. $85. EV 3-4548.

NEWLY DECORATED 3 ROOMS and bath. $40. Children accepted. Ph. EV 5-5171.

UPSTAIRS, HEAT, HOT WATER supplied, oil stove for cooking. Ph. EV 3-5852.

$65. 2-BEDROOM SUITE IN stucco block. Walking distance. Adults only. 1234 Pandora. EV 2-3837.

PANORAMIC VIEW
Large, modern, 2-bedroom duplex. Heated, close in. EV 2-6952.

2 OR 3-ROOM APARTMENT, SELF-contained, close in. $45 and $60. EV 4-1845.

AVAILABLE JANUARY 1: NEW one-bedroom suite, self-contained. Davida Place. EV 5-4167.

3 ROOMS, SELF-CONTAINED. PRIvate entrance. Light included. $45. EV 2-9441.

BUSHBY ST.—3-ROOM, SELF-CONtained suites, automatic stove and heat. $40. EV 4-4437.

132 HOUSES TO RENT FURNISHED

WINTERING IN VICTORIA?
Charming residence, 2 bedrooms, sunporch overlooking the Strait of Juan de Fuca and Olympic Mts. Choice location. Four months commencing in December. Adults only. $125.00.
Fraser Biscoe, 750 Pandora
EV 3-9843 or EV 3-9143

$75 month. Completely furnished, two-bedroom, 40-ft. mobile home. (Includes space in our park.)
Triangle Trailer Sales
GR 8-3921 Res. EV 4-8456

634 HEAD STREET, ESQUIMALT. Immaculate three rooms. Nicely furnished. Wall-wall carpeting. Built-in "Tappan" stove, oven, and refrigerator in kitchen. No children. $85 month.
P. R. BROWN & SONS LTD.
762 Fort Street. EV 5-3435 anytime or EV 2-0255 evenings.

ONE MONTH RENT FREE FOR living on place. Owner absent occasionally. Nice country place, sawdust furnace and other slight inconveniences. Suit couple on holiday with own car, 30 miles north of Victoria. Will answer Monday. Victoria Press, Box 208.

FOR LEASE, ARDMORE DIStrict. New home, fully furnished. For rent, furnished cottage. $45 month.
JAMES RAMSAY REALTY LTD.
GR 5-2622
Eves., W. D. MacLeod, GR 5-2001

LARGE FAMILY TWO-STOREY home including oil range; twin circulator, chesterfield and dinette suite. Rent $75. 2121 Sayward. Mr. L. S. Yeo EV 6-3231. Colony Realty Ltd.

B.C. LAND RENTALS
King George Terrace. Lovely home on the waters edge. Available till March 31. Reasonable rent. Call Mr. Wallace, EV 6-5555.

LOVELY MODERN SEAFRONT home. Suit professional man or business executive. Unsurpassed view. $100 plus utilities. Available December 25. EV 2-6624.

GORDON HEAD WATERFRONT
Very comfortable furnished house, 2 bedrooms plus basement suite, oil hot water heat. Secluded with wonderful view. $125. GR 7-2838.

5-ROOMED FURNISHED BUNGAlow, full basement, oil heat, immediate possession. 1593 Cedarglen. Clarke & Wallace Realty. EV 5-8794.

AVAILABLE FOR WINTER — FINE furnished homes. C. G. Heisterman & Co. Ltd. 1121 Blanshard St. EV 3-4161.

3-ROOM MODERN HOUSE. VIEW Royal. Clean, cosy, convenient. Only $48. 215 Old Island Hwy. Phone GR 9-3256.

2-BEDRM. PARTLY FURNISHED. Esquimalt. Gas range. Rent $70 month. Available 1st Dec. Children welcome. EV 3-9897.

$117. 3-BEDROOM FURNISHED house in Oak Bay. Rent till end of April. Pemberton, Holmes Ltd., 1002 Government Street. EV 4-8124.

WELL FURNISHED, MODERN, 2-bedroom home, seafront, near park. 8 months' lease. EV 2-6624.

WARM, 2-ROOM DUPLEX WITH kitchenette. $55 including utilities. GR 8-4212.

SMALL FURNISHED HOUSE FOR rent for 4 months, close to bus and stores. EV 4-3281.

SIDNEY — SMALL FURNISHED house, walking distance from shopping. Suit couple. GR 5-2405.

COLWOOD COURT — SPACIOUS bungalows, trailer park. GR 8-1823.

3-ROOM MODERN BUNGALOWS. Donegal Court. GR 8-2824.

133 HOUSES TO RENT UNFURNISHED

SXS DUPLEX, 2 BEDROOMS, OAK floors, oil heat, wired for range. $80 per month. Clarke & Wallace Realty. EV 5-8794.

133 HOUSES TO RENT UNFURNISHED

FRANK A. MARTIN AGENCIES LTD.
1114 Blanshard St. Victoria, B.C.
817 Royal Oak—Modern 3-bedroom home with unobstructed view. $125 per month.
801 Seymour St.—3 bedrooms, auto oil, wired for elec stove. $85 per mo.
Lansdowne Slope—Modern 3-bedrm home available on lease to responsible tenants. $135 per month.
3447 Douglas St.—2 bedrooms. Reduced from $60 to $55 monthly. Repairs to be made by tenant.
3301 Linwood—2 bedrooms. C/W furnace. Move in now. $65 per month.
3231 Maple—Auto oil heat, wired for elec range. 2 bedrooms. $90 per mo.
PHONE MR. KEEN, EV 5-8704 OR EV 4-4312.

LUXURIOUS DUPLEX
ADJACENT TO BEACON HILL PARK IN BEAUTIFULLY TREED SETTING. 3 BEDROOMS, 2 BATHS; 30-FT. LENGTH LIVING-DINING ROOM WITH OPEN FIREPLACE, SLIDING GLASS DOORS TO GARDEN DECKS, 2-STOREY HEIGHT CEILING WITH SKY-DOME, MAHOGANY PANELLING, CORK FLOORS, AUTOMATIC HEAT, LAUNDRY AND FULL STORAGE IN SELF-CONTAINED BASEMENT.
AVAILABLE 1ST OF JANUARY, RENT $200 MONTH. FOR INSPECTION BY APPOINTMENT CALL EV 3-8126.

$70. Avail. now! 2-BR sxs duplex, oil heat. Close to Parliament Bldgs.
$75. Avail. Dec. 15 to June 30. 2-BR bungalow. Clean and neat as a pin. Mt. Tolmie area.
$95. (Heat incl.). Available now! Close to Parliament Bldgs. Oil heat. All in A-1 shape. Three big bedrooms!
$125. View Royal waterfront. 3-BR brand new. Ready for occupancy.
Call W. J. Hobson EV 2-4255.
J. H. Whittome & Co. Ltd.

$110. Near-new better 3-bedrm home. 1277 Revercombe. Basement and oil heat. Ready now. Phone EV 3-4449.
$65. 1039 Colville. Clean 2-BR home with oil heat.
$88.50. 880 Craigflower. Modernized 3-BR home. Pkg oil heat.
$75. 1454 Grant Street. Redecorated larger 3-bedrm home.
$73. Larger 2-bedrm Esquimalt home. Very clean.
$60. 3018 Carroll Street. Small, 3-bedrm house, basement.
$72. Naden. Redecorated 2-bedrm cottage. Oil heat.
Pemberton, Holmes, Ltd., 1002 Government Street. Ph. EV 4-8124.

FAIRFIELD
NO STEPS
Modern and attractive LR with fireplace, sep dinette, kit with stove. Bedrm, utility and bath. Rent $75 per mon.
NEAR SCHOOL
FAIRFIELD
Modern, spacious 2-BR duplex, lge LR with fireplace, sep dining room, elec kit. Full bst, oil heat, drive-in garage. Rent $90 per mon.
Apply
A. BERNARD & CO. LTD.
629 Fort St. EV 4-9333

ESQUIMALT
LEASE WITH OPTION TO BUY
4-roomed home on high side of Lockley Road, with a view of Gorge Vale Golf Course. Basement and furnace. Electric stove. Suit couple, rent $70 per month or $800 down, full price of $6,300. To view phone S. Stephens, EV 3-7844. Douglas Hawkes Ltd., EV 4-7128.

ROCK HEIGHTS, ESQUIMALT
Modern 3-bedroom bungalow, large living room with FP, dining room, modern kitchen with breakfast nook, vanity bathroom, full bsmt with rumpus room, auto oil, garage. On lease, $135 per mo.
Contact Rental Dept.,
KER & STEPHENSON LIMITED
909 Government St. EV 5-3411

UPLANDS, OVERLOOKING YACHT club. Newly complete, heated, de luxe upper duplex. Private garden approach, patio entrance, large rooms. Carpeted, 8 closets, completely equipped kitchen, bar, nook, bath, tiled shower, separate toilet, double carport, ample parking. $200. Victoria Press Box 200.

B.C. LAND RENTALS
St. David St., Oak Bay. Modern 5-bedroom home $155
1810 Chestnut, 2-bedroom SxS Duplex, garage, modern $75
1208 Oliver, spacious upper duplex, modern $115
Call Mr. Wallace, EV 6-5555

$65 — FAIRFIELD SxS DUPLEX. Two bedrooms, large living room, fireplace, sunroom. Full basement. Oil heat. Oil range and gas range. Newly decorated. Adults preferred. Available Dec. 15 or Jan. 1. 533 Harbinger. GR 7-2138.

1484 LANG
Attractive 4-rm bungalow with elec range, Oil-O-Matic furnace, garage, sunroom, etc. Dec 1. EV 2-4312, eves. EV 3-3640.
Dickie & Shaver, 833 Fort

CLEAN, MODERN, CONVENIENT SxS duplex, 3 rms; extra rm in basement. HW floor, fireplace, auto oil heat, electric range. $72 incl water. Available now. EV 4-0949.

$120. 1790 CHANDLER, FAIRFIELD. Large 4-bedroom house. O-O-M heat, full bsmt; LR with FP, D-I garage. Brown Bros. Agencies Ltd., 1125 Blanshard St. EV 5-8771 anytime.

$75. 1211 PEMBROKE STREET. 2 bedrms on ground floor and 2 bedrms up. Oil range, full basement, wood and coal furnace. Ph. EV 2-9556.

MALAHAT ESTATE HOME. 3 BEDrooms, den, stove and fridge. Double garage. Lovely gardens, private lake and hunting. $125 a month. EV 5-2446 and EV 2-9898.

SIDE-BY-SIDE DUPLEX. LARGE living room, 1 bedroom, bathroom, modern kitchen, automatic oil heat, garage, good basement. $75. Phone after 5 p.m., EV 3-6518.

4½-ROOM UPPER DUPLEX — IN top condition. Fridge, electric range, automatic oil heat. Near school, park; at Oak Bay Junction. $85. GR 7-6081.

FAIRFIELD, ST. CHARLES AREA, modern 2-bedroom SxS duplex, available Dec. 15. Call J. Moore at EV 6-2936 or GR 7-2223. Island Homes Ltd.

3-ROOM COTTAGE, GORGE DIStrict. Ideal for mature couple wishing pleasant, secluded surroundings for nominal rent of $45 per month. Close to good bus service. EV 3-7235.

OAK BAY — MODERN 5-ROOM house, basement and garage, automatic oil heat. Particulars, apply 2610 Beach Drive.

LANGFORD DUPLEX, 2 BEDRMS, living room, kitchen, bathroom, carport, gas stove and water. $57.50. Phone GR 8-2345 or GR 7-2996.

MODERN 4-RM. SxS DUPLEX. Elec range, frig, basement, oil heat. Walking distance. $86. Jones & Scott. EV 3-5463, eves. EV 2-9660.

LANGFORD, 2-BEDROOM DUPLEX with carport. Children welcome. $55 or $60 with oil stove. GR 4-2042.

3-ROOM DUPLEX, GAS IN, $30 PER month; central location, near buses. 1355 Vining. EV 3-2285.

ESQUIMALT — MODERN 2-BEDroom home, Oil-O-Matic heat, garage, close to schools. EV 3-2315.

FAIRFIELD 2-BEDRM DUPLEX. Children welcome. Vacant now. $65. EV 6-4101.

4-BEDROOM HOUSE, NEAR TOWN 'n' Country Shopping Centre. $90. EV 4-6792.

ONE-BEDROOM DUPLEX, JAMES Bay. $65, includes automatic heat and electricity. EV 2-3028.

3-BEDROOM HOUSE IN VIEW Royal. No basement. $80 per mo. GR 9-5086.

MODERN 4-ROOM STUCCO, BASEment, garage, Oil-O-Matic. Nice district. $85. GR 9-3873.

5-ROOM BUNGALOW, OIL RANGE, automatic hot water. Good garage. 2740 Fifth St. EV 4-2166.

NEWLY DECORATED 3-BEDRM home. Saanich. $85. Vacant. Phone EV 5-7752.

3-ROOM SIDE-BY-SIDE DUPLEX. 1366 Johnson. $42. EV 5-7968.

$75. 7-ROOM HOUSE, OIL HEAT, electric range and big lot. GR 4-1889.

5-ROOM HOUSE. 2312 BLANSHARD. $50. GR 9-4619.

$65. COLWOOD, 4 ROOMS, BATH. GR 8-2685.

133 HOUSES TO RENT UNFURNISHED

P. R. BROWN RENTALS
5 PRICE ROAD, nr. Esquimalt Lagoon. Good cottage with four rooms and bath. Oil range in kitchen. $50 month.
634 HEAD STREET, Esquimalt. Immaculate three rooms. Wall-to-wall carpeting. Built-in "Tappan" stove, oven, and refrigerator in kitchen. No children. $85 month.
839 BEACH DRIVE. Water-view property. Good family home. Three bedrooms and two bathrooms. O-O-M heating.
716 MARKET STREET. Up and down duplex. Separate entrances. Full rent $35 month.
4026 ZINNIA STREET. Living room, two bedrooms, den or third bedroom. Kitchen with nook. Garage. Beautiful suburban view. $100 month.
3340 OCEAN BOULEVARD. Esquimalt Lagoon. Side-by-side duplex. Two bedrooms, or possibly three. $65 month.
P. R. BROWN & SONS LTD.
762 Fort Street. EV 5-3435 anytime or EV 2-0255 evenings.

BROWN BROS. RENTALS
$105—1590 BEACH DRIVE. 3-bedroom older style house in good condition.
$95—1655 McRAE. New 2-bedroom sxs duplex, elec range, oil heat.
$80—941 CALEDONIA. Lge. modern 2-bedroom sxs duplex, O-O-M heat, dr-in garage.
$80—1344 GLADSTONE. 2-bedroom house, oil furn., elec range, no steps.
$70—1908 DAVIE. Jubilee. Lge 3-room upper duplex, O-O-M furnace.
$72—152 GOVERNMENT. Close to town, 2-bedroom duplex, side-by-side. Oil range.
$55—1150 PANDORA. Close to town. One-bedroom lower duplex.
$45—736 CALEDONIA. Large older house.
$40—3356 ANCHORAGE. Esquimalt lagoon. 2-bedroom house; full bsmt, c/w furnace.

AVAILABLE JAN. 1—3964 HOLLAND Ave. Large, warm, 3-room suite, plus 3-pce bath, utility room. Oil range and carport. Water supplied. In side-by-side duplex. Burnside-Wilkinson bus at door. Garden, fruit, freedom and absolute privacy on spacious, well-kept grounds. $52.50. GR 9-2758.

MAIN FLOOR SUITE. 3 BEDrooms, sitting room, kitchen with electric stove and fridge. Dining room, bathroom, auto oil heat. Electric hot water. Garage for car. Half block bus stop. House No. 540 Manchester Rd. Rent $75. EV 4-2892.

$55 PARTIALLY FURNISHED DElightful cottage, 3 rooms and bathroom. Lovely setting. Bus service. GR 9-1243.

FOUR ROOMS, UTILITY, LOVELY view. Garage. Cyclos range. Oil stove with blower. $65. 20 Oswego. Mrs. Baxter, EV 5-5710.

$50. FAIRFIELD WATERFRONT 3-room cottage. Oil. Ph. EV 4-1524, EV 5-4621.

DUPLEX — 6 SPACIOUS ROOMS. Quiet, near park. $85. 1122 Leonard. Open.

GROUND FLOOR, 4-PLEX. FRIG. stove. Close in, at bus stop. Phone EV 4-5346, GR 7-2115.

HAPPY VALLEY DISTRICT, 4-RM cottage. Oil heat, fireplace. 729 Latoria Road. GR 8-3916.

$55 — HEATED. 3 ROOMS AND bath. Electric stove. 108 Dallas Road. GR 9-2853.

OAK BAY 5-ROOM BUNGALOW near bus and golf links. $125 a month. EV 4-1493.

SMALL 3-ROOM COTTAGE, PARTly furnished, lights and water. $40. EV 4-8953.

UNFURNISHED SIDE-BY-SIDE DUplex. 423 Stanard Ave. $75 a month. EV 5-6355.

5-ROOM HOUSE, WOOD AND COAL furnace. 1037 Meares. $50 a month. EV 2-2417.

563 DAVID ST. LARGE 4-BEDROOM house. Rent $55. EV 2-9854.

CLEAN 5-RM HOUSE. OIL HEAT. Gas stove. $65. EV 5-1148.

NEW 2-BEDROOM DUPLEX. $60. Langford. GR 8-2736.

SIDNEY, 2-BEDROOM HOUSE, Third St., $55. GR 5-1774.

$32—NEW, 2 BEDROOMS
650 Strandlund

MODERN 5-ROOM BUNGALOW, automatic heat, Garage. EV 2-7564.

OAK BAY—5-ROOM HOUSE. $90. EV 3-1487.

LARGE FIVE-ROOM HOUSE; GAS stove. EV 4-3195.

7-ROOM HOUSE TO RENT. 2629 Wark St.

$80. BUNGALOW, 4 ROOMS. 1276 Gladstone. 2-5 p.m.

2-BEDROOM HOUSE ON OLDfield Road. $55. EV 2-9292.

HEAD ST.—3-ROOM COTTAGE. OIL stove. $40. EV 4-3970.

134 HOUSES WANTED TO RENT

YOUNG FAMILY WITH 2 CHILdren would rent your 2 or 3-bedroom home with option or would buy now with a low down payment. (Excellent references.) Call Pat Murphy at EV 2-8117. Newstead Realty Ltd.

CLIENTS WAITING FOR 2 AND 3-BEDROOM HOMES. LIST WITH US. CALL MR. WALLACE, EV 6-5555 ANYTIME. B.C. LAND & INVESTMENT AGENCY.

WE ARE URGENTLY IN NEED of 2 to 4-bedroom homes for reliable clients. List your rentals with Mrs. Simpson, EV 2-4251. Rithets Consolidated Ltd.

WANTED TO RENT WITH OPTION to buy, 3-bedroom bungalow, basement not necessary, must be Esquimalt. GR 8-6783 weekdays after 5.30.

FAMILY OF THREE ADULTS would like to rent an unfurnished house in Oak Bay. Careful tenants, references supplied. EV 2-5829.

137 HALLS, STORES AND OFFICES TO RENT

FRANK A. MARTIN AGENCIES LTD.
1114 Blanshard St., Victoria
Small, heated office in 1000 block, Government Street. $25 per mo.
CALL MR. KEEN, EV 5-8704 or EV 4-4812

OFFICE SPACE FOR RENT
Remodelled block, Vancouver Street. Suitable for music teachers, salesman.
THE ROYAL TRUST CO.
1205 Gov't St. EV 3-4126

GROUND FLOOR
Fort St., close to new law courts—nearly 900 sq. ft. of office or store space in dignified solid building. Automatic heat and some parking. Dec. 1. Reasonable rent to reliable tenant. Call Wess Dickie, EV 2-4312, eves., EV 3-3640. Dickie & Shaver, 833 Fort.

METAL OR WOODWORKING SHOP. Partly equipped. 2,000 sq. ft.
2 excellent second-floor offices, 640 and 800 sq. ft. Redecorated and altered to suit tenants. Reasonable rents.
Pemberton, Holmes Ltd., 1002 Government St. Phone EV 4-8124

B.C. LAND RENTALS
5,000 sq. ft. warehouse space, Wharf St. In sections.
Office and sample room space, Langley St. and Government St.
3,700 sq. ft. at Yates and Douglas. Ideal for club or dance studio.
Call Mr. Wallace, EV 6-5555

849 YATES STREET. RETAIL store or offices. 2,200 square feet. Front and rear entrances. Full basement. $300 month.
P. R. BROWN & SONS LTD.
762 Fort Street. EV 5-3435 anytime or EV 2-0255 evenings.

PRIME LOCATIONS AVAILABLE at reasonable rent. Shelbourne and Cutwood Plazas. Suitable for children's wear, shoe store and shoe repair, butcher shop, delicatessen, men's wear, etc. Contact J. A. Currie, 3661 Shelbourne St. GR 7-1834 days. EV 3-1818 evenings.

NORWAY HOUSE
1110 Hillside Ave. EV 4-8726
Brand new spacious hall, has stage, sound equipment, seats 200. Equipment rentals. Kitchen, 4 washrooms. Ideal for banquets, weddings or any function. Smaller hall optional.

OAK BAY
Modern, well-heated store for rent in shopping centre. Low rent. Apply A. Bernard & Co. Ltd., 629 Fort St. EV 4-9335.

OAK BAY
Two stores for rent, 2053 Cadboro Bay Road, suitable for fish and chip business, available December 1st. Phone EV 2-6771 after 6 p.m.

AVAILABLE IMMEDIATELY, clean neat office space connected with lively car lot. For information call Dorothy McAlpine, EV 4-7132.

137 HALLS, STORES AND OFFICES TO RENT

LARGE HALL FOR RENT. PHONE EV 2-3837.

"OPPOSITE THE BAY"
Never a better lease. EV 6-4827.

LARGE HALL FOR RENT. PH. EV 2-3837.

2422 GOVERNMENT, CORNER store with basement. GR 7-3036.

140 PERSONAL LOANS

NEED $50
'TIL PAY DAY?
IT COSTS ONLY 47c FOR TWO WEEKS
Takes Only 10 Minutes
CRESCENT FINANCE
742 YATES PHONE EV 6-2407

NEED A NEW STOVE OR FRIDGE?
Buy 'em with a low-cost, life-insured
SCOTIA PLAN LOAN
THE BANK OF NOVA SCOTIA

141 MORTGAGE LOANS AND INSURANCE

"19 DAYS"
It is time to start thinking about Christmas. Why worry about cash for your Christmas shopping? We will give you FULL MARKET VALUE for your agreement or mortgage.
If you do not wish to dispose of your mortgage, we will lend you money using your mortgage or agreement as security.
Contact
W. ROSS
NORTHWESTERN SECURITIES OF VICTORIA LTD.
631 Yates St.
EV 5-6741 24-hr. service

"TODAY'S BARGAINS"
2nd mortgage in the amount of $13,143 at 7%, repayable at $103 per month with a 12-year term. Will sell for $8,600. Property sold for $26,000.
Call BILL ROSS or DON HARVEY, EV 5-6741. Northwestern Securities of Victoria Ltd.

MORTGAGE LOANS
Quickly and courteously placed. CONVENTIONAL AND PRIVATE funds available in all amounts without bonus. YOUR DIGNITY AND CONFIDENCE RESPECTED.
CALL MR. W. J. HOBSON EV 2-4255
J. H. WHITTOME & CO. LTD.
NOW AT 714 FORT STREET

WE PAY THE HIGHEST CASH PRICES FOR MORTGAGES AND AGREEMENTS!
ALL TYPES OF MORTGAGE BUSINESS TRANSACTED AND WE WELCOME ALL ENQUIRIES WHICH ARE TREATED IN CONFIDENCE.
Mr. Eric Charman, EV 5-9765 (anytime).
Fairfield Realty, 335 Cook

MONEY
MONEY
MONEY
First mortgages available
Greater Victoria, new or older homes; apartments and commercial buildings, 7%—8%. Call P. Bailey, EV 5-6022, eves. EV 5-7530. SEYMOUR E. BUSHE & SONS LTD., Rm. 310, 612 View St., Victoria.

I CAN USUALLY OBTAIN A HIGHER PRICE for your 2nd mortgage or agreement. VICTORIA AND UP-ISLAND. Loans arranged on 2nd mortgage security, or I will be pleased to appraise your document for outright sale, without obligation.
REFINANCING
7% and 7½% 1st MORTGAGES
COUNTRY MORTGAGES
Progressive Building Mortgages
DOUGLAS HAWKES 817-A Fort
EV 4-7128 (after hours EV 5-2589)

IMMEDIATE CASH FOR MORTgage loans. Quick decisions, repayment to suit. Current rate of interest. Discuss your financial problem with our mortgage department. Mortgages and Agreements purchased.
P. R. BROWN & SONS LTD.
"Serving Victoria for Over Half a Century"
762 Fort Street Phone EV 5-3435

MONEY TO LOAN
We have the following amounts available for first mortgages:

$1,000	$1,500	$2,500	$3,000
$3,500	$4,000	$4,250	$4,500
	$5,000	$10,000	

Current Rates of Interest
No Delays Quick Decisions
Brown Bros. Agencies Ltd.
1125 Blanshard St. EV 5-8771

MONEY TO LOAN ON MORTgages, quick decisions, also agreements and mortgages purchased for cash. See us for top prices.
A. BERNARD & CO. LTD.
629 Fort St. EV 4-9335

$400 BONUS
$950 buys $1,350 second mortgage on new house, 7½% interest. Call now. GR 8-3239.

FOR FAST SALES — LIST WITH DALBY & CO., 1010 BLANSHARD. EV 3-6241.

PRIVATE INVESTOR WILL PAY well for sound mortgages. GR 7-6751.

142 WANTED TO BORROW

AVAILABLE NOW
1st mortgage of $6,000 with interest at 7½%, monthly payment $60, ON waterfront home. Sold for $13,500 with $5,000 down payment. Call C. L. (Buzz) Fraser at EV 2-8117 for further particulars.
NEWSTEAD REALTY LTD.

FIRST MORTGAGES
8%, $3,200, $30 mo. Term to suit mortgagee.
7½%, $3,000, $40 mo. 5 year term.
8%, $7,000, $100 mo. 5 year term.
Please call Mr. Hawkes at Douglas Hawkes Ltd. Res. EV 5-2589.

"FARM LOAN"
Owner of prosperous dairy farm requires an $11,000 1st mortgage at 8%, repayable at $110 per month. Contact BILL ROSS, EV 5-6741. Northwestern Securities of Victoria Ltd.

CASH!!
For your mortgage. Immediate decisions. Mr. Evans, Western Homes Ltd., EV 2-2157, EV 5-5533.

145 BUSINESS OPPORTUNITIES

MEATS & GROCERIES
Nice little business in good district. Excellent equipment and all stock included for a down payment of $2,500.
Full Price $5500
Mr. R. Bayne, EV 5-8784 anytime. Douglas Realty Ltd.

UP TO 60% PROFIT
If you are interested in a high profit with no management or supervision problems, this proposition is excellent. This is land only, with no buildings or maintenance problems. Total investment $10,000 for clear title. Call J. B. Law at EV 4-8126, res. GR 9-3252.
Pemberton, Holmes Ltd.

$25,000 TO INVEST IN A SOUND business. Prefer all or part-time participation. Reply Victoria Press, Box 217.

FOR SALE—TRANSFER BUSINESS, operating since 1938, 3 trucks, steady store deliveries. For information, write Victoria Press, Box 189.

AGE NO CONSIDERATION. ESTABlish your own business as distributor in growing organization. Victoria Press, Box 153.

MOTEL GROSSING $17,300. SELL or trade; $32,000 equity. Phone GR 9-2933.

DOWNTOWN RESTAURANT FOR rent, good going concern in busy location. PO Box 854.

145 BUSINESS OPPORTUNITIES

INCOME TAX
Deduction of 10% depreciation on frame and stucco revenue properties can result in considerable savings in income tax. We have among our listings several good apartment blocks for sale with full prices ranging from under $60,000 to over $300,000. These can be handled with down payments of only a fraction of the full price, and will provide income tax relief from five to twenty-five thousand. If you can use this, contact us for full particulars of these good revenue producers, approximately 19% on your equity invested, quite apart from the income tax angle.
J. H. Ford EV 5-3411 A. L. Wagner
EV 4-1863 anytime GR 7-2989

TAKE OVER
As a going concern. As presently organized this operation only needs part-time supervision to provide very good income. A new owner could take over part of the duties to fill up full time if desired. This is a service operation with main investment in land and buildings. Information will be available only by interview. Will require about two-thirds cash.
FULL PRICE $150,000
Mr. Hamilton, Phone EV 5-3411.
Eves. GR 7-1555
KER & STEPHENSON LTD.
909 Government St.

NEW COMMERCIAL BUILDING
Well constructed modern business block with long-term lease with bank on ground floor. Other tenants include drug store down, offices and one residential suite up. Excellent return on present rentals, which are subject to future increases. Full price, with terms available.
$79,500
J. H. Ford EV 5-3411 A. L. Wagner
EV 4-1863 anytime GR 7-2989

TAKE OVER
As a going concern. As presently organized this operation only needs part-time supervision to provide very good income. A new owner could take over part of the duties to fill up full time if desired. This is a service operation with main investment in land and buildings. Information will be available only by interview. Will require about two-thirds cash.
FULL PRICE $150,000
Mr. Hamilton, Phone EV 5-3411.
Eves. GR 7-1555
KER & STEPHENSON LTD.
909 Government St.

GET THE FACTS!
Before you invest, read the new 20-page factual "Progress Report: Coin-Operated Laundry and Drycleaning Stores."
Find out about the new
COIN-OPERATED WESTINGHOUSE DRYCLEANING MACHINES
ALD, Inc. has helped establish over 13,000 successful Laundromat (R) stores ... more stores than all other combined. Get in on the ground floor in your own community. Get your free brochure from our local representative. No obligation. Call or write
ALD CANADA LTD.
910 Royal Bank Bldg.
675 W. Hastings St.
Vancouver, B.C.
MU 1-3371

GUARANTEED INCOME
Ten legal furnished housekeeping rooms. Close in and convenient to all facilities. Continuous revenue without a vacancy for over seven years. Sinks and stoves in all suites, automatic oil hot-water heat. Completely rewired last year. Full basement with laundry room. Owner going to Europe—must sell first. Full price on easy terms.
$12,600
Phone MAURICE N. SMITH, Northwestern Securities of Victoria, Ltd., EV 5-6741.

MOTEL (Exclusive Listing)
An established and successful business begging for expansion. Close in location, beautiful units, 3-bedroom living quarters for owner. A steady increase in the tourist industry is forecast and for site, quality of units, expansion opportunity and real value, this is unsurpassed in Victoria in its price range. Comparison is invited. Ill health is the only reason for selling. For full particulars call Mr. Yells EV 2-2101, res. EV 3-5039.
Full Price $65,000 (⅓ cash)
HARRY FOSTER LIMITED

4 DE LUXE SUITES Near Oak Bay Junction
3 one-bedrm suites and one two-bedrm suite. Full cabinet kitchens with electric ranges and fridges. Hardwood floors and fireplaces in each suite. Automatic oil hot-water heating. Automatic washer and dryer. Decoration excellent. Nothing to spend either inside or out. Full parking facilities. Showing good returns. Good terms available. Exclusive listing.
Price $26,500
Call Mr. Jackson or Mr. Hope, EV 6-5555 anytime
B.C. Land & Investment Agency Ltd., 922 Government St.

INVESTORS
We believe this to be one of the best investments on the market today. This up and down duplex, with cottage in the rear, is walking distance from city and can be purchased for a modest down payment. All suites self-contained. Suite for owner in basement. Showing about 23% return. For further information contact JACK RODGER or JOHN NEFF at EV 5-6741 anytime.
Full Price $15,000
Northwestern Securities of Victoria Ltd.

MOTEL BEST LOCATION VICTORIA CITY
12 units, 2 years old. Large lot for further development. Lucrative location. A popular motel with easy winter rentals. Owners retiring. Excellent revenue producer. Owners will accept $35,000 down and take the balance to purchase price on monthly payments.
Full Price $92,000
Full particulars from Mr. L. Wright, Res. GR 7-1659, Office EV 2-2101.
Harry Foster Ltd.

TRIPLEX
Close to city centre. Never a vacancy. 2 2-bedroom suites, 1 1-bedroom suite. Separate bathrooms, oil heat. Garage. Landscaped. Tenants pay own utilities. Lot 60'x120' zoned light industry. Adjacent 120'x120' for sale. Chance for capital gain. Showing excellent return on full price of $15,000 with terms.
C. Sinden EV 5-8704 or GR 9-6153.
FRANK A. MARTIN AGENCIES LTD.
1114 Blanshard Street

McCANDLESS REALTY
830 Fort St. Phone EV 3-6111
REAL ESTATE AND INSURANCE
EXTRA INCOME
$1,500 Full Price for City Corner Confectionery and Grocery business. Liv quarters. Lease. Price includes all stock and equipment. Extra income for couple. Phone Mrs. Ramsdale, eves EV 4-5855; days EV 3-6111.

WANTED TO BUY COMMERCIAL BLDG.
I have a client with substantial cash wanting to buy commercial blk. showing good returns. Value from $50,000 to $80,000. For prompt attention, phone Vic Wong, EV 5-2458 or GR 9-6569. Byron Price, 1314 Quadra St.

SHOE REPAIRS
Ideal location for high-class shoe repairs in Oak Bay Shopping Centre. Well-heated store. Rent $75 month.
A. Bernard & Co. Ltd.
629 Fort St.

145 BUSINESS OPPORTUNITIES

6 SUITES
4% 1ST MORTGAGE
$5000 DOWN?
If you are interested in money for your future retirement, see this exceptional investment property now. 6 furnished suites in good condition. Oil heat, stucco exterior, etc. Full information to qualified buyer. This is the best buy available today. Call now, C. Mallett or J. James, EV 2-2157, Western Homes Ltd.

NORTH DOUGLAS GROCERY AND CONFECTIONERY
Thriving Little Business
Premises leased at $55 per month. Living quarters available at $45 per month. Doing better than $3,000 turnover per month. Asking $3,000. Stock at invoice. To view phone S. Stephens, EV 4-7128 or Res. EV 3-7844. Douglas Hawkes Ltd.

GOING CONCERN GROCERY AND HARDWARE STORE
WITH EXCELLENT ATTACHED LIVING QUARTERS situated on main highway. Clean new stock. Steady local clientele. Cash business. Ideal for couple to operate. Terms $7,500 down, balance $100 per month. Full price $18,000 plus stock at invoice. Call Mr. Ludlow or Mr. Cyr, EV 2-7276. Town & Country Homes Ltd.

RESTAURANT
Close-in location WITHOUT COMPETITION ... Steady trade, excellent net income. Low overhead. A HIGHLY RECOMMENDED small business. Full particulars from Mr. Yells, EV 2-2101; res. EV 3-5039.
Full Price $7350
HARRY FOSTER LTD.

TROUBLE FREE
Well leased downtown two-storey building in fast appreciating location. Building in excellent condition and has great potential value. Present net return in excess of $10,000 per annum. Owner wishes to invest in another project.
SEE J. M. JOHNSON, EV 5-8704
FRANK A. MARTIN AGENCIES Ltd.
1114 Blanshard Street, Victoria, B.C.

REVENUE 15% NET
Never a vacancy—this licensed revenue property offers you an excellent return for your investment. Payments and terms are $2,000 down. Balance payable at $70 per month. Asking $9,500. For further information, call Vic Wong, EV 5-2458 or GR 9-6569. Byron Price, 1314 Quadra St.

NO DOWN PAYMENT IN CASH
If you have a good Mortgage, we will allow you full VALUE of Balance on the following.
5-Suite conversion, all suites self-contained with bathrooms and kitchens. Asking $19,500
SxS Duplex in Fernwood. Value $9,500
4-Suite Conversion, John St., $13,500.
Call L. H. Rands, Res. EV 2-8980. Office EV 4-8109.
George Randall Ltd., 737 Pandora

BOWLING ALLEYS
Today's fastest expanding recreation. An all-cash business showing large net. 6 lanes and coffee bar, plus 2-bedrm suite for owners. All in 1st class condition. Winter leagues just started. Try your down payment. Full price, including property
$55,000
For information phone Roy Gill at EV 4-9305, res. EV 4-3310.
Financial Survey Ltd.

DUPLEX WANTED
$10,000 TO $15,000
Old or new. Side-by-side preferred. Income must warrant price. Any area.
Please phone Mr. Bavington, EV 6-5097 or EV 5-2481
Swinerton, Stewart Clark Ltd.
608 Broughton St.

VARIETY STORE
Old established business handling groceries, drygoods, hardware, gifts and souvenirs. Yearly turnover approx. $40,000. Lovely attached 2-bedroom living quarters. $6,000 down plus stock at invoice.
For further information call R. BIGGS, GR 8-2323
Victoria Realty Ltd. EV 2-9145

GOLDEN BUSINESS OPPORTUNITY
Thriving business on No. 1 Highway just out of Greater Victoria. Finest location, takes $20,000 to handle. For complete details call Mr. Stretch or Mr. Bergman, EV 5-6741. Northwestern Securities of Victoria Ltd.

EASY TERMS
Some trade considered on large modern waterfront apartment building. Well rented, large returns on invested capital. See me, J. Mauch, Town & Country Homes Ltd. Phone EV 2-7276.

LARGE LOT—COUNTRY LIVING
Royal Oak district. Low taxes. $1,400. H. Mitchell, Town & Country Homes Ltd., phone EV 5-0433, EV 2-7276.

"MINK FARM"
Wonderful money return. Full information from H. BITTERMAN, EV 5-6741. Northwestern Securities of Victoria Ltd.

EXCLUSIVE BUSINESS OPPORTUNITY
CHOICE LOCATION
QUICK POSSESSION
Offered for the first time. Thriving well established retail cash business. Long term lease at reasonable rental. Shows above average returns. Buy now and take advantage of the Xmas business. Offered as a going concern for the full price of $13,945 which INCLUDES $8,000 IN STOCK. Auditor's statement available to interested parties. Just call Mr. Elmer Bryan, EV 2-4255, or res. GR 9-5820. J. H. Whittome & Co. Ltd.

3 GOOD BUYS
1. TRIPLEX. 3 Self-contained Suites, separate outside entrances. $800 down or trade on bungalow.
2. ROOMING HOUSE. 1200 Block Fort St. Excellent apartment site. Size of lot 58x155. Will take bungalow as part payment.
3. 5 ACRES, approximately. On Benvenuto Rd. Good location and seclusion. Down payment $500.
For full information call H. Kemp, EV 4-0581, eves. EV 5-1831.
HAGAR & SWAYNE LTD.

BEAUTY SALON
Located in an established residential section without immediate competition. Has full range of modern equipment sufficient for two operators. Good returns with potential unlimited. An excellent opportunity for a small investment of $2,500 with $1,500 down. For further particulars please call Mr. Vinen or Mr. Jackson, EV 6-5555 anytime, B.C. Land & Investment Agency Ltd.

HAVE A FEW THOUSANDS TO invest in reliable business as working partner or financial interest in larger concern. Versatile. Non-drinker middle fifties. Victoria Press, Box 205.

WELL ESTABLISHED PUBLIC stenography and duplicating business for sale. Gross annual income $5,000 to $6,000. Cash or terms. Victoria Press, Box 198.

SACRIFICE SALE
Well located downtown coffee bar and cafe. Living quarters. Full price $2,300. EV 2-3286.

SIDE GLANCES By Galbraith

"I'm not too keen about studying foreign affairs. Couldn't we just go on record as being in favor of them?"

145 BUSINESS OPPORTUNITIES

COIN-OP DRYCLEANING
by
Philco-Bendix
Get the King Koin Kleenette Story!
The Only Complete Package!
Dept. M
KING KOIN
1799 Kingsway
Vancouver, B.C.
Telephones:
TR 2-5474 — HE 3-4164

REVENUE
MEMORIAL ARENA AREA
Four suites in this apt block; suites have been decorated; no vacancies. Full high bsmt. O-O-M heating. Clear-title property. $3,000 down, balance to owner. Exclusive listing. Full price $10,900.
Doug Lawson, EV 5-8771
Brown Bros. Agencies Ltd.
1125 Blanshard St.

HAVE $20,000 TO INVEST IN BUSINESS or working partnership. Age 32. Victoria Press, Box 222.

FOR SALE—FIVE POINTS CONfectionery. Apply 402 Moss.

147 EXCHANGE REAL ESTATE

TRADE
TRADE
Your small home for this brand new sparkling 3-bedroom basement home. Large living room with hardwood floors, spacious electric kitchen with mahogany cupboards, 3 good bedrooms with lots of cupboard space. Colored 4-pce. bathroom, full high dry basement with excellent rumpus room area and Oil-O-Matic heating.
Full Price $11,500
Your equity as down payment or will take reasonable cash down payment. Call Pat Murphy at EV 5-6984 or EV 2-8117, Newstead Realty Ltd.

CLEAR TITLE TRADE
SXS duplex in Fernwood and 3-bedroom house in James Bay, PLUS a waterfront lot in Brentwood
FOR
A new 2-bedroom duplex with bsmt. Value approx. $19,500.
Call Larry Rands, EV 2-8980 res., EV 4-8109 office. Geo. Randall Ltd.

Your House Can Be Sold!
Through Northwestern Securities of Victoria Ltd. new guaranteed purchase plan. Select the home you've always wanted and use the one you now have as part payment. For full details call L. E. KIRK, EV 5-6741. Northwestern Securities of Victoria Ltd.

TRADE YOUR
LATE MODEL CAR OR OAK BAY HOME
The owner of this fine large, 2-bedroom bungalow, with self-contained Mother-in-law suite, located in High Quadra district, will accept late model car as down payment. Or will trade for larger older home in Oak Bay district. All inquiries will be promptly attended to. Call Mr. Whyte, EV 5-7707, Mears & Whyte, Oak Bay Realty Ltd., 2188 Oak Bay Avenue.

UP-AND-DOWN DUPLEX
In good condition. Equity $3,400. Trade for home that needs fixing up. G. Stricker, GR 7-1811 or EV 3-0061. Morey & Johnstone Ltd.

LARGE HOUSE WITH REVENUE, in good repair. Trade for farm on mainland. Victoria Press, Box 219.

WILL TRADE REVENUE INCOME for modern bungalow. Mr. L. Yeo EV 6-3231. Colony Realty Ltd.

148 LISTINGS CANCELLED

1665 DERBY RD. EXCLUSIVE with J. H. Whittome & Co. Ltd.

149 LISTINGS WANTED

MAINLAND OPPORTUNITY
Client wishes to either sell or exchange for similar home in VICTORIA, their 3-year-old, 4-room stucco bungalow in North Surrey. It is fully modern, gas equipped, also has 220 wiring. Breezeway to carport. Close to bus, schools and shopping centres. Price ranges $7,000 to $9,000. For further information call L. Wilkins at EV 3-9413 or res. EV 3-4960.
FRASER BISCOE, 730 Pandora Ave.

150 HOUSES FOR SALE

$300 DOWN—$6,300 FULL PRICE. Two-storey home on double lot. Separate garage, large living room with fireplace, good family kitchen with dining area. Large bedrooms. Call Francey Salyniuk, EV 6-3231 or EV 5-9551. Colony Realty Ltd.

ESQUIMALT, STUCCO BUNGALOW, 4 bedrooms, full basement, low down payment, $65 per month at full price 6,950. "Army" Armstrong, anytime, EV 6-3231. Colony Realty Ltd.

$9,900
2-bedroom, full-basement, oil heated, modern stucco bungalow. Well located. Must be sold. Phone owner, EV 5-3540.

GO AND SEE THE BRAND NEW 3-bedroom cathedral entry, quality NHA home anytime at 290 Regina Ave. Many extras. Only $1,000 down. GR 9-2420.

150 HOUSES FOR SALE

VICTORIA REALTY LTD.
716 View St. EV 2-9145

HIGH LAKE HILL
3 BEDROOMS PLUS
NHA — NHA
Charming new 3-bedroom bungalow, nicely treed lot, beautiful interior, with large partly-panelled living and dining room, full log-burning fireplace, raised hearth, spacious family cabinet kitchen, all done in lovely ashwood. All bedrooms are roomy, 4-pce vanity bath, full basement, separate RI rumpus room with fireplace, plus rough plumbing for additional bath. This is a must to see with immediate possession. Full price $16,950, with excellent terms. Please phone V. WILSON, EV 2-9145 or EV 4-3400.

LANSDOWNE PARK
3-BEDROOM RANCHER
WOODED LOT
Set rustically on a wooded lot in choice Lansdowne Park, this charming split level brick and siding home has just been offered for sale. The well-planned interior is designed for a large family, offering utmost privacy and lots of room. Slate covered entrance hall leads down to the sunken living room and main level dining room with sliding glass doors to outdoor living on a secluded terrace. All walls are beautifully finished in light walnut, with full wall fireplace and raised hearth, perfect family cabinet kitchen, all electric with built-in ovens, dish washer and garburator, 3 roomy bedrooms with large master bedroom "en suite." Main bath is finished in tile with colored plumbing. Major rooms are completely covered in wall-to-wall carpets. The full plank-panelled rumpus room is very spacious and well planned for entertaining the young at heart. Large workshop, all tiled, extra plumbing, plus lots of storage. Due to transfer, this HOME MUST BE SOLD. For appointment to view, please phone V. WILSON, EV 2-9145 or EV 4-3400.

DUPLEX
In good rental area. 14 years old. Each self-contained unit has 2 bedrooms. Revenue $110 per month. Or live in and have your tenant pay most of your monthly payments. Price with $2,000 down — $10,900. W. HEAL, EV 4-5177 or EV 2-9145.

4 SUITES CITY
De luxe block of 2-bedroom and 2 bachelor suites. All suites supply own heat (not electric) and power. Owner would consider country acreage as part payment and carry balance on first mortgage. For particulars phone W. McMAHON, EV 2-9145 or GR 7-1455.

ESQUIMALT
VIEW OF THE SEA
This compact bungalow close on transportation, ideal for rock gardeners or people who wish no garden. Can be immediate possession. Has nice living room, cabinet electric kitchen, Pembroke bath, 2 bedrooms, basement with oil heat. Drive-in garage. Five years old.
Full Price $10,950
MR. WRIGHT EV 2-9409 or MR. LOWNDES GR 8-2151 or EV 2-9145.

BYRON PRICE
1314 Quadra EV 5-2458

A $25,000 HOME FOR $17,300
$2840 DOWN
Or Less If Desired
We are sure you cannot buy a home comparable to this for under $25,000. This home is designed by John A. di Castri, M.R.A.I.C. Only a professional would site and orientate a home like this to take advantage of privacy, weather and view. Only a professional would use and co-ordinate the beautiful colors with the surrounding area—bordering on a natural park—use woods on the exterior and interior—substituting wood for stucco which is so distressingly abundant in Victoria. Some of the many features of this home are the 4 bedrooms or 3 bedrooms plus family room, the beautiful kitchen and its many cabinets, the glass panels for light and solar heat in the living room and dining room, the specially designed fireplace, the expensive co-ordinated light fixtures, the 2 bathrooms with ceramic tile floors and large vanities, the roughed-in rumpus room, the full high basement, the landscaping, etc., etc.—and not the least important—the low NHA monthly payments—$94.78 (P. and I.) Low taxes $285. Phone B. Price, EV 5-2458 anytime.

"NEW NHA"
Here is your opportunity to move in before Xmas in this beautiful home—with 3 large bedrooms, spacious L-shaped living room and dining room, featured mahogany panelled wall and R.T. brick fireplace. Exceptionally well-planned kitchen with lots of elbow room, 4-pce vanity bathroom; bright, full basement with roughed-in rumpus room and fireplace, O-O-M heat, dr-in garage—oh yes, schools, bus stops and store are close by.
Full Price $16,950
with good terms.
Phone Vic Wong EV 5-2458 or GR 9-6569.

$455 DOWN
823 McLEOD
This 2-bedroom stucco bungalow is ideal for a small family or as a rental investment. This house has been freshly painted and is in almost new condition. Financing arrangements can be made to suit. Monthly $65.
Full Price $6500
Phone B. Price, EV 5-2458 anytime.

$2000 DOWN
3½ years old. Well-planned home has 2 bedrooms, full basement, drive-in garage, near schools and transportation. Fenced lot. Taxes $131.
Asking Price $11,500
To view contact Nelson Krienke or Charles Giddy, EV 5-2458 anytime.

4-BEDROOM HOUSE, 2 UP AND 2 down. Basement. Hot water heating. On double lot. Cash to mortgage. $11,000. EV 4-6805.

2-BEDROOM BUNGALOW. CLOSE to school, bus and stores. Full price $7,500. Cash to mortgage. GR 9-7495.

150 HOUSES FOR SALE

WESTERN HOMES LTD.
2720 DOUGLAS STREET

!!! VACANT !!!
!!! OAK BAY !!!
You can move immediately into this immaculate 3-bedroom, stucco bungalow situated in south Oak Bay. Thru hall plan, living-dining room L-shaped, extra large FP and mahogany wall. Gleaming white cabinet kitchen has built-in washing machine also exhaust fan, vanity Pemb. bath, sliding closet doors in all bedrms. Newly decorated throughout, floors all sanded—as new. Full bsmt, rumpus with FP, extra toilet and sink. O-O-M heat, drive-in garage. Terms available or will consider mortgage paper or equity in your home as part payment.
Full Price $17,500
Co-operation to other agents. Mr. Evans, EV 2-2157, EV 5-5533.

Downright Beautiful
Those of you with discriminating taste for good homes, wanting to buy in Oak Bay, should arrange for an appointment to examine this exceptionally well-planned home at 3472 Henderson Drive. The interior is as tho' you had cut pages from your favorite interior planning magazine and made them life-size. An entrance hall with lge guest closet, floored with blue-grey tile. A few stairs leading to a comfortable 22x14 LR, partially panelled with ribbon-grained Mahogany. A unique, ceiling high, raised hearth FP, that can be also seen and enjoyed from the full size adjoining DR. A sun deck is accessible thru sliding glass doors from this room. A roomy, but convenient kitchen with built-in Tappan wall oven, range and exhaust hood. All cupboards are natural birch, expertly finished with lge dining area. Down a well-lit carpeted hall are 3 distinct bedrooms, all designed individually, lge dble closets with folding louvered doors. Very roomy, 4-pce vanity bathroom, glass sliding doors on tub. Ample cupboards in Vanity. A high full daylight basement. Lot fully landscaped, plus many other real nice features. The AMAZING thing about this clear title home is the PRICE, ONLY $23,100. You will be pleased—I guarantee it. Call Ken Jensen, EV 2-2157, EV 8-6206.

IMMACULATE
SPOTLESS
BEAUTIFUL
3 BEDROOMS
It is difficult to find words to describe this long, low Ranch style bungalow. A truly beautiful home in the lower price range. A little way out from the city, yet not too far for the average person. Living room, 5-Star cabinet kitchen with lots of natural wood cabinets, utility room, 3 bedrooms, Pembroke bathroom. Carport, oil heat, everything you would expect in a much more expensive home yet the price is only
$10,600
and very convenient terms too. Call Johnny James, EV 2-2157, anytime.

A. BERNARD & CO. LTD.
629 Fort St. EV 4-9335
Real Estate Dept.
Open Saturday Mornings

SITTING HIGH
PRICED LOW—DP $1500 on modern 2-bedr home with oil heat, full bst, good district. Vendor anxious to sell on easy terms.
$11,000
Mr. Schenck, EV 4-9335; res. EV 2-6286.

CORDOVA BAY AREA
½ ACRE LANDSCAPED GROUNDS, PATIO AND GARDEN HOUSE
3 attractive bedrms, LR with lovely raised hearth, fireplace and built-in bookshelves. Spacious ent hall, family-size DR, de luxe elec kit with dining area, 4-pce vanity bathrm. Full high bst with 2-pce bathrm and auto oil heat. This is a top quality home of 1,800 sq. ft. Can be purchased completely and tastefully furnished for $32,000 or unfurnished for $27,000 with reasonable down payment.

ESQUIMALT
WATCH THE SHIPS GO BY
Beautifully - planned - contemporary home designed to suit lot. LR has large expanse of glass and french doors opening onto sheltered patio. Attractive raised hearth fireplace divides LR and DR, knotty pine cab elec kit, sep utility with built-in features, 3 lge bedrms, lge 4-pce vanity bathrm, open stairway to full bsmt. Roughed for rumpus and extra bathrm. Oil heat. This house is perfect in every detail. Full price with terms
$19,950
Mrs. Strodyk, EV 4-9335; res. EV 3-7206
Mr. Okker, EV 4-9335; res. GR 8-4501.

SEASIDE
If you do like to be beside the seaside here is a home, fully modern, 3 bedrms, HW heat, spacious lounge overlooking the shimmering sea. Private wharf, salmon fishing, warm swimming, fruit trees, patio for gracious living in sunshine. Easy terms to serious buyer.
$22,000
Mr. Schenck EV 2-6286 or EV 4-9335

SAANICH REALTY LTD.
3943-c Quadra Street
GR 9-1642

NO LEGAL FEES!
$500 Down
4 Bedrooms
Lovely Esquimalt home near Civic Centre. Full basement, low taxes. $70 per month. Clear title. $7,450. Immediate possession.
Mr. Heath, GR 9-1642 or GR 9-1341

NO LEGAL FEES!
$1000 Down
Post and Beam
Wall-to-wall carpeting, 3 bedrooms, raised hearth fireplace, patio, sundeck, cedar and mahogany finishing! $14,950 with low monthly payments.
Mr. Heath, GR 9-1642 or GR 9-1341

NO LEGAL FEES!
$499 Down
Treed
$75 per month buys your own home in a lovely new area—auto heat, heatilator fireplace, stucco, part basement, separate workshop. Large kitchen, fully wired and automatic. Immediate possession.
Mr. Caron, EV 5-2974 or Mr. Heath, GR 9-1341; Office, GR 9-1642.

THAT'S NOT JINGLE BELLS!
That's the jingle of the cash you save when you buy this attractive home in Lake Hill. A neat 3-bedroom, stucco home, close to schools, stores and transportation. From the clean, spacious L-shaped living room to the bright cabinet electric kitchen and attractively tiled 4-pce bathroom, this could be your dream home. With a full cement basement and Oil-O-Matic heat this is an exceptional value at
$13,400
With $1,700 down. To view call Jim McGhee, GR 7-4494 or office GR 9-1642.

CITY DUPLEX
Side-by-side; 2 spacious bedrooms; large living room; family-size cabinet kitchen, connected for a gas range and gas hot water. This has been very beautifully redecorated. Clear title and asking price $9,500. Please call Mr. Dyer, EV 2-4312, eves. EV 3-4903. Dickie & Shaver, 833 Fort St.

4-YR-OLD NHA 3 BEDRMS, HDWD flrs, FP, FC basement, dr-in garage, auto oil heat. Payments $86 including taxes. Full price $12,850. Owner, EV 2-0923.

FAIRFIELD. 3 BEDROOM DUplex. Rent $110 a side. 5¾% NHA mortgages. $22,500. Principals only. EV 3-2446.

HOUSES AND LOTS FOR SALE AT all times. Phone owner, A. H. Phelps. Call GR 8-2076.

150 HOUSES FOR SALE

*** JOHNSTON ***
&
COMPANY
Established 1903
1306 Broad Street

$7000 CASH
Choice sea view lot, approximately half acre, treed, ARBUTUS-QUEENSWOOD area. Minimum building 1,200 sq. ft., on sewer. Call Alfred Cross, EV 5-2471 anytime.

$16,200
HOME FOR CHRISTMAS
Draw your chair up to the cheerful fire in the large living room and enjoy old fashioned comfort in an almost new split level home. Up short, attractive stairway to three bedrooms, down to a perfectly finished family or party room. Inside has to be seen. IT'S LOVELY. Down payment? Try yours. Call ALFRED CROSS, EV 5-2471 anytime.

$24,800
OAK BAY
NEW
POST AND BEAM
SPLIT LEVEL
Home nestled among the oaks in the most popular area of Oak Bay. Featuring large living room, with raised hearth fireplace, dining room large kitchen with built-in oven and range, barbecue, large family room, two bathrms and many extras. Terms available. Call BOB HUNTER, EV 5-2471 ANYTIME.

$29,950
WATER VIEW
Be a host with the most in this outstanding executive property set on the rocks in the exclusive Ten Mile Point area. 6 rooms plus, with 23x15 sunken living room, guest-size dining room, hostess kitchen and 16x24 patio. Sweeping mountain and marine views from all the family rooms and patio. To view and for terms call BOB HUNTER, EV 5-2471 ANYTIME.

OPEN HOUSE
2 P.M. TO 3 P.M.
124 BEECHWOOD
"Near the Sea"
YOUR TERMS CONSIDERED
SPACIOUS BUNGALOW. Open for inspection. Monday, Tuesday, Wednesday; also shown by special appointment. Two P.M. to Three P.M. (subject to prior sale) OFFER WANTED. Price and terms open. Clear title. Owner, a widow, living alone MUST SELL. Very reasonable price. Excellent condition. New wiring. New roof. Solid structure. FAIRFIELD near Hollywood Crescent and SCENIC DRIVE. Close to bus, close to schools. Hollywood Pk shopping close. 124 Beechwood is a very nice address for you and your family. THE KITCHEN IS BRIGHT, sunny and spacious. Plenty of comfortable space for the breakfast table and the large frig. ATTRACTIVE DINING ROOM (guest size.) This dining room and living room connect with french doors. BEDROOMS, One, two and three. Two bright spacious bedrooms and the third bedroom (or den) is not so large but very nice indeed. BASEMENT HAS PLENTY OF HEAD ROOM. OIL BURNING (forced air) furnace. Workshop room in basement and another "extra" basement room. Purchaser could build a fine rumpus room in this good basement. SEPARATE GARAGE. Beautiful lawn. A very desirable spot to live. Not far to sea. EXCLUSIVELY FOR SALE WITH "MACK W. LYLE" and "RALPH NEWTON WHITE" salesmen for DALBY & CO. Phone office, EV 3-6241 daytime. Residence anytime, EV 2-0370. This is an unusual opportunity. Low price and easy terms. Such a fine place to live. SEE IT. 124 BEECHWOOD.

ISLAND INVESTMENT CO., LTD.
774 FORT ST. EV 4-7146

DEFINITELY
A SPLENDID BUY FOR SOMEONE
2-bedrm home, modern cement basement, O-O-M heat. Attractive golf course view. Price only $6,900. Terms Arranged. Call Art Green, res. EV 2-1500.

$1000 DOWN
FAIRFIELD DUPLEX
Splendid location, wonder sea view from upper suite, all large rooms, good construction. Full basement, automatic heat. Full price only $11,000. Phone J. Pearson, res. EV 2-9757.

3497 LOVAT AVE.
$82 P.I.T.
QUIET RESIDENTIAL AREA
Spotless stucco bungalow. Through hall, large LR and fireplace, lge electric kitchen, nook, 2 good bedrms with extra one in basement. Large lot on sewer. Priced right, $10,950. To view call Mrs. A. Seguin, res. EV 3-6073.

ESQUIMALT
Neat and clean 4-room bungalow, newly painted. This 2-bedrm house is ideal for small family or a good rental investment. Low down payment. Full price $6,500. Call B. Ralph, res. EV 3-8944.

HAGAR'S
OAK BAY SOUTH
EXCLUSIVE LISTING
Very substantial well-located 9-room family home priced for quick sale. LR with FP. Full-sized DR, den, kit, spacious entrance hall down. 5 bedrms up. Full bsmt. HA piped heat. One block from sea, bus at door. $2,700 down.
Full Price $12,950

LOOK!
BRENTWOOD SPECIAL
7-year-old, 4½-room bungalow, ½ acre lot. City water. Good terms.
$7900

BURNSIDE
5-room stucco bungalow plus 2 extra bsmt rooms. Well-cared-for one-owner home. Oil heat. $3,000 down.
$12,500
J. M. Taylor, EV 4-0531, eves EV 4-9902
Hagar & Swayne Ltd., 614 Yates St.

C. N. MONTAGUE CO. LTD.
1028 Blanshard at Fort EV 4-9318

$1000 DOWN
GLIMPSE OF SEA
View Royal. Charming, cosy white siding bungalow. Only 3½ years old. Pretty panelled living room. Large electric kitchen, dining area. 2 bedrooms, Oil-O-Matic. Net taxes $45.56. Large lot. Carport. Vacant. Full price only
$8950
Ruth E. Hutcheson, EV 4-9318, GR 8-3336.

SIDE-BY-SIDE DUPLEX NEAR DALLAS ROAD
Modern stucco duplex on VALUABLE CORNER LOT. 3 rooms, dinette and furnace room each side. Hdwd floors. HW heating system. Garages. One side vacant for owner.
$13,750
Miss Preston, EV 4-9318, EV 3-7935

ON PORTAGE INLET — 3 BEDrooms, rumpus room. $14,950. Terms. GR 9-4956.

TOWN AND COUNTRY SHOPPING, 4 rooms. 3359 Oak. $5,000 cash or highest offer. EV 4-0936.

4½-ROOM BASEMENT BUNGAlow. Oil furnace. Low down payment. Extra lot. Call EV 3-9166.

THREE BEDROOMS PLUS, $300 down, $55 a month. Phone EV 5-1570.

150 HOUSES FOR SALE

FINANCIAL SURVEY LTD.
1324 Government Street
EV 4-9305

BLENKINSOP AREA
1.74 ACRES
An exceptionally attractive, automatic oil-heated home of 5 spacious rms plus facilities for an additional 2 rms in a bright, dry, 9-ft. basement; large liv rm with a feature fireplace wall and raised hearth, separate dining rm, a dream of an electric cabinet kitchen with breakfast area, 2 spacious bedrms and a de luxe vanity bathroom. A truly quality home with excellent acreage that is ideal for a nurseryman or gardener. Outstanding value at
$15,950
M. Braithwaite, EV 4-9305, EV 2-7645.

ENJOY THE COMFORT
And space of this gracious 8-room family home, 31x15 liv and din rms, roomy den with FP, 2-pc washroom and fully modern kitchen. Attractive hall with open stairway to 4 bedrms and 3-pc Pembroke bath up. Entire home in first-class condition inside and out. Good terms.
$15,500
S. W. Anderson, EV 4-9305, EV 2-8917

SEE AND COMPARE
Immaculate 5-room bungalow with extra basement room, located in one of the city's most convenient areas. Bright kitchen with lots of cupboards, just enough panelling in the living room. Be sure to see this attractive property. Terms available.
Price $13,700
N. A. Fraser, EV 4-9305, EV 5-3751

$2000 DOWN
FULL PRICE $13,500
JUBILEE AREA
SIDE x SIDE
Duplex. Full high basements. Separate auto-oil hot water heating units. Each side has liv rm, dining rm, 2 bedrm, kit and Pembroke bathrm. Large lot with blacktop driveways. A clear title property which can be bought at $75 per month; int incl at 6%, or owners will accept small clear title property as part payment. For appt to view phone Alf Seeber, EV 4-9305 or EV 5-2875.

ESQUIMALT
EXCLUSIVE
Comfortable older type stucco and siding bungalow on a quiet street overlooking the harbor. Spotless condition, well maintained, with 5 rms on main floor and an extra bedrm up. Basement, oil furnace and landscaped grounds. Enjoy the quiet, peaceful location with the unobstructed water view. Ideal for a retired couple or young family. Good terms to a responsible purchaser. Outstanding value at
$9,950
M. Braithwaite, EV 4-9305, EV 2-7645

FAIRFIELD
5 rms and utility. Full basement. O-O-M heating. Close to park and stores. Clean and comfortable. Full price
$8,950
Stan Hyland, EV 4-9305, EV 3-3529

DOUGLAS REALTY LIMITED
1710 Douglas Street EV 5-8784
(Opp. Hudson's Bay Store)

$$$VALUE$$$
ESQUIMALT
See this excellent 5-room bungalow with full high bsmt and dr-in garage. Auto gas heated. Thru hall plan. Lge LR, DR, lge bright cab elec kit, 2 BRs and 4-pce bath. Full asking price only
$10,900
with $3,000 down.
Mr. Vint, EV 5-8784 anytime.

ESQUIMALT
Comfortable older home. Must sell at $7,350 to close estate. Clear title, 2 BRs, LR and sep DR, spacious kit, partial sea view. New O-O-M heating.
John Evans, EV 5-8784 anytime.

FAIRFIELD
BEACON HILL
Just off Dallas Road. Fully modern sparkling clean. Ent through sun porch. French doors separate lge DR from spacious LR. Sunny nook off lge fully mod kit. 2 twin-size BRs with spare BR up encl staircase. HW oil heat. Small easy-to-maintain lawn and garden. Sep garage. $4,000 will handle.
Price $11,750
John Evans, EV 5-8784 anytime.

NHA
Take advantage of the new interest rate. We will build to your design. Quality workmanship guaranteed. Low down payment. Many desirable lots available in good areas. A complete building service. Information without obligation. Phone Bill Felton, EV 5-8784 anytime.

HIGH GORGE
PLUS SUITE
Beautiful 3-BR home on lge lot, only 5 yrs old. Lge LR, extra fine cab elec kit, 4-pce bath. FC bsmt with legal suite rented. O-O-M heat. In convenient location to stores, bus, etc.
Asking Price $15,950
Mrs. McKeage, EV 5-8784 anytime

TAKE YOUR PICK
The Buys of the Week
1. REDUCED FOR QUICK SALE. This 6-year-old, two-bedroom home has been reduced $1,500. 18x13' living room, 10x10' dining room. Full basement and heated by oil. Truly a bargain special at
$11,300
with 5¼% mortgage.
2. OWNERS MOVING TO OTTAWA have instructed me to sell this custom-built home for less than cost. Post and beam living room, separate dining room, two large bedrooms, colored bathroom and oak floors throughout. Heated, of course, by oil and with a 6% NHA MORTGAGE. $88 per month, including taxes. Reduced $1,000 this week for quick sale.
3. A GORDON HEAD GEM. Owners are moving because of illness and must sell this beautiful 2-bedroom split-level home, with finished room on the lower level. Two sets of plumbing and heated with oil. Steps from the dining area to a nice large patio for summer enjoyment. 6% mortgage and priced at
$15,800
For further particulars and appointments to view these properties call FRANK CARR or TED CHARTRES, EV 5-6741 (24-hour service). Northwestern Securities of Victoria Ltd.

ARE YOU TIRED OF LOOKING?
For a home that has been designed for the family that needs space? If so, call NORM HYDE this weekend to see a home that offers everything for your family needs.
1. Four bedrooms on one floor.
2. Triple plumbing.
3. Family room off kitchen.
4. Spacious living and dining room.
5. Eating space in kitchen, room for everyone.
6. Treed lot, top area.
7. Finished living space 1,800 sq. ft.
Don't miss the opportunity to see this home! Call NORM HYDE anytime. EV 5-6741. Northwestern Securities of Victoria Ltd.

MOUNT TOLMIE—N.H.A.
Brand new 3-bedroom basement home, mahogany panelled living room, through halls, 4-piece tiled bath with vanity. Beautiful mahogany kitchen with many cabinets by contractor. EV 5-4187.

SECLUDED AND DIFFERENT
Over an acre of privacy. Octagonal cedar log house with windows and view in all directions. Living room, family room, small bedroom, kitchen and bath. Phone GR 9-5601 for further particulars.

COSY 3-BEDROOM, STUCCO BUNgalow, Pembroke bathroom, electric range and hot water, automatic washer, family dining area, garage in basement plus double garage and hobby room. City. Clear title $9,995. $3,000 down. EV 6-2317.

$300 DOWN—3-BEDRM BASEMENT bungalow. Oil heat. Extra building lot. EV 3-9166.

150 HOUSES FOR SALE

P. R. BROWN & SONS LTD.
762 Fort St. EV 5-3435

OPEN HOUSE 1624 MONTEREY 2:00 TO 5:00 P.M. SAT., DEC. 2
Beamed ceilings . . . Family electric kitchen . . . LR, DR, 3 bedrms, O-O-M heating . . . Wonderful buy . . . Price includes 30" electric range.
Full Price $9950
Roy E. Hills, EV 3-6918

RETIREMENT SPECIAL
Neat 4-rm stucco bungalow, partly furnished, including stoves and fridge. Good location.
Asking Price $6900
with low down. To view call Basil Fraser, EV 5-1137, or Alex Millar, GR 7-1027.

FAMILY HOME
This 4-bedrm stucco home is in first-class condition. Lge living room with FP and cabinet kitchen. Basement with automatic oil heating, new wiring. Duroid roof and garage. Located on good lot close to schools.
Full Price only $7300
To view call Basil Fraser, EV 5-1137 or EV 5-3435.

NOT FOR THE LARGE FAMILY
But splendid for a retired couple or small family. Well-situated, attractive, stucco-and-siding bungalow on bus line and near schools. Comfortable living room, step-saving kitchen (gas range included) and 2 good-sized bedrooms. There is a utility area plus an extra room which could be fashioned into a den or dining room. The garage is separately located on the large, completely fenced lot. Priced at only
$7750
Terms available. Allow me to show you through. Mrs. A. O'Neill, EV 5-3435 anytime.

HANDYMAN'S SPECIAL
If you enjoy and take pride in your ability to transform a somewhat neglected property into a comfortable home with attractive grounds, then this will interest you.
The house is an older design, but sound. It's situated in a good area with an air of country living, yet is within the city and close to buses, stores and schools.
There are 3 good bedrooms, a bright living room with view, a large cabinet kitchen with oil range included, and a 3-pce bathroom which has been modernized. The full basement contains a rumpus room. Enclosed sun porches protect both front and back entrances.
It's quite livable now but could be made even more so with redecorating, rewiring, and general tidying up.
Asking Price $8500
Terms available.
For further details call Mrs. A. O'Neill, EV 5-3435 anytime.

$1500 DOWN
Clean, comfortable, 2-BR home with full basement and drive-in garage with large workshop area. Near stores and transportation and just down the street from an elementary school. The large bright kitchen's a pleasure to work in, and there is a fireplace in the living room, 2 good bedrooms and a 4-pce bathroom, plus O-O-M heat, electric hot water, and a fenced lot.
Full Price $10,250
To view, call Mrs. A. O'Neill, EV 5-3435 anytime

OAK BAY TUDOR BUNGALOW
Unusual charm in a secluded setting. Five rooms, through hall, Oil-O-Matic, space for two cars. Price is right at
$13,500
Ideal for retired couple or newlyweds.
Please call Mr. Holms, EV 5-3435 or EV 4-1603 (eve.)

CHOICE LOCATION OWNER TRANSFERRED
Charming 3 bedroom home, lovely living room with fireplace, dining room with French doors to sheltered garden. Very good kitchen and dining area. Recreation room, oil heat.
POSSESSION IN A FEW DAYS
Full Price $18,950
Please phone Miss Courtnall, EV 5-7543, business EV 5-3435

CORDOVA BAY BREATHTAKING VIEW
This home has been expertly planned to take advantage of the magnificent views for which this area is famous. The living room, dining room, kitchen and rumpus room all look out over the bay through huge picture windows. There are 3 bedrooms on the main level plus additional accommodation in the basement. It possesses all the features of a well-built new home and, indeed, it is practically brand new.
Asking Price $21,600
Terms available.
To view, call Mrs. A. O'Neill, EV 5-3435 anytime

UPLANDS EXCLUSIVE MUST BE SOLD 2850 LANSDOWNE
A new colonial-type home on a large treed lot .67 ac., containing 5 bedrooms, 3 bathrooms, family room, den, excellent spacious living-dining and kitchen accommodation. Double carport. Custom-built for out-of-town owners. Vacant possession. See our sign on property and call anytime to inspect.
Mr. O'TOOLE, eve., GR 4-4596.

SPLIT LEVEL
At 2 years of age this split level home is sparkling clean and fresh through all of its 1,200 sq. ft. 3 bedrooms, a large living room, mahogany panelled kitchen and a nicely finished recreation room that will sub for a 4th bedroom should you require such. The extras in this home must be seen to be appreciated so call S. W. Bridges at EV 5-3435 or GR 9-1870.

OAK BAY
POSSESSION IN A HURRY! Comfortable 3-bedroom bungalow. Lovely sunny living room with FP, dining rm, cabinet electric kitchen, modern bathroom. Full cement basement, oil heat, garage, good garden.
EXCELLENT TERMS
Please call Miss Courtnall at EV 5-7543 or EV 5-3435

SIDE-BY-SIDE DUPLEX GORGE ROAD, $11,500
Near the Roundabout. Four and two-room suites plus finished room, kitchen and bathrm in bsmt. Perfect condition and immaculate. Hot water heat, stucco exterior, drive-in garage. Good value. Full price with terms
$11,500
Call P. G. Jackson or N. Wallace EV 6-5555 anytime.
B.C. Land & Investment Agency Ltd.
922 Government St.

GOOD FAMILY HOUSE ON NICE CORNER LOT, CENTRAL LOCATION, 3 BEDROOMS UPSTAIRS, ONE BEDROOM DOWN, 3-PIECE BATHROOM, LOUNGE AND SMALL KITCHEN, WOOD AND COAL FURNACE, FULL BASEMENT, $2,000 DOWN, 6% MORTGAGE, $57 MONTHLY, P.I.T. PRICE $8,500. OWNER, 3176 GLASGOW. PHONE EV 3-2842.

B.C. LAND & INVESTMENT AGENCY LTD.
922 Government
"Serving B.C. Since 1887"

"OPEN HOME" 3478 CARDIFF PLACE (Lansdowne Park) SATURDAY 2-5 P.M. OUTSTANDING NEW FAMILY HOME
This attractive bungalow contains 3 bedrooms, plus family room adjoining the kitchen, vanity bathroom plus 2-piece powder room, spacious living and dining rooms, large sundeck off the dining room, and drive-in garage. You must see this to realize the excellent value being offered at
$21,750
(NHA mortgage of $15,130)
MOVE IN FOR XMAS!
Mr. W. O. Cameron in attendance. For inspection at anytime call EV 6-5555.

FAIRFIELD NEXT TO THE PARK
Spacious two-bedroom, older home in top shape, recently decorated. Small but immaculate garden. Wide entrance hall, large living room - dining room combination with fireplace, built-in buffet and beautiful oak floors, modernized kitchen and dining area, two twin-sized bedrooms; new package oil heating; completely rewired. Exceptional value at
$11,000
P. G. Jackson, EV 6-5555 anytime
Exclusive Listing

MOUNT VIEW
Near schools, bus and stores. Comfortable remodelled home, ideal for growing family. Large living room, W-W carpet and fireplace. Modern elec kitchen, new 4-pc bathroom. Three bedrooms. Cement bsmt with drive-in garage and workshops. New package oil heating. Large fenced garden with fruit trees.
Full Price, with Terms, $9200
P. G. Jackson, EV 6-5555 anytime.
Exclusive Listing

GORDON HEAD NEAR UNIVERSITY CAMPUS
Modern contemporary bungalow. Fine large living room, two small bedrooms. O-O-M heat. Spacious two-car garage and large lot. Most appealing. Only $1,000 down.
Price $9,950
Phone EV 6-5555, ask for Mr. Len Cook, or res. EV 2-7777.

GORGE
Very nice two-bedroom family home in good condition situated on a nice street, close to all services. Has large LR with new W-to-W carpet, separate large DR, family-size kitchen and 3-pce bathroom. Full basement with good furnace. Down payment $1,000 with excellent terms.
Price $7350
Call Mr. Vinen, EV 6-5555 anytime.

OAK BAY 3 Bedrms, Rumpus Room $3500 DOWN
Attractive stucco bungalow well located amongst new homes and close to schools and Uplands Golf Course. This home is in immaculate condition and features L-shaped living room-dining room with open fireplace, electric cabinet kitchen and breakfast area, 3 bedrooms and 4-piece bathroom. Full cement basement, rumpus room with fireplace and washroom. Fully landscaped grounds and fenced at the back. A good buy.
Price $18,500
Call Mr. Hope, EV 6-5555 anytime

UNIVERSITY AREA NHA—$1500 DOWN
Attractive 3-bedroom bungalow in excellent condition situated amongst all new homes. It features spacious LR, large convenient kitchen, dinette, and 4-pce bathroom. O-O-Matic heating. Full basement with drive-in garage.
Asking Price $14,600
Kindly call Mr. Vinen, EV 6-5555 anytime

ROCKLAND AREA CUSTOM BUILT BETTER THAN NEW
Located on a quiet cul-de-sac with some native trees, this spacious split-level of 1,715 sq ft plus 670 developed in the half basement is the outstanding buy of the season. Ultra-modern home has an air of graciousness added to by the skilful use of rare panelling. No expense has been spared on the cabinet work and finishing of luxury home which is now offered at less than the cost of construction. Nine rooms in all or 4 bedrooms and a den. Terms too.
Price $29,500
Call EV 6-5555 anytime, ask for Mr. Cook, or res. EV 2-7777

OUTSTANDING FAMILY HOME! NEWPORT AVENUE 5 BEDROOMS — DEN
Beautiful slate reception hall, spacious living room, den and dining room, fully modern kitchen with dishwasher, breakfast room with patio off, overlooking the golf course. Open stairway to 5 bedrooms, 3 bathrooms (master bedroom en suite with bath and dressing rooms). Basement level contains playroom, laundry, servants' quarters with bath, and extra lavatory. Hot-water oil heating. Attractive grounds and double carport complete the setting for this fine home. See it by appointment.
Price $47,500
Exclusive Listing
Please ask for Mr. W. O. Cameron, EV 6-5555

2111 WENMAN DRIVE 3 BRs — VACANT NOW! $9000 NHA — 5¼% — $86
FEATURING—
- 1,200 sq ft, 6 years new.
- Mahogany LR-DR with views.
- Compact, knotty pine kitchen.
- Laundry alcove off kitchen.
- 3 bedrooms, large vanity bath.
- Full, high basement, partitions roughed-in.
- Oil-O-Matic package, of course.
- Large sunny lot, 83'x125', fenced.
- $9,000 NHA 5¼%, $86 includes taxes!
- SUBMIT YOUR TERMS!

Price $15,500
(Owner transferred — an early sale is desired.) Exclusive listing. Mr. W. O. Cameron, EV 6-5555.

FAMILY HOME 1397 ST. DAVID STREET 5 BEDROOMS — DEN ARCHITECT DESIGNED
You may have possession of this outstanding family home now. Large reception hall 8'x18', gracious living room 17'x23', sunroom, family dining room, pass pantry, modern kitchen with nook, den with fireplace, 2 large bedrooms with tile bath between, attractive open stairs to 3 bedrooms and bath; full basement with Oil-O-Matic heating, extra lavatory, and attached garage. The whole property is in excellent condition. See this by appointment at
$21,000
Attractive terms may be arranged. (MLS)
Exclusive with
Mr. W. O. Cameron, EV 6-5555

OPEN FOR INSPECTION 1711 BARRIE ROAD 2-5 P.M., DEC. 2
Drive out Tyndall to Barrie Rd. and follow the arrows. You will find welcome on the mat and a beautiful 1½-yr-old cathedral entrance home with 3 twin-sized bedrooms, 5-star kitchen and finished rumpus room. Compared to any home of similar style and footage this sincerely, in my opinion, offers you the best value on the market today. Please come and see for yourself. Mrs. Fraser will be happy to show you through and discuss the easy flexible terms.
Full Price $14,750
with $2,000 down. Call Mary Fraser now at EV 2-8117 or EV 5-4335, Newstead Realty Ltd.

$1,000 DOWN
2-bedroom bungalow with basement at $8,950. Pkg oil heat, electric kitchen, oak floors, FP. Spotless condition. Close to Mt. Tolmie. Call Jim Ranson at EV 6-2996 or GR 9-3910, Island Homes Ltd., 2510 Douglas St.

$700 DOWN, LOW TAXES, NEAR schools, bus and shopping, only a few blocks from the water. Full basement with excellent furnace. New 220-volt wiring with multi-breaker box. Fridge-freezer and electric stove included. Full price $7,300. Aksel Petersen, Northwestern Securities of Victoria Ltd., EV 5-6741 or EV 4-6571 anytime.

T & C HOMES
TOWN AND COUNTRY SHOPPING CENTRE
EV 2-7276

OPEN HOUSE SOUTH OAK BAY SAT., 1-6 P.M. 762 HAMPSHIRE RD.
Lovely stucco 2-bedroom bungalow, comfortable living room with fireplace, large separate dining room, bright cabinet kitchen, tiled bathroom, auto oil heat, full basement with drive-in garage. Lovely garden. Net taxes only $100. Immaculate condition throughout. Full price only $12,500. Quick possession if required. B. Lawless in attendance, ph. EV 2-7276.

IF YOU WANT EVERYTHING
—THE MOST BEAUTY
—THE MOST CONVENIENCE
—THE MOST LIVABILITY
SEE 3137 HENDERSON OPEN EVENINGS 7-9 p.m. SATURDAY 2-5 p.m. HOWARD BLAKE, EV 2-6719

HANDYMAN'S SPECIAL $1000 DOWN OAK BAY, WILLOWS
Vacant possession. Have your home ready for Xmas. Stucco exterior, duroid roof, entrance hall, 20' LR, 3 Brs on main floor, finished room up. 3-pce standard bath. Spacious kitchen, dining area. Wired for range. Full basement. Oil-O-Matic furnace, electric hot water tank. Drive-in garage. Please call Cliff Green, phone GR 9-3739.

12-YR-OLD BUNGALOW $1500 DOWN $1500
4½-room bungalow just right for retired couple or newlyweds. What a lovely start, cosy living room with oak floors and fireplace; large kitchen with dinette; two bedrooms; Pembroke bathroom; full basement and drive-in garage. Only 12 yrs old. Balance as rent. Full price $9,650. Contact Harold Ware, office EV 2-7276 or res. EV 2-1461.

NEW 3-BDRM NHA $1700 DOWN
This is a de luxe 3-bedrm home in good high, close-in location with view. Many extras, built-in oven and range. A real buy. Exclusive with R. Hanson. Phone EV 2-7276; res. GR 7-3720.

IMMEDIATE POSSESSION
New 3-bedrm home above Cordova Bay. Large living room; dining room, good terms. Contact Howard Mitchell, Phone EV 5-0493, EV 2-7276.

HERE COMES SANTA!
Yes, for only $850 down and $65 a month you can move into this four-bedroom home for Christmas. Situated on a large lot close to Jubilee Hospital. Net taxes are less than $100. Very neat and clean throughout. To view call B. Lawless at EV 2-7276, res. EV 2-6223.

SHELBOURNE DISTRICT
LARGE 3-bedroom bungalow, SMALL monthly payments on 5½% mortgage.
HIGH and dry location, close to schools, shopping and transportation.
LOW taxes—landscaped and fenced yard.
This 6-year-old home on a quiet street surrounded by houses in the same price range is ideal for the growing family. For appointments to view call F. J. Steuart; Ph. EV 2-7276, EV 6-1852.

SPECIAL ROYAL OAK
V.L.A. Excellent view; 3-bedroom home. Swedish fireplace, O-O-M heat. $16,000. Terms. H. Mitchell, EV 5-0493, EV 2-7276.

LANSDOWNE 8-YR-OLD
6-room bungalow, all in good condition, 3 bedrooms; large dining room and living room, modern kitchen; oil heat; full basement, and attached garage. Vacant—move in for Christmas. $6,500 down payment and balance at $100 a month. Full price $21,000. Contact Harold Ware, office phone EV 2-7276 or res. EV 2-1461.

ARBUTUS ROAD EXECUTIVE
1,450 sq. ft. home on large lot. 3 large bedrooms. Living room, dining room, secluded garden. $16,950. Contact Howard Mitchell, EV 5-0493, EV 2-7276.

TOWN & COUNTRY HOMES LTD.

F. N. CABELDU LTD.
1212 Broad St. EV 3-7174
Established 30 Years

OAK BAY SOUTH FAVORED LOCATION
Located on nicely wooded ½-acre site commanding fine views of the sea and islands. Accommodation consists of bright living room, guest-size dining room. Cosy den. Modern kitchen with utility off. Spacious entrance hall. 4 bedrooms. Double plumbing. Extensive wall-to-wall carpeting. Low taxes. Auto oil heating. Heavy wiring. Highly recommended for the family that likes to live in a 2-storey English-type home. Full price
$27,900
Please call B. J. Leverton, EV 3-7174 or GR 7-2229 for appointments to view this exclusive listing.

OAK BAY
Immaculate stucco and log siding bungalow of six rooms plus a nicely finished in-law suite in basement. Situated on a beautifully landscaped lot, this well-maintained home is only four years old and is exceptional value at the firm price of
$20,900
Attractive terms available to responsible purchaser. For further details please call B. F. Gorely, EV 3-7174 or res. GR 7-6782. An exclusive listing.

HAULTAIN DIST.
Four rooms and bath and two unfinished rooms upstairs. Part basement and hot-air furnace. $1,000 down and $65 per month.
$7500
Call Mr. Blenkinsop.

VACANT 7-ROOM FAIRFIELD family home. Ziegler oil heater and oil range included. Full price on easy terms, $3,550. Aksel Petersen, Northwestern Securities of Victoria Ltd. EV 5-6741.

KER & STEPHENSON LIMITED
909 Government Street
EV 5-3411 Day or Night

LOOKING FOR BARGAINS?
1. Six large rooms, full basement, auto oil heat. Frig, gas range, auto washer, brand new. Floor coverings, blinds and drapes all included. $1,200 down, $60 per mo.
Price $7200
2. Five-room bungalow, very smart and up-to-date, a real dandy buy. Modern, on sewer. $2,500 down or less, $75 per month (could include taxes).
Price $11,750
Exclusive with Jack Vallance at EV 5-3411 anytime.

OAK BAY LOWER LANSDOWNE
This spotless house offers at a really moderate price all the advantages of location in a choice residential district, on a quiet street, yet within a block of good transportation and close to schools and stores. A spacious living room with L dining room of generous size, modern electric kitchen with handy utility room off it on the same level. An ideal home for those wanting well-built, trouble-free housing of which they can be proud.
Full price with terms (less for cash).
$13,700
J. H. Ford EV 4-1863 · EV 5-3411 anytime · A. L. Wagner GR 7-2989

OAK BAY! MUST SELL!!
The owner of this splendid family home situated on Beach Drive has instructed us to obtain any reasonable offer as she is leaving town. Large entrance hall, LR with FP, separate DR, panelled den with FP. Modernized kit. 4 large bedrms and bathrm. Playroom in base. HA oil heating. This is an excellent opportunity for someone.
Price Only $14,500
W. E. Speed and Mrs. Harvey, EV 5-3411 at any time

FAMILY HOME WALKING DISTANCE TO TOWN
Situated on Pandora Ave. and within easy walking distance to town, this home offers many possibilities. It contains large living room, large dining room, modernized kitchen and bedrm down. Five bedrooms up. Full basement. Hot-air heating. Terms.
Price $14,700
Mr. Speed, EV 5-3411 anytime

ROCKLAND HOMES
1. $15,750—Colonial, with spacious entrance hall, 25' LR, 3 bedrooms.
2. $24,000—De luxe, 3-bedroom bungalow (1450 sq. ft.) of luxurious living space.
Mr. H. Nichols, EV 5-3411 or GR 7-3089.

DOCTOR or DENTIST
Opportunity for progressive professional man to set up practice in good location near Highway and Shopping Centre. This property is already zoned for commercial use. It is in a closely settled residential area with new development in progress, only two miles from downtown, with primary, junior high and high schools within a few blocks. Building is suitable for clinic with living accommodation.
Full Price $16,900
J. H. Ford EV 5-3411 · A. L. Wagner
EV 4-1863 Anytime GR 7-2989

SHERWOOD OAKS 6 ROOMS - PLUS
On the hill in Cadboro Bay area with glimpses of the sea. Split-level 3-yr-old home with attractive entrance, good-size LR with fireplace, dinette, large bright electric cabinet kitchen and 3 bedrooms with large closets, open stairs to roughed-in rumpus room with fireplace. Plumbed for extra bathroom. Oil heat. Immediate possession. Exclusive.
$18,500
EV 5-3411 Mr. Fait EV 3-6536

ROCKLAND AREA 6 ROOMS PLUS
Attractive split-level home in beautiful condition. Good size LR and DR, elec cabinet kitchen with breakfast area, 3 nice bedrooms with large closets, open stairs to basement rumpus room or den. Oil heating. Nicely landscaped grounds. Many extras. By appt to view.
$18,950
EV 5-3411 Mr. Fait EV 3-6536

EXECUTIVE HOME OAK BAY
Most attractive and immaculate home situated in Willows area. Charming split level of 1,803 square feet. Large LR with colonial FP, separate guest-size DR, de luxe kit, dishwasher, plumbed for washing machine, delightful breakfast area. Panelled den and large master bedroom, tiled bathrm. Artistic open stairway to two large sunny bedrooms. Bright playroom area in bsmt, 2-pc bathrm. Auto HA heat. The exterior will appeal to the most discriminating buyer and the garden with secluded patio will afford you endless hours of out-of-door living.
Price $22,500
Mrs. Harvey, EV 5-3411 at all times.

RITHET CONSOLIDATED LTD.
EST. 1871 · 706 FORT ST

CITY RESIDENTIAL
High location, on treed lot 60x172, white stucco, of 1,400 sq. ft., 19 years built. Sep. dining room. Oak floors. Brick fireplace. Full bsmt with garage. Reduced to $9,700 with $2,300 cash.

OAK BAY
Choice residential with sea view. 4 compact rms of 1,168 sq. ft., 21 yrs built. Oak throughout. Hot water heat. Small garden. Near all conveniences. Low steps.

HOLLYWOOD CRES.
Completely remodelled family home of 8 well planned rooms. Electric mahogany kitchen, 3 bedrooms, sep. dining room, full bsmt. Low heating costs, small secluded garden. Just 2 jumps to the beach, 4 blocks to schools. You will like living here. Reduced for quick sale with $2,300 down.

IMMED. POSSESSION Duplex — Live and Rent
Overlooking the sea at Dallas Rd. Completely remodelled and renovated. Each has 3 large rooms and bath. Includes ranges, new duroid roof. New foundation and drains. Large lot. F.P. $7,800 with $2,300 down. Bal. $60 per mo. at 6%.
Call Edw. C. Clark

ADDRESSED TO MR. BUILDER
2 Large lots, close to normal school. $3,000. For particulars call EV 2-4251 Edw. C. Clark EV 2-8536

ESQUIMALT LEASE WITH OPTION TO BUY
4-roomed home on high side of Lockley Road with a view of Gorge Vale Golf Course. Basement and furnace. Electric stove. Suit couple. Rent $70.00 per month or $800 down. Full price of $8,300. To view phone E. Stephens, EV 3-7944. Douglas Hawkes Ltd. EV 4-7128.

BRAND NEW HOUSE FOR XMAS $450 DOWN
Features lovely mahogany cabinet kitchen, large living room, all mahogany panelled, hardwood floors throughout living room and 2 nice-sized bedrooms, utility and attached carport, automatic oil heat, large lot. Full price $8,450. Phone now, GR 9-3239.

BROWN BROS. AGENCIES LTD.
1125 BLANSHARD ST.
EV 5-8771, DAY OR NIGHT

HOME FOR CHRISTMAS OAK BAY
On one of the best residential roads, this truly lovely 1,700 sq. ft. bungalow must be seen. Thru hall, extra large LR with gleaming oak floors, Guest-size DR, 3 bedrooms, lovely kit and nook. Full bsmt. Oil heat. Taxes only $258 gross. Possession to suit you. $3,000 will handle at full price of
$18,900
Stuart Crickmay, EV 5-8771 anytime

CLOSE-IN FAIRFIELD 7 ROOMS — 2 BATHRMS $750 DOWN
Compact family home or revenue-maker. Four rooms and bathroom on ground floor, 3 rooms and bathroom up. Very little decorating required and immediate possession. Bargain price
Now Only $5850
A. G. Hill, EV 5-8771 anytime

DRIVE BY 3180 JACKSON ST.
See this older 2-bedroom home on a lot 100x216. Close to schools, stores, and bus. Half cash required.
$6500
Cec. Pearce, EV 5-8771 anytime

HILLSIDE-SHELBOURNE 4 BEDROOMS
A smart compact family home close to all conveniences. Living room, dining area, cab kitchen, 2 bedrooms down, 2 up. On a small easy to keep lot. Low taxes. Priced to sell with some terms.
$7250
Cec. Pearce, EV 5-8771 anytime

JAMES BAY Beacon Hill Park Area
The owner has clear title to this family home and says sell. If you are looking for a nice spacious home for your family or rent a few housekeeping rooms, this is the home to look at. Entrance hall, LR 15x18; lge DR or BR; kit wired for elec range; toilet down; 3-pce bathrm up, 3 bedrooms, 15x15, 16x20 and 12x16. Full cem bsmt. Oil pkg heat. (Williams unit). New wiring; copper piping. Close to schools, bus, sea and park. EXCLUSIVE LISTING. Priced with excellent terms.
$9000
Doug Lawson, EV 5-8771

OAKCREST DRIVE
Very spacious 3-bedroom home of approximately 1,350 sq ft plus carport. Set in one of Saanich's exclusive areas. 5¼% NHA mtge payable at $73.95 PIT. Auto oil heat. Patio at rear. Close to public, Junior and Senior schools, bus, stores. See this today. Price with terms.
$12,600
Doug Lawson, EV 5-8771 anytime

IRRESISTIBLE
Spacious 3-bedroom 7-yr-old rancher. Mod cab kit and hardwood floor in dining-room. Sep utility wired for all utilities, with plenty of work room. Bright large living room with planter and fireplace. Lots of cupboards, vanity, 4-pce bathroom. Nearly 1,300 sq. ft. in this well-kept home. O-O-M heat and attached garage. Lge picket fenced lot and 30x30 patio. Don't miss seeing this.
Easy Terms, $13,950
John D. Tisdalle, EV 5-8771

ROCKLAND AREA NEW NHA 3 BEDROOMS
Magnificent sea and mountain views plus seclusion. Not too much garden work because there is a lot of rock; already landscaped. This lovely home is situated in the exclusive part of Rockland area, close to town and yet you will think you are in the country. The house consists of LR 15x24, DR 12x12, powder room off the hall, convenient cab kit, 3 spacious bedrooms; lge bathrm. There is a roughed-in Large RUMPUS ROOM. Automatic oil heat. Double carport. There is a $14,400, 6% NHA mtge. If you don't want that size of a mtge, we can arrange that too. The price? Oh, the price! I am not going to tell. That will be a pleasant surprise.
Doug Lawson, EV 5-8771

MEARS & WHYTE OAK BAY REALTY LTD.
2188 OAK BAY AVE.

A MERRY CHRISTMAS FOR YOU! SCROOGE RELENTS
and has dropped the price of this clean, cosy, stucco bungalow $1,000—what a Christmas present! Not only that you can move in tomorrow and be all set for the festive season. Lots of plus features including a self-contained mother-in-law suite in the basement. These rooms could easily be converted into 4 bedrooms plus 3-pce bathroom. All this with $2,000 down. Full price $13,500
Call Don Whyte at EV 5-7707 anytime

WATERFRONT PRIVACY CONVENIENCE
Built in 1937, this charming waterfront home (with safe, warm bathing) stands in nearly ½ acre of quiet, well-stocked grounds. The main floor has a living room with fireplace, dining room and sundeck overlooking the water which at the moment hosts a flock of Canada geese. The kitchen is modern and spacious and there are also two bedrooms and a ceramic tiled bathroom. A concealed stairway leads to a 3rd bedroom (boy's type). The full basement has an extra finished room and a two-piece washroom as well as adequate storage space and an oil hot air furnace. Detached two-car garage. Handy to town and on an excellent bus route this fine property can be purchased with $5,000 down at $16,000
Exclusive Listing
Jack Mears, EV 5-7707 anytime

OAK BAY SPECTACULAR VIEWS SECLUSION
Standing high above the water in over ½ acre of beautifully terraced and secluded grounds facing the sun, the sea and the mountains, this older home has been carefully preserved and modernized. The ground floor accommodation has formal living and dining rms, TV rm or den, 2 bedrooms, 2 bathrooms and the latest in modern kitchens. A concealed stairway leads to 2 more bedrooms and a studio which can be either used or shut off according to the size of the family. The grounds, the location and the condition of the unique property make this an outstanding buy at
$19,950
Jack Mears, EV 5-7707 anytime

OAK BAY SOUTH NO STEPS
Close to bus and store, and easy walk to waterfront, this attractive stucco bungalow provides living room, dinette, modern kitchen, 2 spacious bedrooms, bathroom, large utility and carport. Small pretty garden and patio. Ideal for the retired. Try your offer on Full Price $10,300.
Call R. Reynolds, at EV 5-7707 anytime

BEACH DRIVE MAGNIFICENT SEA VIEW
Two minutes to golf course. Large LR, large DR, den, sunroom, new sundeck just completed, 3 bedrooms, 2 bathrooms, HW oil heating. Further information phone Mr. Hepburn at EV 5-7707 anytime. Price greatly reduced.

$600 DN $70 PER MONTH
3-BEDROOM BUNGALOW, LARGE LIVING ROOM, FAMILY KITCHEN, FULL HIGH BASEMENT, NEW WIRING, EXCELLENT LOCATION NEAR JUBILEE HOSPITAL. FULL PRICE ONLY $7,500. FOR INSPECTION CALL CLIFF STRETCH OR FRED BERGMAN, EV 5-6741, Northwestern Securities of Victoria Ltd.

$10,300—BAKER ST., $1,300 DOWN, 2 bedrms, bsmt; oil heat. GR 9-1268.

COLONY REALTY
EV 6-3231
2968 DOUGLAS STREET (ON THE STRIP)

HIGH QUADRA
Spacious, family, 3-year stucco bungalow in spotless condition. Close to schools, bus and stores. Large LR-DR combination. Cabinet electric kitchen and large utility room. 3 BEDROOMS. Cedar panelled rumpus room in full cement basement with dr-in garage and Oil-O-Matic heat. First time offered for sale at low price of $14,450 with low down payment. For appt to view call G. Farrell or G. Thorneloe at EV 5-0168 or GR 7-2771.

COLONY REALTY
WATERFRONT DUPLEX IMMEDIATE POSSESSION
Splendidly conditioned inside and out. Ideal for the boat owner. Three-bedroom suite on main floor — 2-bedroom suite upstairs. Separate meters and separate entrances. Full basement. Oil-O-Matic hot air piped to all rooms. Reduced for a good bargain from $13,375 to only $11,725 with $3,000 down. Call George Thorneloe, GR 7-2771, or Grant Farrell, EV 5-0168.

COLONY REALTY
CHRISTMAS IN COLWOOD
Picture your family opening their presents in this sparkling new, 2-bedroom, Oil-O-Matic baby rancher. Now picture a lovely level lot with towering evergreens. Picture all this for only $8,650 and make this wonderful picture a reality by phoning Shirley Alsdorf, EV 6-3231.

COLONY REALTY
RED BRICK TWO BATHROOMS
Solidly constructed, auto oil heated home, with double plumbing, either suitable for two-family duplex rental, or a four-bedroom family home. Possession before Christmas. Offer to $1,950 down. $7,950. Mr. L. S. Yeo, EV 6-3231.

COLONY REALTY
FAMILY MEN DON'T PAY RENT
When you can move into this immaculate 6 year, 2 bedroom full basement bungalow for $1,500 down and $85 per month. For further information contact "Army" Armstrong anytime at EV 6-3231.

COLONY REALTY
OAK BAY $850 DOWN
You can have an Oak Bay address, 1,200 sq. ft. of modernized living, all on one floor and low, low taxes. The full price is only $8,850. Don't pass this one up. Phone Shirley Alsdorf EV 6-3231.

COLONY REALTY
3-BEDROOM BUNGALOW
$500 down and $61 a month puts you in this 3-bedroom Langford bungalow needing but a small amount of work to complete. The full price only $5,300. Call Elwood Nault, EV 6-3231 anytime.

COLONY REALTY
WATERFRONT ½ ACRE
Beaufort Road (East side of Roberts Bay), 80' of sheltered waterfront with a 2 or 3-bedroom family home. Reduced to sell. Don't hesitate, phone now. R. de Montigny, EV 6-3231 anytime.

RANDALLS LTD.

SHELBOURNE 3 BEDROOMS
Plaza area, lovely stucco bungalow, cab elec kitchen, family-size LR 14x20, DR 10x12. Three spacious bedrooms, Pembroke bath, thru hall, all oak floors. Full basement. Oil-O-Matic oil. Dr-in garage. An exceptional home at an exceptionally low price
$13,500
5½% P.I.T. mortgage, $3,500 handles.

ESQUIMALT CUTE BUNGALOW
Army or Navy—now vacant. Kitchen with oil range, nice living room, bedroom, bathroom and another small room. All in first class condition. Your low down payment considered. Price only $5,250.

JAMES BAY 5 ROOMS
Siding bungalow, cab. elec kitchen, living room, dining room, 2 bedrooms, bathroom, full basement, HA furnace. Low taxes. Very low down payment.
Price $6300
On above three ads, call Mr. Davis, eves. EV 4-8614 or Mr. Sudbury, eves. GR 9-1906.

ACCEPT OUR INVITATION
To inspect this BEAUTIFUL, split-level 2-bedroom home in Gordon Head. Gracious entrance, large living room with fireplace, ultra-modern cab kitchen, 4-pc Pembroke bathroom and finished family room or bedroom on lower level. This home is better built (12" joists). Most tastefully decorated in decorator fashion. 5¾% mortgage. Will save many hundred over the years. See for yourself.
Asking Price $15,800
Mr. Kleman, eves. EV 2-4693

OAKLANDS — $1000 DN
3 bedrooms — full basement
Full Price $7350
Mr. Kleman, eves. EV 2-4693

GORGE — 4 YEARS OLD
Beautiful stucco home, 2 large bedrooms, large living room with deep brick fireplace, "L" for dining. Lge electric or oil kitchen, separate breakfast nook, utility room with tubs, lovely Pembroke bathroom. Gleaming oak floors throughout. Oil space heater included. Separate garage and very neat gardens, front and back. Quiet street. Substantial down payment needed, but a gift at
FULL PRICE OF $9500
My best buy.
Mr. Kleman, eves. EV 2-4693
GEORGE RANDALL LIMITED
EV 4-8109 · 737 PANDORA AVE.

HIGH ON HILLTOP
Spanking new, six attractive rooms built on thru-hall plan. Perfect for the young family: as to size, location, near good school and priced to sell at
$13,950
Terms to suit a family. Call Mrs. Wellings at EV 2-8117 or EV 6-2359, Newstead Realty Ltd.

UPLANDS
THIS is the best buy we have had in this district. A choice home in a choice location. Large living room and very large dining rm, designed for good living. Super electric kitchen with a ½ circle nook, 2 bedrooms and full basement—separate garage. Garden all in lawn. MOVE in today for only $3,800 and pay $92.00 per month. Peter Brown, Chris Flett, EV 4-3022, EV 2-3997 or EV 5-6058. City Brokerage.

HARRY FOSTER LTD.
Opposite "The Bay"
1732 Douglas Street EV 2-2101

XMAS GIFTS
QUADRA AREA
4-Room Cottage $4,200
HAMPTON AREA
4-Room Cottage $5,800
CAREY AREA
Snow-white, 3-bedroom, pretty as a dollhouse $9,300
GORGE AREA
5-Room Stucco, fireplace, sunroom, oil heat $9,800
BURNSIDE
Little gem among the trees. 3 bedrooms, oil heat, plus hobby hut. Plus beautiful Portage Inlet view lot $12,000
OAK BAY
$1,000 Down. 1,400 sq ft. Oil heat. 30-foot hobby room (or dormitory for 10 kids!) $12,750
CADBORO BAY
No steps. Secluded garden. Retirement bliss $16,850
PORTAGE INLET
Prairie Man's home. Quality throughout. 2 bedrms. Terrific value. $20,000
The above properties have been chosen carefully. Quick possession can be arranged. Full particulars from Mr. Yells, EV 2-2101
Res. EV 3-3089

1½ BLKS FROM SEA OAK BAY HOME FOR CHRISTMAS $13,950
Put your Christmas tree and your piano in this living room! It's lovely to sing carols in, and big enough for you to stand around the piano and sing. Living room with fireplace is 26 ft long. Dining room is 15 ft long. (Invite your friends for Xmas dinner). 2 master bedrooms. Full basement with oil heat. Nice grounds. Drive-in garage. This home of charm is in one of the best districts in Oak Bay. It's yours almost right away. Easy terms and price of $13,950.
C. Vining, EV 2-2101, GR 9-3796
L. Wright, EV 2-2101, GR 7-1659

OAK BAY BORDER A Pretty, Little, SPARKLING WHITE BUNGALOW FOR TWO!!
DRIVE BY 2480 Foul Bay Road. It's beautifully clean and modern inside, a lovely living room, separate dining room, two pretty bedrooms and very convenient kitchen. Full, high and dry basement, automatic heating. This home is a little JEWEL and must be seen inside to be fully appreciated. Please do not disturb the owners.
The price is firm at $14,500 (dickering will be futile). Clear title. Please call Mr. Stothers, EV 2-2101 or GR 9-4487 weekends and eves to view.

"PRETTY AS A PICTURE" LOVELY ROCKLAND AREA 5-YEAR SPLIT LEVEL
CHOICE LOCATION FOR THE PROFESSIONAL MAN. This 3-bedroom, stucco and siding home is the prettiest home inside and out that you will see. Lovely living-dining room with door to rear garden. Dream kitchen for the wife, loads of cupboards (mahogany) with spacious dining area. Vanity bathroom. Large finished rumpus room, extra bathroom roughed in in basement. Large attached carport. Lot is nicely treed, with lawns, flowers, shrubs. Shown by appointment only.
Full Price $18,950
Call Mr. Hodgson
EV 2-2101, res. EV 2-3835

J. H. WHITTOME & CO. LTD.
EST. 1898
VICTORIA — DUNCAN
714 FORT STREET EV 2-4255

TO CLOSE AN ESTATE LOW DOWN PAYMENT LOW PAYMENTS VACANT
Modern five-rm plus bungalow. L plan living and dining rm. Electric cabinet kitchen and dining area. Two large bedrms, Oil-O-Matic heat. Separate garage, steel overhead door, black top driveway. Nice garden, fruit trees, etc. All fenced. Beautiful condition inside and out. Mt. Tolmie area and close to Shelbourne Shopping Plaza. Try your Dn payment on this and move right in. Asking $9,950. Excellent value, don't hesitate, phone now. Mr. Drew, EV 2-4255, res. EV 3-4980.

IF YOU THINK BIG!
Big rooms; big lot; big view and (surprise) little taxes. An ideal home for a big family—FOUR ACRES of land in the Doncaster area with a view over the golf course. Three big bedrooms, big kitchen with double steel sinks, two Pembroke baths, and a good high basement with automatic oil heat. Full price $18,500 and open to offers on down payment. Phone Mrs. Vallance at GR 7-3406 or EV 2-4255.

MIDDLE SIZED?
Standard, 3-bedroom NHA home with all hard-wood floors and a sunny, efficient kitchen—only three years old and in a good district for the children — has full basement and automatic oil heat. Full price $13,980 and open to offers on down payment. Phone Mrs. Vallance at EV 2-4255, or GR 7-3406.

SMALL?
A wee house for a retired couple or newlyweds. No steps to this 2-bedroom bungalow. Fireplace in the living room and a nice cozy kitchen. Close to bus. Full price $7,500 and open to offers on down payment. Phone Mrs. Vallance at EV 2-4255 or GR 7-3406.

THERE WAS AN OLD WOMAN WHO LIVED IN A SHOE
This completely modernized 5-bedrm home is much better than any old shoe. High city location, new oil heat, NEW WIRING, plumbing, and stucco exterior. YOUR DOWN PAYMENT may handle. The owner has spent $6,000 on this property recently. Asking $11,500. MAKE AN OFFER. Please call Mrs. Lavender, EV 2-4255, anytime.

WOULD YOU LIKE TO HAVE
- SEA VIEW
- SPLIT LEVEL
- 4 BEDROOMS
- 3 BATHROOMS
- FINISHED RUMPUS ROOM
- PATIO AND SUNDECK
- IMMEDIATE POSSESSION

You'll find all these features and MORE in this fine home in Gordon Head, now up for QUICK SALE for only $2,500 down at
$15,950
To view, call ALGIS KYNAS of Northwestern Securities of Victoria Ltd. at EV 5-6741 or res. EV 6-4539.

Attractive Bungalow
Fully-insulated modern stucco bungalow, LR, modern electric kitchen, 2 lovely bedrooms. Full basement. Oil-O-Matic HA. Drive-in garage. Situated in quiet area, only 18 minutes from town. Full price $8,995. Call R. McDonald, EV 6-2996, Island Homes Ltd., 2510 Douglas St.

$1,500 DOWN
2-Bedroom modernized city home, near schools and buses. Good size living room with fireplace, bright kitchen, wood panelled dinette. $75 per month P.I.T. $8,950. EV 3-9955.

Island Homes Ltd.
2510 Douglas Street EV 6-2996

OPEN FOR INSPECTION SAT., DEC. 2, 1-5 3551 AMROTH ROAD, OFF TUDOR ROAD NEW RESIDENCE OF DIGNITY, UNSURPASSABLE CHARM AND ABSOLUTE SECLUSION
Simply nothing left to be desired in this newly constructed and very attractive 1,800 sq. ft. quality residence. Beauty has been captured in this peaceful, restful secluded setting. Long, low and extremely inviting in appearance with a dab of colonialism and the prettiest rustic shake roof you have ever seen. Featuring charming entranceway with richly panelled den, F.P. and bay window off. Perfect size LR and adjoining DR, F.P. and sliding doors to expose balcony with a commanding view. The most modern spacious kitchen that could be imagined. Gorgeous ash and walnut cabinets, built-in range, dining space and utility area. 5-pce vanity bathroom with indirect lighting. Three lovely bedrooms, master with its own complete 4-pce. bathrm. Open stairway to basement and rumpus rm. area with F.P. plus additional 2-pce. bathrm and of course Oil Hot-Water Heating and a double garage. Truly a masterpiece in workmanship and planning.
Full Price of $32,500
Exclusive listing with Island Homes Ltd. For prior inspection please call A. Bonnell, GR 7-1496 or D. Munro, GR 7-1705 or EV 6-2996.

VACANT POSSESSION ESQUIMALT $500 DOWN 4 BEDROOMS
Take possession of this dandy older basement home close to everything. LR, fireplace, 2 bedrms down, large family kitchen. Bath down, 2 bedrms up. Ideal for growing family and economy. Payments are easy, taxes are very low. See this today and enjoy the holidays in your own solid home. Call Mr. K. MacFarlane, EV 6-2996 or EV 4-7677 res.

RETIRING??? INVESTING???
Absentee owner says price my 10-yr-old 2-bedrm stucco home to sell. So here it is at $7,350 with $1,500 down and balance at $75 per mo. P.S. the LR is spacious with HW floors and FP. Separate DR area, good-sized utility rm, bright kitchen, 4-pce bathroom and two comfortable bedrms. Be the first to view. Call J. Moore at EV 6-2996 or GR 7-2223.

$1500 DOWN
Bal. $8,000 on easy terms, re monthly payments. Esquimalt border, this 3-bedrm home in immaculate condition inside and out. Nice LR with W-W carpets. Large DR also has W-W carpets as well as thru hall. Lge kitchen complete with auto range. Basement, auto heat. Early possession can be arranged. Phone T. Mullen, EV 6-2996 anytime.

DE LUXE 4-BEDROOM DOUBLE PLUMBING
Enjoy the freedom of space in this 1,900 sq. ft. near new 4-bedrm family home. You will be pleased with the gracious entrance hall with open stairway leading to 4 bedrms and 4-piece bathrm up. 13x26 LR with W-W carpet, family-size DR, bright electric cabinet kitchen and additional bathrm on the main floor. Full basement with extra rm and attached carport. A home you'd be proud to own with high location and sweeping view. For full particulars call J. Moore, EV 6-2996 or GR 7-2223.

$1000 DOWN EASY PAYMENTS 3 BEDROOMS 2 BATHROOMS
You must see this real buy with large living room and dining room, spacious electric kitchen wired for range. Full basement, separate garage. Close to schools and trans.
Full Price Only $7500
Call T. Mullen, EV 6-2996 anytime.

EV 5-8704
FRANK A. MARTIN AGENCIES LTD.
1114 Blanshard

FERNWOOD DISTRICT
See this comfortable family home located on a quiet street close to all facilities. 2-BR plus 1 in basement. Large DR, LR with FP. Large kitchen with pantry. FC basement, auto coal stoker. All this for only $7,750 with terms.
Call Cec Bird, EV 5-8704 or EV 4-5422

MAKE IT A FAMILY GIFT THIS CHRISTMAS
Here is a home offering a superb combination of warm luxury, modern planning and top location. Large LR with FP and wall-to-wall carpet. DR with bay window. Cab elec kitchen with mahogany cupboards and corner SS sink. 4-pce bath with built-in vanity. 3-BR. FC basement. Auto oil heat. Sundeck over carport. Many extras. All this for only $16,900, with terms.
Call Cec Bird, EV 5-8704 or EV 4-5422

HOME FOR CHRISTMAS
This lovely home is a gardener's paradise with attractive large lot, situated in country setting close to schools. Living room with brick fireplace, dining room and two bedrooms with extra room in full cement basement. Put the deed in HER Christmas stocking. Only $12,950 with terms.
Phone John G. Watson for address, GR 7-3877 or EV 5-8704.

WHAT NICER GIFT
Could your wife ask for than to live in this extra neat 2-BR home near transportation, school and shops and ready to move into. Large LR with FP, kitchen. Hardwood floors throughout and automatic oil heat. Add this to fenced backyard in lawn and you have a real home at $12,900. $2,500 down will handle.
Call Reg Wright, EV 5-8704 or EV 2-5856

WHY PAY RENT?
This 2-BR home with living room, large kitchen, half basement with C and W heat can be bought for $7,000 and you name your own down payment. It is close to all facilities and is situated on a large lot.
Call Reg Wright, EV 5-8704 or EV 2-5856

CALGARY
Property owners—trade for home here. The owners of this new Post and Beam waterview home have been transferred to Calgary so perhaps this trade may solve your problem. For particulars tele. MRS. SIMPSON, EV 5-6741.

ROSS BAY
4-bedroom, guest-size dining room, gracious living room, beamed ceilings and stone fireplace. Full basement, O-O-M heat. Reduced for quick sale by widow. See this with MRS. SIMPSON, EV 5-6741 or EV 5-5542. Northwestern Securities of Victoria Ltd.

FRANK A. MARTIN'S SPECIAL "CLEAR TITLE"
3-bedroom home with loads of space. Large living room plus large dining room, bright elec cab kitchen with eating area. Large master bedroom with walk-in closet. Cement basement and Oil-O-Matic heat. Being redecorated. Financing can be arranged so that the prospective buyer requires ONLY $2,300 DOWN with reasonable monthly payments on balance.
For further information contact Gary Fletcher, EV 2-2338, EV 5-8704.

$11,000 HOME ON ¾ ACRE, NEAR Experimental Farm. Hot-water heating. Choice view. Excellent water supply. Low taxes. JAMES RAMSAY REALTY LTD. GR 5-2822
Eves., W. D. MacLeod, GR 5-2091

PEMBERTON HOLMES, LTD.
FOUNDED 1887
1002 GOVERNMENT EV 4-8126
50-Color Photo Window Display

OPEN HOUSE Mon. 27th to Sat., Dec. 2nd 1.30 - 4.30 1165 PALMER RD.
Don't miss this new home—it is out of this world. Loaded with extras such as built-in range and oven, sunporch reached from sliding glass doors, open stairwell, floor-to-ceiling fireplace. Three bedrooms, vanity bath. Full cement basement, roughed-in rumpus room with fireplace and plumbing. Will not last long at the price of
$15,950
For prior viewing, call Mr. Molyard, EV 4-8126 anytime. Courtesy to all agents.

Sat., Dec. 2 1-5 p.m. 3008 OAKDOWNE RD. OPEN HOUSE AGAIN! BECAUSE
1. Sale is urgent—possession immediate.
2. Price further reduced to $21,000
3. Terms more attractive — $6,500 down and balance at $100 monthly, plus taxes, at only 6½% interest.
4. If you've seen it once, come and see it again. Don't miss a good buy on a spacious 1,500 sq. ft. family home in a terrific location, 3 bedrms, utility off kitchen, full clear high basement.

Mr. Simpson, phone EV 4-8126. Res. EV 5-7369.

OAK BAY 4 BEDROOMS $1000 DOWN
See this fine family home, close to everything. Main features include large LR, separate spacious DR, convenient kitchen wired for elec range, full high basement, thermostatically controlled heat. New roof, completely rewired, copper plumbing, sanded floors. This is a dandy so let's view it. Call
Mr. Atkinson, EV 4-8126 anytime.

A LOVELY HOME for a LOW DOWN PAYMENT
This 3½-year-old stucco bungalow in the Mt. Tolmie area can be purchased for the low down payment of $1,400 and $100 per month P.I.T. Living room and dining room are L-shaped. Raised hearth fireplace. Cabinet kitchen, wired. Hardwood floors throughout. Two nice bedrooms, 4-pce bathroom. Full basement and garage. Oil hot air heat. In an area of all nice homes, quiet street. EARLY POSSESSION. Full price
$13,900
EV 4-8126 W. Woodley EV 4-3916

SYLVAN SECLUSION
For those who love tall trees and the tranquility of a forest glade. For those who love a spacious modern home with the extra conveniences usually found in the most expensive dwellings.
We offer this exclusively listed property near the sea at Gordon Head.
Almost 1,300 sq ft of floor space plus a high finished basement. Living room with fireplace and luxurious wall-to-wall carpeting, spacious dining room, kitchen and adjoining utility or laundry. 3 bedrooms, office or study and many other features that must be seen to be really appreciated. All this for
$16,000
Call EV 4-8126 or EV 5-0795 for an appointment to inspect. Ask for Mr. Greene.

SWINERTON STEWART CLARK LTD.
608 Broughton St. EV 5-2461

SEE 640 MARIGOLD MUST BE SOLD
IMMEDIATE POSSESSION on this ideal family home, 5 rooms up, 2 down, oil pkg heating. DOUBLE PLUMBING. Owner will carry mortgage. LARGE REDUCTION FOR CASH.
Asking $14,700

SxS DUPLEX
2 yrs old, 4 rms each side. Bsmt, pkge oil heating. Excellent condition. NEVER VACANT. Suites rent at $85 each. GOOD TERMS AVAILABLE. Price has been reduced to
$17,200
Mrs. Elliott, EV 3-9893 or EV 5-2461

HIGH QUADRA
Brand new and ready to move into. Over 1,000 sq ft. Large LR, 2 roomy bedrooms. This home must be sold. Easy terms available.
Full Price $14,000
Your offer might buy it. IT MUST BE SOLD.
Mr. Fitzsimmons, GR 7-2412

OAK BAY
Top quality Beach Drive home, 4 bedrooms. Very nice setting. Easy terms available. Low down payment.
Mr. Bavington, EV 4-5007
Mr. Fitzsimmons, GR 7-2412

WATERFRONT EXCLUSIVES TOWNER PARK
Offering seclusion in a natural setting of nearly 2 acres, 3 well-proportioned rooms plus dining room, bathroom and sunroom. Extra accomodation in guest cottage, and double carport. Reduced for quick sale, now
$18,000

TEN MILE POINT
Nearly 180 ft of waterfrontage. Terrific view from sunroom and living room, 2 bedrooms. An estate sale.
Asking $15,750

SEE 3810 SYNOD OIL HOT-WATER HEAT
A most charming, secluded property, so suitable for retirement. Must be shown by appointment.
$11,500
Please call Mr. Custance, EV 4-2349

"LAKE HILL LOVELY"
Live in sheltered Lake Hill in a location surrounded by new homes and filled with "happy families." Close to all school facilities, adequate shopping and transportation for your convenient family life. Build yourself into this neighborhood. The home has 3 bedrooms, full basement of course. For more information and an opportunity to leisurely inspect this home, call CLARE BELCHER, EV 5-6741, anytime. Northwestern Securities of Victoria Ltd. EV 5-6741 anytime.

CLARKE & WALLACE
620 Broughton Street EV 3-8794

TEN MILE POINT 3 BEDROOMS AND DEN
This is a nice home situated on ¾ an acre of property with view of the SEA and MOUNTAINS. The living room, dining room and hall have WW carpet. Den or family room has granite fireplace and special features. Bedrooms are a good size, 4-pce bath, colored fixtures, cabinet kitchen, utility room, oil heat and attached garage. Price $17,950.
Mr. Clarke, EV 3-8794, EV 2-6817

IMMEDIATE POSSESSION, 3-BEDROOMS, Oil-O-Matic heat, full basement. Low down payment. Drive by 3128 Alder, phone EV 5-8794 or EV 2-6843.

150 HOUSES FOR SALE

BOORMAN
INVESTMENT CO. LTD.
611 FORT STREET EV 3-7124

**OPEN SATURDAY
2-5 P.M.
WATER-VIEW HOME
2775 MURRAY DR.**

Modern bungalow with many attractive features for family living. Three bedrooms, family room with fireplace, a living room commanding relaxing water views and on a fully landscaped lot. Come out and see.

Asking $15,250

Very good terms or make an offer. MR. SIMPSON, EV 3-7124 anytime.

**OPEN SATURDAY
1427 OLIVER STREET
1 P.M. TO 5 P.M.**

Beautiful Stucco family home
4 Bedrooms — Large LR
Guest-Sized DR.
Price $16,500 (Terms)

For prior appointment please call Stan Cornish, EV 3-7124 anytime.

**$750 DOWN
$75 MONTHLY
FAIRFIELD**

It's not far from the beach. Like to move in: 4 bedrooms, 2 bathrooms, separate dining room, bright living room. Rewired, new plumbing and brand new O-O-M perimeter heating. Call Dar Garside, EV 3-7124 anytime.

OAK BAY

Neat little home, with full basement, H.A.P. heat, nice cosy LR with FP, two BRs, one twin size. Large modernized kit with dining area. This won't last act quickly on this, sorry no addresses given. PRICE with only $2,500 down

$7850

R. F. Harris, EV 3-7124 anytime.

**BEACON HILL
PARK AREA
Immediate Possession**

Situated only three doors from Dallas Road, with partial sea view from the sunroom entrance, this spacious older style 3-bedroom bungalow with full basement and attached garage, is offered for quick sale.

Price $8500

Call Stan Cornish, EV 3-7124 anytime

HOME SUITE HOME

Walking distance to town, 2 small suites, plus 2-BR suite for owner all on one floor. Full basement with oil heat, and separate garages. A good deal in a completely modernized home. Easy terms on full price of

$13,200

Mr. Kay, EV 3-7124 anytime.

FAIRFIELD
REALTY
335 Cook Street

**CLOVER POINT
WATERFRONT**

Unparalleled views of straits and Olympics, the Park at the door. This fine executive home on the market for the first time. Four bedrooms, den, large living room, family dining room, cab elec kitchen full cement basement, oil heat; 2-car garage; white stucco exterior. It's a must-see. asking $19,750.

**RETIREMENT BEAUTY
$8250
EASY TERMS**

Bordering Oak Bay, this lovely little home has a world of appeal. Large living room with fireplace, very smart cab kitchen, 2 nice bedrooms and Pembroke bath. Lovely fenced lot has fruit trees, summer patio and greenhouse. Only 10 yrs old. Sep garage. Taxes $107 net. Payments only $65 month including taxes.

**FAIRFIELD
FIVE YEARS YOUNG
MUST BE SOLD**

On nice lot (75x150) in choice district. Lovely 3-bedroom home with living room, L-shaped dining room and halls, with W-to-W carpeting over No. 1 hardwood. Cab elec kitchen and 4-pce bath; full basement has 3-pce bath and rumpus room. Owner already transferred. Terms at asking price of $14,900.

For above three call L. Marshall or L. Ledoux, EV 5-9765, anytime.

$682 DOWN

$12,975 INCLUDING SEWERED LOT IN NORTHRIDGE TERRACE, LEGAL FEES AND PLANS. NO SECONDARY FINANCING. BUILD THIS CHARMING 3-BEDROOM, FULL BASEMENT BUNGALOW NOW! OWNER PARTICIPATION WILL REDUCE DOWN PAYMENT EVEN FURTHER. $98 PER MO. P.I.T. ACT NOW!
CALL LEW MOILLIET
GR 9-2620
LEN WARDLE
GR 7-3348

FRANK A. MARTIN
AGENCIES LTD.
1114 BLANSHARD ST.
EV 5-8704

**$1000 DOWN
MUST BE SOLD**

This smart 2-bedroom bungalow must be sold this week. Only 5 years old and located within walking distance to shopping centre, bus and schools. This home features attractive family-sized living room with fireplace, large cabinet electric kitchen with loads of dining area. Full high basement with O-O-M heat and drive-in garage. This home is vacant so you can move in anytime. DON'T WAIT—this will surely sell at only

$9,950

Call HOMER SMITH at EV 5-6741 anytime. Northwestern Securities of Victoria Ltd.

THINK

If you are lucky enough to possess $2,600 cash and able to pay as little as $67.50 per month for 6-room bungalow, all on one level and shrewd enough to locate this small ad in your daily paper before some other alert buyer beats you to it, then I must say you will be most happy to phone me without delay for appointment to view. See the beautiful modern kitchen with de luxe 30" electric range and 12 cu. ft. frig with across the top freezer. Both as new and just for you. New automatic oil heating system. Large electric hot water storage tank, new electric wiring, full concrete basement, 2 garages. High location. To be sold immediately for less than $9,900. Contact R. E. Hills, EV 3-6918. P. R. Brown and Sons Ltd.

FOR CHEAPER TAXES AND better living. See Grant and Jenkins at Langford. GR 8-1729.

NORTHWESTERN SECURITIES of Victoria Ltd.
631 Yates At Broad
EV 5-6741

**"OPEN HOUSE"
3930 ST. PETERS RD.**
(Off Quadra)
SAT., DEC. 2, 1-5 p.m.

Come and see this custom-built full basement rancher. All the rooms are larger than average with No. 1 oak floors. VERY LOW DOWN PAYMENT and only $90 per month on the balance. YOU CAN MOVE IN BEFORE CHRISTMAS! GLORIA BODELL at EV 5-6741 in attendance. P.S.: Call for an advance preview if you wish.

**"OPEN HOUSE"
GORDON HEAD
1658 ASH
SAT., DEC. 2, 1-5 p.m.**

Contemporary architect designed split level, 3 large bedrooms. Private terrace off dining room expands entertaining outdoors. Price reduced $2,000 for quick sale. Attractive 5% mortgage payable at $83. P.I.T. For prior viewing phone MRS. D. WOODS or MRS. J. HARPER, EV 5-6741.

**HOUSE
CRAMPS?**

Do you and your growing family feel cramped in your present home? Then you should see this superbly constructed 3-year-old, four-bedroom home in the Rockland area. Many extras built in. Two bathrooms. Utility room plumbed for washer and dryer off kitchen. Central hall and open stairway. Worthy of your close inspection. Sell or trade for your home. Priced to sell at

$21,000

Phone MAURICE N. SMITH, EV 5-6741.

"OAK BAY"

MODERN SPACIOUS RESIDENCE, 3 BEDRROMS, 2 BATHROOMS, BEAUTIFUL HUGE RUMPUS ROOM WITH FIREPLACE:

Asking $23,500

Low down and excellent terms. Early possession! Call H. HEGEN at EV 5-6741. 24-hr. service.

"MINK FARM"

Wonderful money return. Full information from H. BITTERMAN, EV 5-6741.

"ELK LAKE"

This one-year-old Vickery constructed de luxe NHA home on Santa Clara with park-like surroundings and view of the lake, is now being offered for sale at a price below replacement cost. The 1,200 sq. ft. of well-planned living space gives you 3 nice bedrooms, with gleaming oak floors, larger than average living area and 9'x10' dining room. The cheerful kitchen has an exhaust fan and hood and a Youngstown garbage disposal unit of course. All this and a full basement too, can be yours on reasonable terms if you call AKSEL PETERSEN EV 5-6741 or EV 4-6571 today.

"WATER VIEW"

This beautiful 3-bedroom executive home is located on Murray Drive. Its many features include large lovely living room, with brick FP, and dinette and secluded back lawn with patio and trees. An extra building lot is adjacent and may also be purchased. Full price with terms

$17,500

Call Ted Graves EV 5-6741

**"THE LAST MONTH"
But the Best Buy of
The Year!**

This 3-bedroom home, large living room, cosy kitchen and dinette with carefully selected color scheme, will be a lovely home for you. In summer time you can enjoy the lovely air by sitting out on your balcony. For your parties and entertainment their is a nicely finished rumpus room which opens onto a nice patio. The full basement gives plenty of storage space. Lots of extra cement and brick work makes this home better than any other. Located in the popular Mount Douglas area and the full asking price is only

$15,500

with as low as $2,000 down. For viewing call GEORGE GOMBOS at EV 5-6741 anytime.

**"HOUSE"
HUNTER'S SPECIAL**

Having just returned from a wonderful trip to the Kootenays where I enjoyed climbing the west slopes of the Rocky Mountains in search of big game. I TOOK A SORTIE over the slopes of University Hill where I bagged a neat 6-ROOM RANCHER (in season) that any home owner would be proud to display. I have it mounted in a frame for your criticism or will gladly show you how to draw a bead on this BONANZA.

Price Is $13,900

$2,500 trophy fee makes you owner. Phone licensed guide, GEORGE CLARK, EV 5-6741.

**"PANELLED
CHARM"**

Is built into this spacious, 1400 sq. ft. 3-bedroom "Rancher" close to all conveniences and only 2 years old. Yours for only

$16,500

with substantial down payment and $67 P.I.T. Open to offers. For full particulars call J. NEFF or J. RODGER, EV 5-6741. 24-hr. service.

**"CRAMPED FOR
SPACE?"**

Then let me show you a modern home with 5 rooms LARGE ENOUGH to suit you! You'll like the dining room, with space for any large suite, plus nook in streamlined, electric kitchen! Full basement, with space for large clear rumpus room! 70 ft., fully landscaped lot in BETTER DISTRICT! Spend your Christmas here in your new home for only $1,500 down and balance of LESS THAN RENT. Call ALGIS KYNAS at EV 5-6741 or res. EV 6-4559.

**"4 BEDROOMS"
$1000 DOWN**

For the large family this 4-bedroom home located near all conveniences and on a quiet street comprising of a large cabinet electric kitchen, large dining and living room, full basement with electric hot-water O-O-M heat can be yours for the low price of

$9950

Easy terms of around $70 per month. For further information contact JACK RODGER or JOHN NEFF at EV 5-6741, EV 5-9968 or EV 5-5808.

NORTHWESTERN SECURITIES of Victoria Ltd.
631 Yates At Broad
EV 5-6741

"DRIVE BY"

1737 Newton Street—3 bedrooms, lovely large living-dining room, oil range included. VERY LOW DOWN payment and monthly payments only $70.63 INCLUDING TAXES. Call GLORIA BODELL at EV 5-6741 to view.

"ITS A GIVEAWAY"

Attractive 2-bedroom bungalow, all large rooms, spacious cabinet kitchen. This is a sacrifice sale—try your offer on top price and down payment. Phone JUNE HARPER EV 5-6741 anytime.

"ON YOUR LIST"

Of homes to see—3725 Tillicum Rd. A most comfortable 5-room bungalow with automatic hot water oil heat. Built in 1951 with thru hall, separate dining room and full warm basement. Offered, because of serious illness and priced to sell with easy terms. Call MR. H. SHANDLER EV 5-6741.

**"SPECIAL!"
NEARLY ¾ ACRE**

Cultivated land with many fruit trees. 3-Bedroom, stucco home, electric kitchen. Dining room. Spacious and elegant living room. Green house. Separate garage. Many other features. Very close in. Residential.

For Only $8,900

$1,000 down. Call now STAN ROZYLO or VIC WILLIAMS, EV 5-6741.

**GORGE DISTRICT
$8250
$75 PER MONTH**

6-room older-style family home renovated and in immaculate condition. Heavy duty wiring. Oil-O-Matic heat, separate garage. 4 excellent fruit trees and garden space. New fencing. Close to schools, bus and shops. Quiet street. $1,000 will handle, balance at $75 per month. Please phone GEORGE CLARK, EV 5-6741 or EV 2-3453, anytime.

**"BE A LANDLORD
FOR $300!"**

Have you ever wondered about how that little old lady on the next block managed to end up owning 5 or 6 rental properties when all they ever made was $50 a week? Well, the secret is out! She never bought those properties herself! The tenants did it for her! Call me and let me tell you all about this hot "self payer" I have just got in, and make a start on your rental properties! Frank Whitfield EV 5-6741 or res. EV 5-0516.

**"RETIREMENT
SPECIAL"**

This cosy 2-bedroom home consisting of an electric cabinet kitchen, electric hot-water, O-O-M heat, located in walking distance from the heart of the city, can be yours for the low, low price of

$6,950

cash or terms. For further information contact JACK RODGER or JOHN NEFF at EV 5-6741, res. EV 5-9968 or EV 5-5808.

**"JUST FAR
ENOUGH OUT"**

For peace and privacy, attractive 4-year-old cottage, with carport, set well back on large lot. Fully modern in every respect.

Full Price Only $6500

On terms. Please call J. J. WILLIAMS or MRS. E. HARVEY, EV 5-6741 anytime.

**"$700 DOWN"
PAY ABOUT $59 ON
BALANCE**

Spic and span cosy 6-room semi-bungalow. Three bedrooms, large living room and den, oak floors, full basement and separate garage.

$6,395

Cloverdale area. For appointments to view call TED CHARTRES or FRANK CARR, EV 5-6741.

**"LAKEFRONT
HIDEAWAY"
RENT WITH OPTION TO BUY**

Do you have a yen to get away from it all? Here is your chance. 3-room cottage, large living room with fireplace. Move right in or use only on weekends. Call MRS. D. WOODS, EV 5-6741 anytime.

**"WE'LL BUY"
YOUR HOUSE**

You are now free to purchase the home you want through our "New Guaranteed" purchase "Plan" of the house you now own. This is a new service offered so call your Northwestern Securities representative right now for further details. EV 5-6741.

$500 DOWN

PLUS a few dollars spent on paint, is all that is required to make this 3-bedroom, full-basement home your own, and one to be proud of. It has a full living room with fireplace and a dining room, and is heavy-duty rewired. New automatic oil furnace. City location. A good investment at only

$6950

MRS. E. HARVEY and J. J. WILLIAMS, EV 5-6741.

THE ROYAL TRUST CO.

Mount Douglas Area. Large seven-room shake bungalow with sea view. Through hall, living room, dining room, kitchen with breakfast nook, 4 large bedrooms, 2 4-piece Pembroke bathrooms. Oak floors. Full high basement. Oil hot air heating. Two-car separate garage. .93 acre. Terms.

Price Only $21,000
A. E. Coles
THE ROYAL TRUST CO.
1205 Government St. EV 3-4126
EV 2-8732

**OAK BAY—$27,900
DISTINCTIVE
SPLIT LEVEL
908 DEAL STREET**

Near beach, boathouse and golf course. New 3-bedroom cedar and brick split-level on sheltered dead-end street in wooded area. Convenient plan with large living room in rear opening to secluded patio. Family room with fireplace and sliding glass door to second patio. Landscaped grounds with holly and maple trees. Panelled study, triple plumbing, double carport, heavy shake roof.
Phone owner at EV 6-5680.

OAK BAY
SOUTH OF THE AVENUE
MODERN 4-BEDROOM STUCCO SEMI-BUNGALOW. DOUBLE PLUMBING, FULL BASEMENT, PLAYROOM, NEW O-O-M HEAT. BUY THIS WITH LOW DOWN PAYMENT. IMMEDIATE POSSESSION. BARGAIN PRICE $13,800. P.S.—DISCUSS A TRADE ON YOUR SMALLER HOME WITH ME. PLEASE CALL ROY McGILLIVRAY, EV 5-6741 OR EV 5-0987, NORTHWESTERN SECURITIES OF VICTORIA LTD.

$695 DOWN
SAVE $2,000

HERE IS ONE OF THE FINEST OFFERS THAT VICKERY CONSTRUCTION HAS BEEN ABLE TO MAKE DURING ITS LONG HISTORY OF PROVIDING "A BETTER HOME FOR LESS" FOR THE PEOPLE OF VICTORIA. AN ALL-WOOD EXTERIOR—A PANELLED CARPORT — AN OUTSIDE ENTRANCE OF DECORATIVE CONCRETE BLOCKS AND WOOD LOUVRES — AN OPEN SPLIT ENTRANCE FEATURING GLASS PANELS — WROUGHT IRON RAILINGS — A LARGE 25-FOOT LIVING ROOM AND DINING ROOM AREA. PRE-FINISHED WALNUT PANELLING. ROMAN TILE FIREPLACE — A FAMILY KITCHEN WITH BREAKFAST AREA — HARDWOOD CABINETS — FAN — 3 BEDROOMS WITH SLIDING DOORS — 10'x8'10" — 11'3"x9'10" — 11'x12'3" — 4-PIECE BATHROOM WITH FAN AND 2-PIECE VANITY BATHROOM OFF MASTER BEDROOM (A NECESSITY IN BETTER HOMES). AN EXTRA BEDROOM CAN BE ADDED WITH ONLY A SMALL INCREASE IN DOWN PAYMENT. FULL BASEMENT. YOU HAVE CHOICE OF LIMITED OWNER PARTICIPATION AND WE PAY LEGAL FEES, ETC. OR YOU PAY LEGAL FEES, ETC. AND NO PARTICIPATION. HERE IS TRULY A LUXURY HOME YOU CAN AFFORD — A GOOD CHOICE OF LOTS — GORDON HEAD — HIGH QUADRA — LAKE HILL — HARRIET ROAD — CEDAR HILL. MONTHLY P&I $78 TO $91, DEPENDING ON INCOME. NO ADDITIONAL FINANCING — ONLY NHA MORTGAGE. NO EXTRAS. PRICE INCLUDING LOT, $13,695.

New
COLONIAL CLASSIC
$745 Down
Save $2,000

One of the new Vickery Construction low price, low down payment, luxury homes that you can afford. This lovely full basement home features an all-wood exterior, an all-white siding front with a lovely entrance canopy, panelled carport, shake roof, beautiful multipaned windows with louvred shutters, glass panelled split entrance, walnut panelled living room with fireplace, large dining room, a family kitchen, 3 good-sized bedrooms, all with large sliding door closets, 2 bathrooms and vanity. The plan of the house is so designed that it is easy to add another bedroom for a slight increase in the down payment. Monthly payments (P. and I.) run from $78 to $91 depending on income. You paint (we supply paint) and we pay legal fees, etc., or vice versa. Choice of lots in Gordon Head, Cedar Hill, Harriet Road, Lake Hill, High Quadra. No additional financing. No extras. Contract $13,745.

BYRON PRICE, EV 5-2458
1314 QUADRA STREET

**CADBORO BAY
NO STEPS**

Rarely does such a delightful modern, ranch-style home come on the market, offering so much space combined with seclusion, at such a modest price.

Mother will fall in love with the large electric cabinet kitchen plus the separate utility, and Dad will appreciate the intrinsic value of a well-designed home covering 1,440 sq. ft. and selling for only $16,950.

All the family will enjoy the two-car garage, the wide cement driveway, the three spacious bedrooms, the secluded patio, and the Oil-O-Matic heat—and if you have a green thumb, the orderly garden, the magnificent display of flowers and the neat little greenhouse will be a delight.

Owners are under doctor's orders to sell with the minimum of delay and will give excellent terms to a good covenant—so do not hesitate to call me right away.

**FULL PRICE $16,950
WITH EASY TERMS**

ERIC A. MACFADYEN
P. R. Brown & Sons Ltd.
762 Fort Street EV 5-3435

**CAPITAL CITY
REALTY**
660 Cormorant St. EV 4-1922

**JENKINS RD.
LOW DOWN PAYMENT**

One year old, nicely built 2-bedrm stucco bungalow, lge improved lot, near school. Paved road, all City facilities. Oil heat, clean, neat and cosy. A good buy on excellent terms. Big discount for cash. Owner anxious to sell. Move-in for Christmas. Only $7,750.
Ken Walters, EV 5-7820 eves.

$500 TO YOU

Plus a house of any size to be built on your lot in any area. On our lot you need very low down payment. Material and workmanship NHA or better. Also, NHA mortgage provided. Payments to suit your income. Phone
KASAPI CONSTRUCTION CO. LTD.
EV 5-5614

THE CANADA TRUST COMPANY
650 View Street

DO CALL

IF
You would like to live in the semi-seclusion of a large partly native-treed lot, with lawn, paved driveway, on choice Joan Crescent, off Rockland Avenue.

IF
You like a fully modern, immaculate, nearly new home of six rooms, with through hall. On the split level plan, Trilon wall-to-wall carpeting, fully insulated. Heavy wired.

IF
You like a basement with extra bathroom, a family room, laundry room. Heating to all rooms by packaged unit oil. Carport, and many other features which must be seen and found only in custom-built homes.

IF
You want to buy a home you can move into without spending additional money for the extras or for decorating. You may move in immediately if you wish. For sale only due to owner being moved to another executive position in Canada.

$29,500

Reasonable offer considered. Clear title or terms.

F. Marconi, EV 2-8111
After hours, GR 8-3549
THE CANADA TRUST COMPANY

CHRISTMAS IN YOUR
OWN HOME

Why not? In this nearly new duplex, fully equipped, ready to move into. It has everything—two twin-sized bedrooms, convenient bathroom, nice entrance hall, large living room, open fireplace, oak floors, nice-sized dinette, built-in china cabinet, lovely large kitchen with fridge, electric range, automatic washing machine, your own basement, Oil-O-Matic heat, also carport, together with a modern extra suite with large living room, bedroom, bathroom, large kitchen, electric range and fridge, also carport. It is clear title. Can be purchased with a reasonable cash payment and rental terms. Total price $16,600.
See E. E. Heath, 625 Yates Street, EV 2-3105, evenings EV 2-0219

THE CANADA TRUST COMPANY
650 View Street
A DREAM COME TRUE
$12,300—Near University. Attractive five-room modern home. Sunken living room with fireplace, through hall, utility off kitchen. Part basement, automatic heating to all rooms. Garage. Parklike lot. Reduced price for action. A lot of warmth and comfort for you in this very convenient area.
F. Marconi—EV 2-8111
After hours GR 8-3549

WATERFRONT REDUCED $1,000. Rustic bungalow, 2-3 bedrooms, basement, hot water heated, many features, pool, wharf, $15,900. Low down payment or mortgage considered. Owner. EV 5-5519.

COSY RETIREMENT HOME NEAR Jubilee Hospital, less than 4 years old. $7,350 with terms. Call Mr. Greene, EV 4-5126, EV 5-0795. Pemberton, Holmes Ltd.

CARMICHAEL

150 HOUSES FOR SALE

**CADBORO BAY
SOMETHING
DIFFERENT**

On nice treed lot, so well designed there is room for the whole family. Main floor has attractive entrance hall leading to four levels. Family room for the main has large brick fireplace that will burn logs, utility and bath. Attractive carpeted stairs lead to large living and dining room combination with brick wall fireplace, floor to ceiling windows, compact cabinet kitchen has sundeck off. Third level has 3 bedrooms and nice 4-pc bath. Full concrete basement has oil heat and swinging doors off the carport to admit boat. Good 6% NHA mortgage. Exclusive with Mrs. Wellings.

Full Price $21,900

Call Mrs. Wellings now at EV 6-2395 or EV 2-8117.
Newstead Realty Ltd.

**GORDON HEAD
DE LUXE
3 BEDROOMS**

Drive by 1711 Barrie Rd., just off Tyndall, then call my agent, Mary Fraser, for an appointment to view. This home offers large living room, dining room, 5-star kitchen with eating area, 3 twin-sized bedrooms with large cupboards, cathedral entrance, finished rumpus room. No money has been spared to make this an exceptionally well-built home. So well insulated, the heating bills cost $93 for the year.

Full Price Only $14,750

with $2,000 down. First person to view will be the lucky owner. See this with Mary Fraser today by calling EV 2-8117 or EV 5-4335. Newstead Realty Ltd.

**LANGFORD AND
COLWOOD**

$1,500 Down

This home did not sell last week YOU did not see it. 3 bedrooms, lovely living room, wall-to-wall carpet, fireplace, completely modern kitchen. Everything you need for comfortable living.

F.P. only $11,600

$300 Down

Well-built, 2-bedroom home in nice setting. F.P. $5,550. Try me on a cash offer.

Call Aubrey Jenkins, GR 8-1729 or res. GR 8-3619
Grant & Jenkins
696 Goldstream Ave., Langford, B.C.

"ELK LAKE"

This one-year-old Vickery constructed de luxe NHA home on Santa Clara with park-like surroundings and view of the lake, is now being offered for sale at a price below replacement cost. The 1,200 sq. ft. of well-planned living space gives you 3 nice bedrooms, with gleaming oak floors, larger than average living area and 9x10' dining room. The cheerful kitchen has an exhaust fan and hood and a Youngstown garbage disposal unit of course. All this and a full basement too, can be yours on reasonable terms if you call AKSEL PETERSEN EV 5-6741 or EV 4-6571 today. Northwestern Securities of Victoria Ltd.

**MONTREAL TRUST CO.
1111 GOVERNMENT ST.**

**ROCKLAND AREA
$3,000 Down Payment**

Nicely secluded with sweeping view. A substantial 5-room stucco bungalow, consisting of lovely living room, fireplace, dining room, spacious kitchen, 2 fine bedrooms, 4-pce bath, oak floors. Full basement, extra room, hot-water oil heat ($100). Taxes $265 year. Garage. This home must be sold. Priced to sell quickly at $15,900.

To view, please call Mr. A. Forbes, EV 2-5135 or EV 6-4135

CUTE, CLEAN, COSY

A friendly little cottage with welcome on the mat. You will be pleased when you call Mary Fraser at EV 2-8117 or EV 5-4335 for particulars. Full price $6,500. Down payment $500, balance at $65 per month.
NEWSTEAD REALTY LTD.

**OAK BAY
JUNCTION**

Triplex on very easy terms. Take your house equity as part payment. One two-bedroom suite. This is a conversion with a lovely view.
Mr. Randall, eves. EV 2-5447
RANDALL'S LTD.

$500 DOWN — LANGFORD ONE YEAR OLD, THREE BEDROOM STUCCO BUNGALOW, O-O-M HEAT. ELECTRIC CABINET KITCHEN, IMMACULATE CONDITION. ONLY $7,900. TO VIEW, CALL MRS. E. KNAPE, EV 2-4312 OR EVES. EV 5-8948. DICKIE & SHAVER LTD.

FAIRFIELD — ONLY $700 DOWN EXCELLENT HOME, WELL CARED FOR AND A PLEASURE TO SEE. FULL HIGH BASEMENT, O-O-M HEAT, NEW WIRING THROUGHOUT. FOUR OR FIVE BEDROOMS. FULL BATHROOM ON MAIN FLOOR AND UPSTAIRS. FULL PRICE $10,900, $85 PER MONTH. THIS IS AN OPPORTUNITY THAT WON'T LAST. PHONE NOW. MR. C. BAIRD, EV 2-4312 OR EVES. EV 4-0482. DICKIE & SHAVER LTD.

$2,400. SHAWNIGAN LAKE DISTRICT, 24 acres, 1½ miles from the lake, 500 ft. river frontage, very easy terms.
$11,500. This up-and-down duplex is in a good location, close in, full basement, low down payment. Would accept smaller home in trade. Submit an offer.
Wanted, good revenue home or apartment. Prairie buyer with good down payment. Call H. Lloyd or Mr. White, EV 4-3650.

HOW SMART ARE YOU?
Do you realize how much money you can save when you buy a Clear Title home for a small Down payment and the owner carries the whole balance? If a really charming 2-bedrm (3rd in bsmt.) in a good location is what you need, please phone Mrs. Lavender, EV 2-4255 anytime. Asking $11,900. J. H. Whittome & Co. Ltd.

OPEN HOUSE
1046 JENKINS AVE.
Modern, post and beam, 3 bedrooms, full basement, carport, C.T., range and wall oven, wall-to-wall carpet, living room with FP, roughed-in rumpus room. Close to schools, shopping. Only $11,600 with about $2,000 down. Phone builder, K. N. Johnson, GR 8-2732.

SIDNEY—5-ROOM STUCCO HOUSE —well kept, 6½ acres, barn, other outbuildings, garage, 20 fruit trees. Low taxes. Full price $14,300 cash or terms. GR 5-3015.

150 HOUSES FOR SALE

**CONTEMPORY
DISPLAY HOME**

Our customer is so pleased with his new home that he is allowing us to use it as a display model

FEATURING

Black top driveway into the wide carport with a covered cathedral entrance. Wide concrete walks, steps, and landings to all entrances. An eight foot high basement with 12x25 rumpus area and space for two more 12x18 rooms.

Planked wall, beamed ceilings and a beautiful fireplace in the living, dining rooms. The latest style colored built-in range and attractive cabinets in the kitchen.

Spacious vanity bathroom. Space saving doors on all closets in the three generous size bedrooms.

Open Sunday, Dec. 3
10 a.m.— 5 p.m.

AT 742 CHESTERLEA AVE.

Frank Annis Construction Ltd.
EV 4-1350

GOLDEN OPPORTUNITY

Owners leaving town, sell for $2,000 less than their cost. Only 6 months old. House on Tracksell Ave., high lot 66x200. Landscaped, flower plants and lots of beautiful oak trees. 6 rooms, patio doors, double carport, etc. Walnut cabinets, built-in stove, oven, hood fan, garburator, etc. Roughed-in plumbing, fireplace, and numerous other features. Everything tip-top quality. A real gift. $4,880 could handle. (NHA mortgage.) Could take paper as part payment. Owners like to sell themselves. Ph. EV 6-4889.

OWNER of this 3-Bedroom Semi-Bungalow
MUST SELL NOW
Over $4,000 spent on renovation which makes this HOME a terrific buy for $7,950. Make your offer on down payment. Easy terms on balance.
VACANT (move in at once). Call L. H. Rands to view. EV 2-8980 res., EV 4-8109 office.
GEORGE RANDALL LTD.

HUMPHRIES SPECIALS

5-room, seafront	$12,000
6 rms. 1 acre	$12,000
7 rms. 1 acre	$12,000
5 rms. ¾ acre	$13,600

All close in. Apply A. C. Humphries Realty, 745 Yates. EV 3-5813. GR 4-1195.

$400 DOWN
DUPLEX AS IS
Fairfield close to shops and bus, needs paint and repairs so bring your tools and bring back its lustre. Full price $5,500. Call Si Flett. Ph. EV 5-2471 (anytime), Johnston & Co. Ltd.

$500 DOWN, NEAR JUBILEE HOSpital. Spotless duplex with new Oil-O-Matic furnace, new wiring, separate meters, entrances and bathrooms, 2 fridges, 2 electric stoves included. Upstairs Vacant. Phone owner, Mrs. Petersen, EV 4-6571.

151 COUNTRY HOMES and PROPERTIES

**BRENTWOOD
PROPERTIES**

New, insulated, modern bungalow, oil heat, only $10,500, easy terms, or will rent to reliable couple.
Another good buy—5 rooms with SEAVIEW, only $10,900, terms.
A 4-bedrm bungalow, ½ acre, suit V.L.A.
Another 4-bedrm, modern, artistic gentleman's bungalow, $16,500.
On TWO good acres, neat white bungalow. Sell all the produce you grow on the road stand. Only $11,000.
A lovely seaview bungalow on corner. Only $13,000.
SEAVIEW LOTS, $1,200 up, also seaview acreage at $800 per acre.

Brentwood Properties Ltd.
7183 West Saanich Rd. Opp. TEXACO
GR 4-1141; Res., GR 4-1735.

**HOME AND REVENUE
IN PARKSVILLE**

Our best buy. Over 3½ acres beautifully landscaped grounds. One block from Parksville, Sandy beach. Lovely 2-bedroom stucco home for owner with large living room and dining area, fireplace, wall-to-wall carpet, cabinet kitc., bathroom, utility room. Auto oil furnace. Also, stucco duplex, fully modern and furnished, rented year round. Property could be subdivided into 8 large lots. On paved highway, close to stores, churches, etc. Ideal investment property. Priced at $20,000 with terms. Apply H. R. Gray,

PARKSVILLE REALTY
LTD.
Phone CHurchill 8-6731
Eves.: CH 8-6513

**NORTH SAANICH VLA
HOME AND ACREAGE**

Fruit and holly trees line the driveway leading to this older home that has been modernized throughout. Living room 16x16, fireplace, large family kitchen, two bedrooms, utility, bathroom and store room on the main floor. Two bedrooms up. Part basement with automatic heat. Full concrete foundation. Ten acres of good land, mostly cleared. Owner would discharge VLA loan. Terms available.

Full Price $15,400

E. N. Graham, EV 3-7124 anytime
BOORMAN INVESTMENT CO.
LTD., 611 Fort Street.

Price Davies Agencies
(Brentwood)

FARM SACRIFICE!
6-acre poultry (or rabbit) farm; capacity 7,500 birds. Fine 2-bedrm bungalow, good water. Asking price $15,000 only! Try your own terms.

PROSPECT LAKESIDE
Split level, panelled interior, O-O-M pkg heat; private wharf. Price reduced to $9,250, terms arranged.

Here's a suggestion: Buy the sweet lady a Brentwood lot

FOR CHRISTMAS!!
GR 4-1893 GR 4-1412 (office)

**700' LAKEFRONT
PROPERTY
HANDYMAN'S SPECIAL**

Formerly gentleman's estate — Six-bedrm home, four fireplaces, 3 bathrooms, laundry room wired for washer and dryer. Central heating. 25 acres beautiful property, cleared, fruit trees; barn; field suitable for paddock. $4,500 down will handle. Full particulars from Mrs. Calder, eves. CH 5-2689; days CH 5-2612 or write to Newcastle Realty Ltd., 17 Roberts St., Ladysmith, B.C.

**ARDMORE, DEEP COVE,
BRENTWOOD**

Waterfront property needed for cash client ($20,000 and up). Possession after January 1, 1962. For prompt inspection please call Mrs. Ruth Squires, EV 2-4255, res. EV 2-2289. J. H. Whittome & Co. Ltd.

PROTECTED SEAFRONT LOTS
WITH CITY WATER
AND CITY LIGHT
JUST $2,850
AMAZINGLY LOW TERMS
TO SUIT ANY PURSE
Drive out and see the Sea-girt Subdivision on the BEAUTIFUL SOOKE BASIN. Choose from lots suitable for all-weather anchorage, cleared lots with gentle slopes to the sea; safe beach lots, points; treed lots, many of them tumbling rock. Concrete ramp available nearby to temporarily provide for immediate water access for your boat while you are preparing your own lot. DRIVE OUT SOOKE ROAD TO 17-MILE HOUSE—TAKE NEXT TURN TO LEFT NEAR STORE AND FOLLOW SIGNS FOR 7 MILES. YOU WILL ARRIVE AT WHAT IS KNOWN AS "HILL HEAD" LOCATED ON THE SOUTH SIDE OF THE SOOKE BASIN, OPPOSITE BILLINGS SPIT AND THE SOOKE RIVER ON THE NORTH SIDE. HANDY TO FAMOUS SOOKE SALMON GROUNDS. (See Large Sign at Subdivision.)
Call Bob Brotherston at
DOUGLAS HAWKES LTD.
817A Fort EV 4-7128
GR 9-4480

URGENTLY WANTED
I have clients who require approximately 10 acres suitable for livestock, together with a better type home with three bedrooms. Saanich or Brentwood preferred. Please call Peter Morkan, EV 4-8126. Pemberton, Holmes Ltd.

151 COUNTRY HOMES and PROPERTIES

BEAUTIFUL FARM

33 acres cleared land with 5-room house and lovely view. Loganberries and fruit trees on the farm and suitable for horses. Close to Victoria. Only $20,000, with terms.

G. Stricker, GR 7-1811 or EV 3-3001
Morey & Johnstone Ltd.

152 APARTMENTS FOR SALE

MODERN 4-SUITE APARTMENT, walking distance to Naden. Fully equipped. EV 5-6839.

153 WANTED TO BUY HOUSES

TO GET THE M.L.S. JOB DONE

It takes . . . experience . . . qualified personnel . . . knowledge and 54 realtor members ready to sell your home.

MULTIPLE LISTING SERVICE
EV 2-2225 1216 Broad St.

**WANTED
TUDOR HOME
WITH CHARACTER**

SOUTH OAK BAY PREFERRED
Must have large LR, guest-sized DR, at least one bedroom down and two up . . . double plumbing if possible . . . fairly modern kitchen . . . Oil-O-Matic heating . . . garage . . . up to $20,000.
Please call Mrs. Eileen Pearson, P. R. Brown and Sons Ltd. Phone EV 5-3435 or EV 5-3809.

**WANTED
FOR CASH
Metchosin to Duncan**

A gracious home—Minimum 3 bedrooms and den or space for. Seclusion waterfront or view property.

Up to $40,000

Cash client. All replies strictly confidential. Sub-listings appreciated.
Mr. Betts, EV 4-9318, EV 3-2998.
C. N. Montague Co.

**CEDAR HILL
TREED LOT
3 BEDRMS, BASEMENT
$11 - $12,000
(Cash Can Be Arranged)
Call Mr. Yells, EV 2-2101
EV 3-5039
Harry Foster Ltd.**

Your House Can Be Sold!

Through Northwestern Securities of Victoria Ltd. new guaranteed purchase plan. Select the home you've always wanted and use the one you now have as part payment. For full details call L. E. KIRK, EV 5-6741. Northwestern Securities of Victoria Ltd.

CLIENTS WAITING

For little country properties and good 2 and 3-bedroom homes. Call us NOW—yours can be the one we need.

LEACH & SPARKS
EV 3-4117—GR 7-6510—EV 2-5361

CLIENTS WAITING

To purchase your 2 or 3-bedroom home. If considering selling, please call CLARE BELCHER, EV 5-6741 anytime. Northwestern Securities of Victoria Ltd.

OAK BAY—WANTED
I would appreciate the listing of your home if it is for sale. Most particularly if it is in the $15,000 to $18,000 price range. Please call Mr. Foster, EV 2-2101 or residence EV 3-9325. Harry Foster Ltd.

WANTED

Guest house, rest home or large residence in good area suitable for same. Please call Mr. Golby of Mears & Whyte, Oak Bay Realty, EV 5-7707.

FOR CASH

Client wants snug retirement home in Esquimalt. 1 large or 2 av-size BRs, auto heat, FP in LR, not over 1,000 sq. ft. Call John Evans at EV 5-8784 anytime. Douglas Realty Ltd.

DO YOU HAVE

A small 4-room bungalow with basement for a retired couple. Will pay up to $6,800 cash. Please phone Ted Chartres or Frank Carr at EV 5-6741. Northwestern Securities of Victoria Ltd.

WANTED

In Esquimalt, really nice 2-bedrm home up to $15,000. Please call Mrs. Lavender, EV 2-4255, anytime. J. H. Whittome & Co. Ltd.

HAVE YOU

A small farm, small holding or acreage for sale? I have clients waiting, V.L.A. or otherwise ($5,000 to $25,000). Please call ROY McGILLIVRAY, EV 5-6741 or EV 5-0987. Northwestern Securities of Victoria Ltd.

CASH IN HAND

For 2 or 3-bedroom family homes by private investor. Call GEORGE THORNELOE, GR 7-2771. Colony Realty Ltd.

WANTED — HAVE CLIENTS WITH $3,000 to $5,000 for down payment to buy 3 or 4-bedroom home right after the holidays. Please get in touch with me now to sell your home. Prompt and courteous service. Phone HARRY HOBSON of Northwestern Securities of Victoria Ltd., EV 5-6741 anytime.

CASH
Have client with substantial cash for a 3 or 4-bedroom home in Oak Bay or Fairfield area. Up to 20 years acceptable but must be modernized. Mr. Vinen, EV 6-5555 anytime. B.C. Land & Investment Agency Ltd.

I WILL BUY YOUR 2 OR 3-BEDrm home immediately for cash if it's suitable for rental purposes. For fast action call my agent, Mr. Ellwood Nault at Colony Realty Ltd or EV 6-8231, anytime.

$11,500 CASH FOR 2-BEDROOM home. Full basement, under 5 years. Outskirts of Victoria. Possession before Dec. 15. Private. GR 4-1372.

154 PROPERTY FOR SALE

OAK BAY
2 lots, 80 x 100, 75 x 148. Both lots nicely treed and in an exclusive area. $4,400 each.

GORGE
55 x 135. Zoned for duplex or fourplex. $2,500.

JUBILEE AREA
Clare St. 48 x 104. Nicely treed, close to all services. $1,700.
Mr. Davies, EV 5-8784 anytime.
Douglas Realty Ltd.

LOTS OF LOTS

Gordon Head—82x150 secluded	$2,500
Marigold 2—50x322 both for	$2,000
Marine Drive—109x139, view,	$3,300
Shelbourne Plaza—67x208. NHA, 2 at	$2,100
Close in VLA—115x284, 2 at	$2,500

Some of these lots abound in bulbs, holly and Christmas trees. Call Terry Fortune—The Lot Man at GR 7-1811 or Res. GR 7-1229. Morey & Johnstone Ltd.

N.H.A. LOTS

Vic West, 50x36	$800
City, Jubilee, 40x135	$1,200
Wascana, two lots, 80x100	$4,000
Asquith, 50x137	$1,500
McAdoo Place, 66x132	$1,600
Davida, Gorge, 60x112	$2,100
Lampson, 2 lots, 80x122	$4,950
Gorge at Harriet, 50x126	$2,500

For these and many more call S. Stephens, EV 4-7128 or Res. EV 3-7544. Douglas Hawkes Ltd.

WAREHOUSE ZONED
1/3-acre, $2,000. 1 acre, $5,000. Easy terms. Call Mr. Hawkins at Douglas Hawkes Ltd., EV 4-7128 or res. EV 5-2589.

SHAWNIGAN WATERFRONT. LGE lot on sheltered West Arm. Phone EV 3-4650 or EV 3-7785.

154 PROPERTY FOR SALE

P. R. BROWN
& SONS LTD.
762 FORT ST. EV 5-3435

**APARTMENT OR
SERVICE STATION SITE**

Approx. 3 acres, 4-bedrm home, 2,800 ft. greenhouses. Location 1871 Ruby Road; corner Gordon Head Rd., facing new university site.

$21,000

Contact Mr. Clark, Res. EV 2-0171

GORDON HEAD

Charming 6-rm. ranch type stucco bungalow comprising living rm 13x24 with California sandstone fireplace, dining rm. 12x11, den, cab. elec. kitchen with 2 built-in wall ovens, 3 twin-size bedrms, 4-piece bath with vanity, utility plumbed for washer and dryer, full basement, O-O-M heating, attached garage. Marvelous sea view, professionally landscaped with rockeries, arbutus, fir trees, etc. Rumpus rm done in Egyptian motif with bar. Do not miss seeing this beautiful home. Seen by appointment only. For further information call Mr. Clark, res. EV 2-0171.

LUXTON

9 acres, approx. 8 cleared, deep-black peat soil, good level, high-productive soil. Location rear of 3442 Luxton Road.

$5000

Call Mr. Clark, Res. EV 2-0171

COWICHAN BAY

50 acres, approx ½ cleared, 4-rm modern bungalow. Ample supply of water for irrigation.

Price $12,900

Call Mr. Clark, Res. EV 2-0171

NORTH SAANICH

95 acres, cleared land, fenced and cross-fenced, 6-rm residence. Barn for 30 head. Full line machinery. Good dairy farm.

Full Price $55,000

Call Mr. Clark, EV 2-0171

ELK LAKE
Pat Bay Highway

Charming 4-room-plus stucco bungalow comprising large LR, fireplace, cab elec kitchen with nook, 2 bedrooms, Pembroke bath. Extra bedroom in basement. Carport. Situated on 1.08 acres. Family orchard with marvellous view over Elk Lake.

Call Watson Clark, res. EV 2-0171.

GORDON HEAD

Ultra-modern, 1,800-sq-ft ranch-type stucco bungalow, comprising large LR 23x17, dining rm 14x14, den 12x12, large cab elec kitchen with many cupboards, 2 large bedrms, with 4-pc bath, vanity, HW floors. Full cement basement comprising large rumpus or playrm with built-in bar and fireplace, extra bedrm, 3-piece bath, furnace rm with Oil-O-Matic HW heating. Double garage. Situated on 1⅓ acres landscaped grounds, hardtop circular drive. A perfect professional gentleman's residence. For further particulars and appt to view contact Watson Clark, res. EV 2-0171.

METCHOSIN

$950 down. 80 acres with cosy 4-room cottage comprising LR, 2 bedrms, modern cab kitchen, 2-piece bathrm plus 1-rm cottage, separate garage, water from spring, elec light plant. Price

$4950

Contact Mr. Clarke, Res. EV 2-0171

**OFFERS FOR PROPERTY
Described as Parcel "A"**

of Lots 3 and 10 (60x190 approx.) and Lot 4 (66x140 approx.) both in Block 8 of Plan 1688 will be received by Harbour Lands Ltd., at the offices of Copeman and Henderson, Barristers, 620 View Street, City, until noon Dec. 11, 1961. Lots are situate in View Royal on Island Highway between Plowright Road and Texaco Service Station. A cheque for 10 per cent of the bid price for either or both lots made payable to Copeman and Henderson shall accompany each offer. Terms of sale are cash payable within one week of notification of acceptance of offer. The highest or any offer not necessarily accepted.

**CHOICE
WATERFRONT LOTS**
PROTECTED COVE
GOOD BEACH. JUST OFF PAT BAY Highway. Complete mortgage procurement. Home plan and building facilities for your convenience. Lots are priced from $2,200 to $7,950 depending on size and location. For further information phone GEORGE CLARK, EV 5-6741. Northwestern Securities of Victoria Ltd.

LOTS

A good selection of lots in every district.

Ten Mile Point. From	$2,950
Oak Bay. From	$3,300
Gordon Head. From	$1,350
City. From	$1,200
Esquimalt. From	$2,100

Contact Chas. Giddy or N. Krienke, EV 5-2458, Byron Price, 1314 Quadra.

**LOT
CITY CENTRE**
ZONED FOR LIGHT INDUSTRY
Excellent location, ½ block from Douglas St. Low down, easy terms. Call H. HEGEN at EV 5-6741, 24-hr. service. Northwestern Securities of Victoria Ltd. Full price $4,000.

**PIERS ISLAND
WATERFRONT**
Approx. ½ acre lovely treed property. Water piped to property.
PRICE $3,250 (Exclusive)
R. F. Harris, EV 3-7124 (anytime)
BOORMAN INVESTMENT CO. LTD.

**2.7 ACRES
CORDOVA BAY**

203' ROAD FRONTAGE. IDEAL SMALL HOLDINGS OR SUBDIVISION PROPERTY. PAVED ROADS, SCHOOLS—ETC. SEE THIS TODAY. C. MALLETT, EV 2-2157 ANYTIME. WESTERN HOMES LTD.

LOT BARGAINS

10 Mile Point only	$2,500
2 lots close in each	$500
½ Acre waterfront	$5,500
2 Lots with church	$5,500

G. Stricker, GR 7-1811 or EV 3-3001
Morey & Johnstone Ltd.

3.95 ACRES (approx.)
WILKINSON ROAD
Opposite Layritz Nursery. 465' on Wilkinson, 370' on Mann. Gently sloping, cleared land and orchard. Valuable site for future subdivision. $7,600.
A. C. Hill, EV 5-8771 anytime.

APARTMENT SITE
80x120, HEAD STREET
There is now a large older duplex on the property with the upper unit vacant. This lovely property is situated close to Esquimalt Road. Among fine homes and zoned for 15-20 ste. apartment. Mr. Pearce or Mr. Hill, EV 5-8771 anytime.

CORNER LOT
WILLOW AND CEDAR HILL X RD.
$1,470
ALL new houses in district, on sewer soon. Mr. Hill or Mr. Pearce, EV 5-8771. Brown Bros. Agencies Ltd., 1125 Blanshard Street.

METCHOSIN ROAD
4000 BLOCK
Only 4 lots left on this controlled development. Av. ½ acre each 100' frontage. All nicely treed. City water. Close to sea front. 20 minutes to town. See our signs on property. $1,850. Easy terms if desired.
Call Mr. O'Toole, GR 8-4506,
P. R. Brown & Sons, EV 5-3435

BUILD NEXT SPRING
Now is the time to buy the lot for your new home. Please call Mr. Golby, EV 5-7707 for particulars of "Georgia Park." Large treed lots—magnificent views over Cordova Bay. Low taxes. Generous building loans. Terms if desired. Mears & Whyte, Oak Bay Realty Ltd. Ph. EV 5-7707.

CADBORO BAY
SEA VIEW LOT
Excellent building lot on sewer with beautiful view of Cadboro Bay and also backs onto a 4-acre park. Full price $3,200. Call Vic Wong EV 5-2458 or GR 9-6369. Byron Price, 1314 Quadra St.

DUPLEX LOT ON SHELBOURNE. Kasapi Construction, EV 5-5614.

154 PROPERTY FOR SALE

Graham St., 50x135	$1,500
N. Saanich (Sea view), 96x230	$2,700
Ten Mile Point, 85x177	$2,800
Rockland area, 75x140	$3,400

Mr. Leverton, EV 3-7174, res. GR 7-2229
F. N. CABELDU LTD.

2 ADJOINING LEVEL LOTS IN the Gorge. Each 60' wide. Good location on sewer. Fruit trees. $2,000 each. Call GEORGE CHAN at EV 5-6741, res. EV 2-9416. Northwestern Securities of Victoria Ltd.

¾-ACRE LOT IN GORDON HEAD. Kenmore Rd. $2,500. Could be subdivided. D. Tregear, GR 7-1811 or res. EV 3-4381. Morey & Johnstone Ltd.

GORDON HEAD
80x140 corner lot, close to new University grounds. Asking $2,500. Terms. Call BOB HUNTER, Johnston and Co., EV 5-2471 anytime.

ATTENTION BUILDERS!
Good lot on sewer, 50x200', treed. Ideal for small home. $1,750. J. Mears, EV 5-7707 anytime. Mears & Whyte, Oak Bay Realty Ltd.

ACRE LOT, 120' FRONTAGE, 365' deep. Gentle southern slope. Good garden soil. Close to school and bus. GR 9-6722.

SEMI-WATERFRONT AT VIEW Royal. Stones throw from sea. Owner, N. Liberto. Price $3,750. For information call EV 3-0632.

LARGE COLWOOD LOTS. EXCELlent soil, trees. GR 8-2635.

APPROXIMATELY 4½ ACRES, North Saanich. GR 9-2017.

155 PROPERTY WANTED

COUNTRY HOME WITH ACRES and trees. Older style if sound. 4 bedrooms, basemt. Saanich peninsula, Colwood, Metchosin. One to 25 acres. All cash to about $25,000. Call F. Richardson and W. Wood, EV 5-6741. Northwestern Securities of Victoria Ltd.

AN URGENT NEED FOR acreage 2 to 10 acres, some grazing land and suitable building site. Call J. Bamford, EV 6-8231. Colony Realty Ltd.

CASH FOR ACREAGE ADJACENT to sewer. Kasapi Const. EV 5-5614.

156 ACREAGE FOR SALE AND WANTED

ACREAGE WANTED

5 to 20 acres high land within 8-mile circle with or without residence. View and trees essential, some rock acceptable. Please call Mr. Golby of Mears & Whyte, Oak Bay Realty Ltd., EV 5-7707.

SMART INVESTOR?
ROYAL OAK ACREAGE
Is the answer. 28 beautiful acres of high-rolling treed land. All underbrush cleared. For further information please call Mrs. Lavender, EV 2-4255 anytime. J. H. Whittome & Co. Ltd.

157 COMMERCIAL PROPERTIES

UP TO THREE MILLION DOLLARS

I have a client interested in investing in lease back, or any good commercial properties of Vancouver Island. Replies held strictly confidential. Please call BETTY SAILS, Northwestern Securities of Victoria Ltd. EV 5-6741.

158 FARMS FOR SALE AND WANTED

"MINK FARM"

Wonderful money return. Full information from H. BITTERMAN, EV 5-6741. Northwestern Securities of Victoria Ltd.

WANTED
5-10 acres with fully modern 3-bedroom house and outbuildings. Jones & Scott, EV 3-5463, Eves.: 2-9660

WANTED—70 OR MORE ACRES suitable for beef. Details, price, etc., Victoria Press Box 202.

ANNOUNCING

8 Good Rules

To Remember

When Placing Your

Next Want Ad

1. Count 5 average words per line. An average word has 5 characters.
2. Do not abbreviate, you destroy the full meaning of the ad.
3. Include price. Surveys show readers act fast when they know the price.
4. Schedule ads for 6 or 26 insertions for best results and lower rates.
5. 2-line minimum on all want ads.
6. A one-day charge will be made to cover production costs on ads set and then cancelled before insertion.
7. Box number ads to be paid for when picking up replies at 2631 Douglas Street, 9 a.m. to 5.30 p.m., Monday to Friday inclusive.
8. Read your ad the first day it appears to be sure it is correct. The Victoria Press Ltd. will be responsible for only one incorrect insertion.

Now you are ready for those results classified want ads are noted for. Call the Classified Department today. Ask for a helpful adtaker.

GLITTER of pre-Christmas shopping scramble winked back from wet pavements as bargain-hunters took advantage of first Thursday night store openings for the last three weeks before the holiday. Store signs, window fronts, cluster lights and strings of bulbs across the street and on ornamental trees threw shoppers into silhouette in this view from View looking north on Douglas. (Photo by Halkett.)

LOCAL BRIEFS

Victoria Section of American Institute of Electrical Engineers will hold a "ladies' night" on Tuesday at 6 p.m. in the Old England Inn. Dr. W. G. Odgers of the Dominion Astrophysical Observatory will be guest speaker. His topic will be "Russian and American Stage Programs."

* * *

A former service station operator was fined $10 and costs on each of five charges for failing to pay sales tax and ordered to pay arrears of $67 in city police court Friday.

Albert Chang, who ran the Trio Service Station, admitted not forwarding sales tax to the government.

He was allowed one month to pay the fines.

* * *

Two young sailors who spent a recent Saturday night stealing hub caps and exhaust pipes were sentenced in city police court today.

Dennis Langakes, HMCS Jonquiere, was fined $100 and put on probation for six months.

Langakes was also ordered to put up a $250 bond for the period, and Magistrate Ostler advised him to sell his car to do it, pointing out that the young man was heavily in debt.

Gordon Van Dykhuizen, HMCS Jonquiere, was given a suspended sentence and ordered to put up a bond of $100.

* * *

Registrations are being taken at the YMCA for a life saving course which will start Tuesday at 8 p.m.

The course is open to anyone 14 years and over but must be able to swim one-quarter mile using breast and side strokes.

Youth department five-star swimmers are also eligible, subject to the same age qualifications.

SIERRA LEONE PRAISED AS QUEEN TAKES LEAVE

FREETOWN (Reuters) — Queen Elizabeth sailed for Bambia aboard the royal yacht Britannia Friday night after praising Sierra Leone's "spiritual ideals, tolerance and moderation" before a meeting of Parliament here.

Before the Queen and Prince Philip sailed, the Queen was presented with gifts of a live boa constrictor and an uncut diamond worth an estimated £7,000 (about $19,600).

FERRY SERVICE BULLETIN

To permit hull and propeller inspection to the Princess of Vancouver the following sailings, of this vessel only, will be cancelled:

From Vancouver,
Monday, Dec. 4—5.00 a.m. and 12.30 p.m.
From Nanaimo,
Monday, Dec. 4—9.00 a.m. and 4.00 p.m.

Normal schedule will be resumed with the 8.30 p.m. sailing from Vancouver, Monday, Dec. 4.

For further information phone EV 5-7771

Canadian Pacific

FREE WITH EACH CAR 15-LB. **TURKEY** 6-LB. **HAM**
- Box Chocolates
- Box Oranges
- 5-Foot Tree

59 RAPIER HARDTOP Reg. 2000. TODAY	1795
56 VAUXHALL SEDAN Reg. 1150. TODAY	995
54 VAUXHALL SEDAN Reg. 800. TODAY	595
53 AUSTIN SEDAN Reg. 550. TODAY	345
51 HILLMAN STN. WAGON Reg. 2[illegible]. TODAY	145

Anglias, Austins, A-70s, Borgwards, Commers, Consuls, Hillmans, Humbers, Huskys, Isis, Lloydwgns, MGAs, Metros, Minors, Morris, Oxfords, Prefects, Rapiers, Rovers, T-Birds, Thames, TR3, Vanguards, Vauxhalls, Victors, Volkswgns, Zephyrs, Zodiacs

TELMAC SMALL CARS

848 Fort EV 5-5441 Open Evenings Fri.—10 Sat.—9

OLD NEWSPAPERS
USED FURNITURE
CLOTHING, SHOES
RUGS, TOOLS

APPLIANCES, ANTIQUES, RADIOS, CLOCKS, RUGS, JEWELRY, BEDDING, BOOTS, SHOES, DISHES, MATTRESSES

and all discards that can be used by others

will be gratefully called for and appreciated by

The Salvation Army Social Service Centre

521 Johnson St.
685 Alpha St.
722 Goldstream Rd.

Phone EV 6-3295

Thank you
Major L. W. Jannison

SAANICH TAXPAYERS

Saanich Municipal taxpayers who are eligible for the $50.00 provincial home-owner grant and who have not yet applied for the same, are reminded that the application for the grant for the year 1961 must BE RECEIVED by the Collector at the Municipal Hall, 4512 West Saanich Road, Victoria, B.C., before the close of business at 5 p.m., Friday, December 29, 1961.

The application form for the grant is printed on the back of the second page of the tax account.

For further information call Tax Department at the Municipal Hall, GR 9-1621.

J. B. Tribe,
Collector

VOTE KINGSLEY for COUNCILLOR
- Retired Captain, R.C.N., 34 years' service.
- Veteran of two wars.
- Civil Defence volunteer.
- 12 years Saanich resident.

PLAN FOR THE FUTURE . . . BUT REMEMBER THE TAXPAYERS!

Inserted by H. Kingsley

PROSECUTORS FEAR MORE

Gangster-Style Deaths Mark U.S. Drug Case

NEW YORK (CP)—Violent deaths, like those of the prohibition era, have befallen two defendants in a multi-million-dollar narcotics smuggling case now before a federal court here.

Another defendant tried to commit suicide by hanging.

Prosecutors in the case, which began early in November, fear more deaths. On two occasions they have asked to have the remaining 11 defendants taken into court custody for their own protection. Both requests were denied.

The U.S. government says the case involves $150,000,000 worth of heroin smuggled into the U.S. by Italian immigrants used as pawns by an international narcotics ring.

USE IMMIGRANTS

Prosecutors say the smuggling was carried out in this manner:

Italian immigrants preparing to come to the U.S. by boat would be asked to bring the luggage for another group of fictitious immigrants flying to the U.S. When they agreed they were given luggage with false bottoms and other secret compartments filled with heroin.

The two slain in gangster style were Albert Agueci, 39, of Toronto, a naturalized Canadian, and William Holmes, 38, a Negro who lived in a fashionable section of Teaneck, N.J.

The charred body of Agueci, listed by the U.S. government as a top-level man in the organization, was found in a field near Rochester, N.Y., on Nov. 23.

His hands were bound behind his back with wire. He had been strangled with a plastic clothesline. His body had then been doused with gasoline and set afire. He was identified by fingerprints.

READY TO SQUEAL?

The body of Holmes, battered and bullet-ridden, was found Aug. 9 on a Bronx Street. The government has said Holmes was killed after he indicated that he was ready to talk.

On Oct. 9 another defendant, Arnold Barbeto, 39, tried to hang himself in his Bronx home. A psychiatric examination showed that Barbeto was not competent to stand trial.

Credit for breaking the case has been given to sharp-eyed law officers in suburban Westchester County. In 1959 they noted certain big-time bettors were hitting the parimutuel windows at Yonkers Raceway with big bets.

Later arrests resulted in seizure of $5,000,000 in heroin.

FORFEIT BAIL

Three described as "prime movers" in the organization failed to appear in court last September and their bail totalling $110,000 was forfeited.

The 11 still on trial in addition to Agueci include Rocco Scopellitti, 26, of Toronto.

Despite the involvement of Toronto residents, it has not been brought out yet whether any of the narcotics was smuggled into the U.S. by way of Canada.

No Canadians have testified to date but it is expected that two RCMP officers will be called to the stand as prosecution witnesses.

The first mounted horse races of which there is record were run at Olympia in Greece in 624 B.C.

NOTICE TO CREDITORS

IN THE MATTER of the Estate of **CONRAD WILFRED JOSEPH SEGUIN**, *deceased.*

NOTICE is hereby given that creditors and others having claims against the Estate of Conrad Wilfred Joseph Seguin, deceased, late of Victoria, British Columbia, are required to send them to the undersigned, Solicitors for the Executrix of the Estate of the said deceased, before the 2nd day of January, A.D., 1962, after which date the Executrix will distribute the said estate among the parties entitled thereto, having regard only to the claims of which she then has notice.

CLAY, MACFARLANE, ELLIS & POPHAM,
301 Times Building,
630 Fort Street,
P.O. Box 961,
Victoria, B.C.

NOTICE TO CREDITORS
ESTATE OF HENRIETTA AUSTIN, DECEASED

NOTICE IS HEREBY GIVEN that creditors and others having claims against the estate of Henrietta Austin, deceased, late of Victoria, B.C., are hereby required to send them to the undersigned Executor at 709 Toronto-Dominion Bank Building, 1405 Douglas Street, Victoria, B.C., before the 10th day of January, 1962, after which date the Executor will distribute the said estate among the parties entitled thereto having regard only to the claims of which he then shall have notice.

DATED the 28th day of Novemoer, 1961.

NORMAN R. HILL,
Executor.

By his Solicitor,
W. B. Monteith.

NOTICE TO CREDITORS
ESTATE OF PAUL JOHN PERTTULA

NOTICE IS HEREBY GIVEN that creditors and others having claims against the estate of Paul John Perttula, deceased, late of Victoria, B.C., are hereby required to send them to the undersigned Executor, at 709 Toronto-Dominion Bank Building, 1405 Douglas Street, Victoria, B.C., before the 10th day of January, 1962, after which date the Executor will distribute the said estate among the parties entitled thereto having regard only to the claims of which he then shall have notice.

DATED the 28th day of November, 1961.

JAMES ROBERTSON,
Executor.

By his Solicitor,
W. B. Monteith.

PROVINCE OF BRITISH COLUMBIA
DEPARTMENT OF HIGHWAYS
ESQUIMALT ELECTORAL DISTRICT
SOOKE RIVER BRIDGE REPAIRS

The bridge will be closed to traffic on Weekdays between the hours of 10.00 a.m. and 12.00 noon and between the hours of 1.00 p.m. and 3.00 p.m.

The bridge will be open to traffic all day on Saturday and Sunday.

Legal loads are permitted.

This schedule is effective from December 4, 1961, to December 22, 1961, both dates inclusive.

A. F. PROVENZANO,
District Engineer.

Department of Highways,
280 West Burnside Rd.,
Victoria, B.C.

THE CORPORATION OF THE DISTRICT OF SAANICH

Tender No. 30/61

Sealed tenders, clearly identified as Tender No. 30 will be received by the Municipal Clerk, Saanich Municipal Hall, 4512 West Saanich Road, Victoria, B.C., up to 4.30 p.m., Monday, December 11, 1961, for the construction of concrete curbs, gutters and sidewalks on Cloverdale Ave.

Tender form, contract documents and specifications may be obtained from the undersigned.

Lowest or any tender not necessarily accepted.

N. W. LIFE, P. Eng.,
Municipal Engineer.

TENDERS FOR DEMOLITION

Sealed Tenders will be received by the City Clerk, City Hall, Victoria, B.C., up until noon, on Wednesday, December 6, 1961, for the demolition and removal of the building known as:

549 Niagara Street

Specifications and form of tender may be obtained from the undersigned. Each tender must be accompanied by a certified deposit cheque for $50.00 made payable to the City Treasurer, and enclosed in an envelope marked "Tender for Demolition." The highest or any tender will not necessarily be accepted.

G. P. SHARPE,
City Purchasing Agent.

City Hall, Victoria, B.C.,
Noevmber 28, 1961.

CHARTER HIGH-SEAS FISHING

The Fisheries Research Board of Canada will charter four vessels for approximately four months for fishing and tagging salmon on the high seas during April-August, 1962. The vessels will fish with surface longlines; other gear may also be used. All fishing gear will be supplied by the Board.

The Board will also charter one vessel during the period August-November, 1962, for offshore salmon fishing with mid-water trawls, gillnets and other gear (to be supplied by the Board).

Consideration will be given to chartering a suitable vessel for the entire April-November period.

The vessels will need to be suitably equipped for operations on the high seas. Accommodation for a total of ten men will be required.

The Board is anxious to make the best possible selection of vessels for these operations and invites all interested parties to apply.

For detailed information, please write to:

The Director
Fisheries Research Board of Canada
Biological Station
Nanaimo, B.C.

Enquiries should be received not later than December 31st, 1961.

THE CORPORATION OF THE DISTRICT OF SAANICH

Tender No. 29/61—Construction of 500,000 gal. concrete reservoir

Sealed tenders properly identified as to contents will be received by Mr. G. Hayward, Municipal Clerk, Corp. of The District of Saanich, 4512 West Saanich Road, Victoria, B.C. up to 4.30 p.m. Monday, December 11th, 1961 for the construction of a 500,000 gal. concrete water reservoir on Wesley Road.

Tender forms, plans and specifications may be obtained from the undersigned on payment of $25.00 which will be refunded on return of the plans and specifications in good order.

Lowest or any tender not necessarily accepted.

N. W. LIFE, P. Eng.,
Municipal Engineer.

LAURA LEES, otherwise known as LAURA ESDAILE LEES, formerly of 3882 Cadboro Bay Road, Victoria, B.C., DECEASED.

NOTICE IS HEREBY GIVEN that creditors and others having claims against the estate of the above deceased are hereby required to send them to the undersigned executor at P.O. Box 566, Victoria, B.C., before the 30th day of December, 1961, after which date the executor will distribute the said estate among the parties entitled thereto having regard only to the claims of which it then has notice.

THE ROYAL TRUST COMPANY,
EXECUTOR,
BY GREGORY, COX & COMPANY
ITS SOLICITORS.

EATON'S Maple Shop

Make It
An Old-Fashioned Christmas

Gifts in the Tradition of Early Canada

For the home blessed with the charm of Colonial furnishings, choose from the many gift ideas in EATON'S Maple Shop. Here, in this special shop in the Furniture Department, you'll find furniture and bric-a-brac rich in the heritage of early Canada . . . pieces that will make unique, warmly welcomed gifts, whether you shop on a limited or limit-less budget. Plan on enjoying a leisurely shopping trip to this fascinating shop soon . . . to find such "traditional treasures" as these:

A. Table Lamp . . . the base a miniature antique-finished black wrought iron stove, colonial print shade. **21.95**

B. Coffee Table . . . round, swivel-top table with shelf. Also in oblong shape with drawer. Each **49.50**

C. Milking Stool . . . three-legged stool with handle. Each **4.95**

D. Group of Four Pictures . . . matching set of Norman Rockwell prints. **19.95**

E. Wall Accessory . . . Colonial style wall bracket with seven knick-knack drawers. **17.95**

F. Colonial Style Candlesticks . . . quaint brass candle holders with carrying handles. Pair **5.95**

EATON'S—Maple Shop, Second Floor, Home Furnishings Building, Phone EV 2-7141

SPECIAL! **Maple Wall Shelf**

A gift that's sure to be popular in any home with maple furnishings. Three-shelf plate and cup rack in handsome antique maple finish. Measures about 24"x20"; each shelf is 5" deep, grooved for plate display. Complete with two hanging brackets. Please, No Telephone or Mail Orders. Special, each **9.99**

EATON'S—Maple Shop, Second Floor, Home Building

Monday Store Hours: 9 a.m. to 5.30 p.m. Phone EV 2-7141 T. EATON Co. CANADA LIMITED

EATON'S Beauty News

You'll be your most glamorous self during the festive season with beauty aids from EATON'S . . . And they're as close as your telephone . . . Just Dial EV 2-7141 or call Zenith 6100 and ask for the Order Line.

SPECIAL OFFER

Don't spoil the effect of your lovely new party gown with rough-looking hands . . . Start now to have them looking the way they should—soft, smooth and creamy white. Choose Dorothy Gray Hormone Hand Cream to help protect against chapping and dryness.

Special, 4-oz. jar **1.75**

Special Offer
Dry Skin Mixture

For that sparkling look this festive season choose this Special Dry Skin Mixture by Dorothy Gray to help keep your skin smooth and naturally soft-looking. Use on face and throat, leaving a thin film on overnight.

Special, 4-oz. jar **2.50**

"2-Minute Magic"

Deep pore cleanser designed especially for dry skin. Helps guard against externally-induced blemishes. In large 10-oz. bottle.

Special, 10-oz. bottle **1.50**

EATON'S Pharmacy Limited, Main Floor, Phone EV 2-7111

There's Added Festive Glamour in GLASSES from EATON'S

Your glasses can make all the difference to your appearance this Christmas. Greet the season with a new pair of frames, sparkling with brilliants, gay in colouring—watch all eyes turn to yours, framed in new, dramatic beauty! Be sure you have the proper glasses, accurately fitted to play up to your most attractive features . . . your eyes.

In EATON'S Optical Department you'll find a wide and varied selection of frames.

EATON'S Optical Department, Fourth Floor, Telephone EV 2-7141

EATON'S Canada's Christmas Store

Spread a Ray of Sunshine With a Useful Sunbeam Gift

Brighten every day, all year 'round, with one of the excitingly new and appealing "SUNBEAM" Appliances from EATON'S! Brand-new bride, or accomplished home-maker, college or career girl, she'll appreciate, use, and enjoy for years, your thoughtful "SUNBEAM" gifts. See them in the Small Appliance Department at EATON'S, your Christmas Store with More.

MIXMASTER Hand Mixer

by Sunbeam

Mixing magic at her fingertips . . . with this handy kitchen appliance! Extra large full-mix beaters, speed control, thumb-tip push-button beater ejector. Finished in pink, yellow, turquoise or chromium-plate. Each **21.95**

Sunbeam Mixmaster

The king of mixers . . . favourite of home-makers coast-to-coast. The powerful motor adjusts to 12 different mixing speeds. The blades can be removed easily for cleaning, yet remain safely in place during use. The "Mixmaster" stands firmly on a sturdy stand, and comes with two heat-resistant glass bowls. May also be used as portable hand-mixer. White only. Model EM. Each **32.95**

HAIR DRYER

Lady Sunbeam De Luxe Model

Decorative, and portable. Attractively styled to store on vanity or dresser. Has sliding door to hold drying cap and hose. A thoughtful gift for any busy woman. Each **31.95**

Standard Model

Controlled Heat

A gift she'll treasure! Makes hair setting and drying so quick and easy. Leaves hands free to do other things . . . to read or write or sew. Portable, decorative, easy to use. Each **26.95**

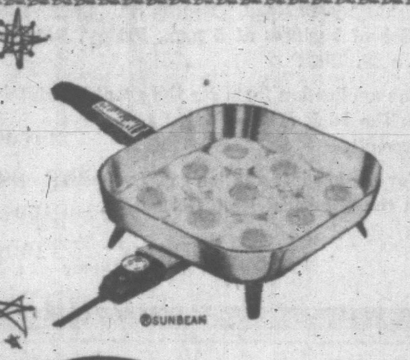

Sunbeam Controlled Heat Fry Pan

The new fry pan with "Litefry" lever! And the Sunbeam pan has removable control for complete immersion . . . makes washing-up so much easier. Choice of high-dome glass or vented metal cover. Fry-Guide on the handle. Square shape cooks 20% more food than round-style pans.

Complete Units, each **22.55 to 25.55**

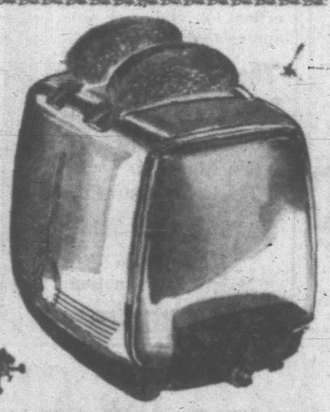

Radiant Control Toaster

Real mealtime automation! Just drop in the bread . . . it lowers itself automatically, and raises itself, toasted just as you prefer it. Every slice alike, whether thick or thin, moist or dry! Each **29.95**

Automatic Toaster

Nine choices of "doneness"! Extra high pop-ups and extra wide slots for muffins, crumpets, frozen waffles, etc. Each **24.50**

Radiant Control Waffle Baker and Grill

Automatically bakes and toasts to perfection. Signal light tells you when to pour the batter, and when waffle is done. Overflow rim avoids batter slop-over. Expansion hinge lets you toast king-size sandwiches. Each **39.50**

BUDGET-CHARGE

any of these small appliances with

NO DOWN PAYMENT

and pay as little as 5.00 monthly including service charge! Complete details at the Accounts Office, Third Floor

Sunbeam STEAM or DRY IRON

Steam or Dry Iron

Now . . . on the Sunbeam Steam-and-Dry Iron, new "wash-and-wear" settings for modern fabrics! Large 30 sq. inch sole-plate and thumb-tip control and light weight makes ironing easier. She's sure to enjoy this Christmas gift any day of the year! Each **18.95**

Completely Automatic DELUXE PERCOLATOR

MMMMMM —real coffee . . . made in an automatic "Sunbeam" percolator! Select the coffee strength you prefer . . . set it, and forget it. Coffee just the way you like it every time. Water-sealed element means the whole pot can be washed easily. Chromium-plated on copper-nickel for enduring beauty.

2 to 8-cup size **31.50**

2 to 10-cup size **32.95**

EATON'S—Small Appliances, Main Floor, Home Furnishings Building, Phone EV 2-7141

Sunbeam Floor Conditioner and Rug Cleaner

This handy combination cleaner scrubs and polishes floors and cleans rugs. It features 10" super-brush, floor-scrubbing pad, 3 cleaning and polishing pads, and adjustable rug-cleaning attachment. Model 640. Each **34.95**

Sunbeam Vacuum Cleaner

Special model with exclusive "Touch 'n' Lock" cover. Comes with rug-and-floor nozzle, upholstery tool, dusting brush, crevice tool and attachment kit bag. Model 635. Each **66.95**

Choose both as a special surprise for her Christmas gift. Both for **99.50**

NO DOWN PAYMENT — 7.00 Monthly, including service charge.

EATON'S—Vacuum Cleaners, Main Floor, Home Furnishings Building, Phone EV 2-7141

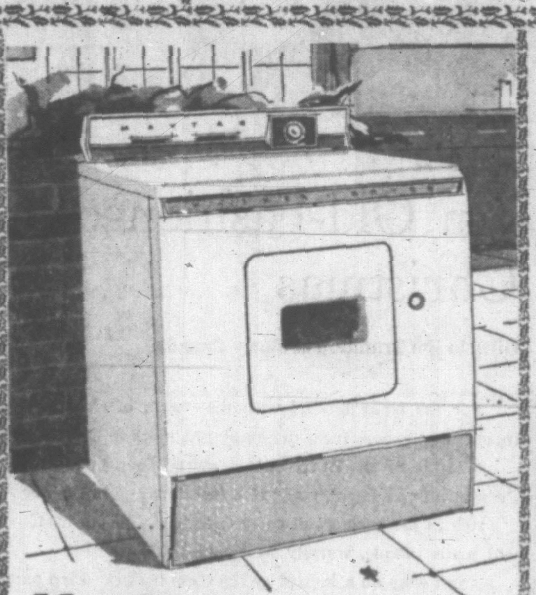

Maytag Combination Washer-Dryer

You'll be the best Santa Claus there is when Mom sees this handsome Maytag combination in her laundry room on Christmas morning. It can be installed anywhere . . . requires no venting! Washes and dries automatically in one operation!

The right combination of most wanted features:

● Hot, warm and cold water wash ● Automatic water heater ● Wash 'n' wear chime ● Automatic water level control ● Rinse conditioner ● Automatic load balancer ● Safety Door ● Quad-coat cabinet protection.

Combination, each **699.95**

Budget-Charge Terms available with NO DOWN PAYMENT

EATON'S—Major Appliances, Main Floor, Home Furnishings Building, Phone EV 2-7141

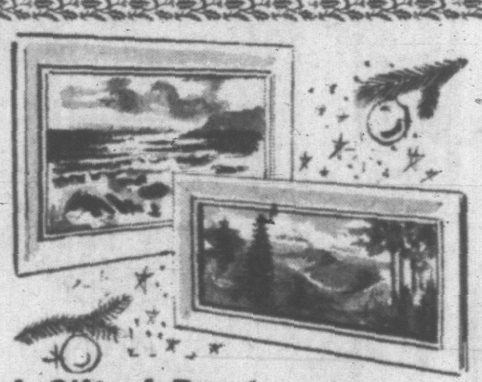

A Gift of Beauty . . . An Original Oil Painting

Delight that special someone this Christmas with one of these beautiful original oil paintings from Europe. Included in the fine selection at EATON'S are scenics, florals and landscapes, suitably framed in gilt or gold-colour frames.

Size 18"x17", each **22.50** — Size 15½"x19", each **22.50**

Size 15"x13", each **19.75** — Size 10"x26", each **37.50**

Budget Charge Terms Available with NO DOWN PAYMENT

EATON'S—Pictures, Second Floor, Home Furnishings Building, Phone EV 2-7141

Husbands! Here is something she won't expect . . . and it makes

A Most Appreciated Gift EATON'S "Duro" Steamer

From a thoughtful husband . . . this one-quart size steamer is so handy for numerous little, hurry-up cooking tasks. Designed especially to meet our customers' specific requirements, it is in polished aluminum with cool bakelite handles and knobs and snug-fitting lid. EATON Price, each **3.49**

EATON'S—Housewares, Lower Main Floor, Phone EV 2-7141

EATON'S CANADA-WIDE 1.49 DAY

Coming Tuesday!

Many Timely Gift Items for Budget-Wise Christmas Shoppers Will Be Featured Tuesday

The value-packed day for thrifty Victorians with many excellent gift items to help you with shopping and to save on your Christmas gift budget. Watch for it! . . . Wait for it! . . . EATON'S Canada-Wide 1.49 Day Tuesday!

SEE BACK OF THIS PAGE . . . for More EATON Shopping News

Entertainment — Page 7 | Home Building — Page 8 | Full Week's TV — Pages 13, 14 | Books — Page 6

ROTO MAGAZINE COLOR 14¢

WEEKEND EDITION

106 PAGES 14¢

Victoria Daily Times

WEATHER: Showers, Partial Clearing

THE HOME PAPER
PHONE EV 2-3131

VOL. 128, No. 280 ★ VICTORIA, B.C., SATURDAY, DECEMBER 2, 1961—106 PAGES PRICE: 10 CENTS WEEKEND, 14 CENTS

Grey Cup Game Tied at Full Time

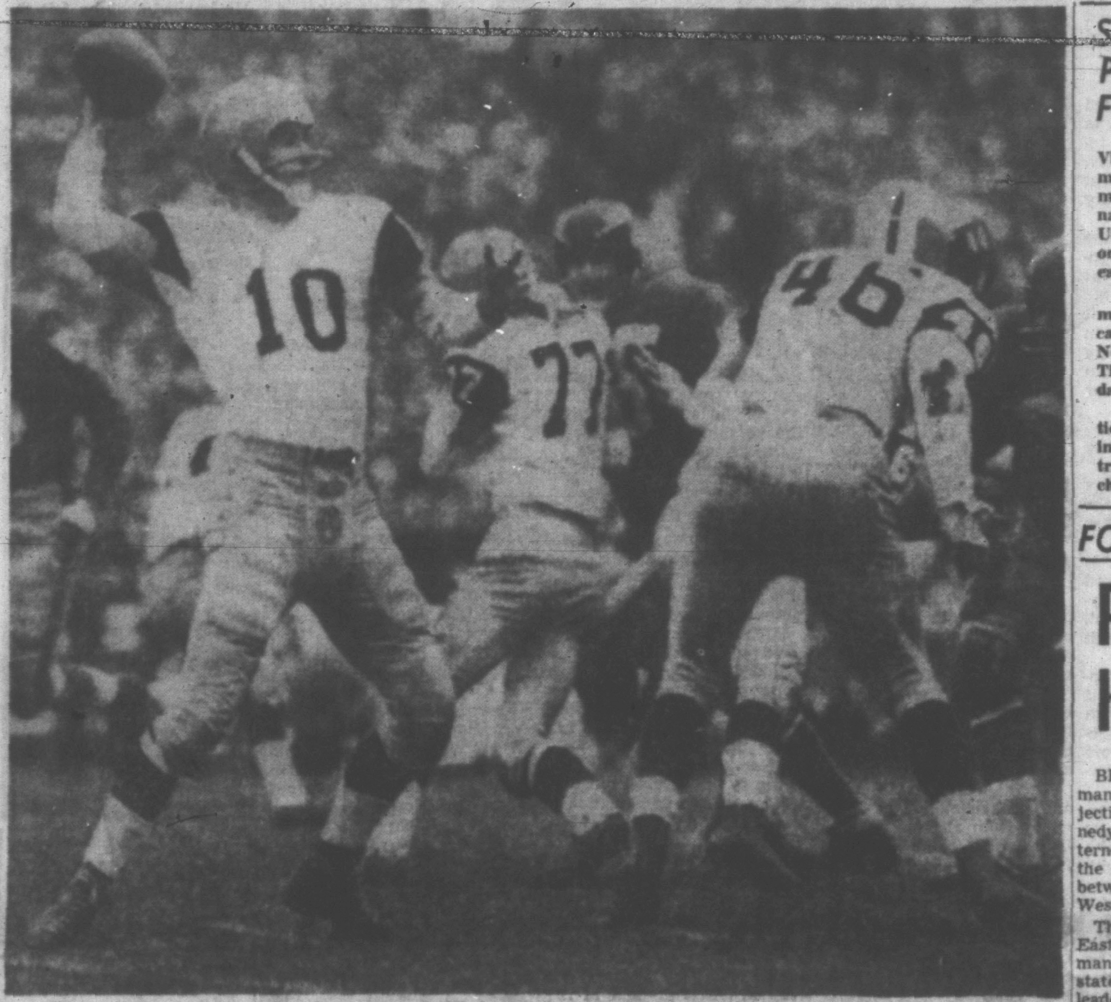

—CP Wirephoto

START OF TOUCHDOWN PASS

Quarterback Bernie Faloney of Hamilton Tiger-Cats cocks arm to throw touchdown pass to Paul Dekker in opening minutes of today's Grey Cup football classic in Toronto. Dekker galloped 90 yards for major. Don Sutherin kicked the extra point giving Ti-Cats 7-0 lead over Winnipeg Blue Bombers.

SPACE HOP PREDICTED FOR DEC. 20

NEW YORK (UPI)—Rep. Victor L. Anfuso, a ranking member of the House committee on science and astronautics, predicted today the United States will try to orbit a man around the earth on Dec. 20.

The New York Democrat made the prediction on a local television program (CBS-New York Forum) taped Thursday for broadcast today.

Anfuso said his information was based on preliminary results of the orbital trip made by Enos the chimp last Wednesday.

★ ★ ★

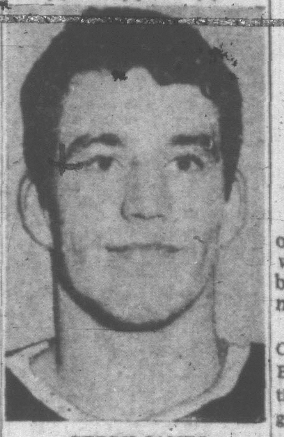

GERRY JAMES
. . . 2 field goals.

'Peg Rallies In Second Half

By JACK SULLIVAN
Canadian Press Sport Editor

TORONTO (CP)—The Grey Cup final went into overtime for the first time in its 52-year history today when Winnipeg Blue Bombers and Hamilton Tiger-Cats battled to a 14-14 deadlock after the regulation 60 minutes.

Gerry James, 26-year-old Canadian-born half with the Bombers, scored 13 points in the second half on two field goals, a touchdown and a convert after Tiger-Cats had taken a 7-1 first-half lead.

The eastern champions were ahead 14-4 in the dying minutes of the third quarter on touchdown passes from quarterback Bernie Faloney to Paul Dekker and Ralph Goldston, but the Bombers struck back with a field goal on the final play of the third quarter and a touchdown with five minutes and three seconds to play in the fourth quarter.

Hamilton had taken a 7-1 lead at halftime on a 90-yard pass-and-run touchdown play by rangy Paul Dekker in the first quarter.

The 28-year-old import from Washington Redskins of the National Football League took a pass from quarterback Bernie Faloney at the Hamilton 31-yard line and rambled into the clear for the big play. He dived into the end zone as two Blue Bombers made final desperate lunges at him.

The play came at 7:45. The convert by Don Sutherin was good and the 7-0 lead stood until 10.02 of the second quarter when Garney Henley was rouged on a 46-yard punt by Jack Delveaux, who was handling kicking duties in place of the injured Charlie Shepard.

BOTH COME CLOSE

Each team came close on other drives.

Second - string quarterback Hal Ledyard took over from Kenny Ploen shortly after Bombers' single and the western champions drew the big crowd of 32,651 to its feet when he connected with a long pass to Leo Lewis at the Tiger-Cat five-yard line. But the play was nullified on a Winnipeg offside.

In final seconds of the half, Hamilton got down to the Winnipeg one-yard line after tackle John Barrow pounced on a fumble by Ledyard. On the last play of the half Faloney bobbled the passout from centre at the Winnipeg one-yard line and dived on the loose ball as the gun sounded.

Conditions were ideal for this game, the fourth between Ticats and Bombers in the last five years. Temperatures were in the mid-40s, there was only a slight breeze and the field was in almost perfect shape.

Hamilton suffered a couple of injuries in the first half, first when fullback Larry Hickman was carried off on a stretcher with what appeared to be a knee injury, and later when Zeno Karcz had to be helped off after a play in which teammate John Barrow recovered a Winnipeg fumble.

42 FLOATS
Parade 5 Blocks Of Chaos

By DAVE McINTOSH

TORONTO (CP) — In scenes of wild confusion, the Grey Cup parade roared away down Yonge Street today.

Thousands of Torontonians and visitors lined the route, bright with Christmas decorations, to see 42 floats, 18 bands and 17 corps of majorettes.

The marshalling point comprised about five blocks of chaos. Militiamen with walkie-talkies finally managed to unsnarl the confusion.

The weather was overcast but balmy.

In the denuded lobby of the Royal York Hotel, scalpers were asking as much as $25 for $6 Grey Cup tickets.

If you wanted to sit down in the lobby, you had to sit on the floor. All furniture and plants were removed before the Grey Cup revelry began Friday night. One celebrant napped in a plant stand with a bongo drum between his knees.

DIGNITARIES THERE

Spectators on the steps of city hall included Prime Minister and Mrs. Diefenbaker, Premier John Roberts of Ontario and Mrs. Roberts and Premier Duff Roblin of Manitoba and Mrs. Roblin. They lunched at city hall before going to the Canadian National Exhibition Stadium for the Grey Cup game.

It was a great day for admirers of pretty girls. The weather was so balmy for December, that the Miss Grey Cup contestants and majorettes didn't have to huddle in parkas or wear unsightly heavy stockings.

Each of the nine Miss Grey Cup contestants had a float to herself.

VICTORIA HAS FLOAT

There were 33 other floats from as far away as Charlottetown and Victoria in the tuneful parade.

The Victoria float, entered by the British Columbia government, bore totem poles and flowers, ferns and rocks.

GREY CUP SUMMARY

FIRST QUARTER
1. Hamilton, touchdown, Dekker 7.45.
2. Hamilton, convert, Sutherin.

SECOND QUARTER
3. Winnipeg, single. Henley rouged on Delveaux's kick 10.02.

THIRD QUARTER
4. Winnipeg, field goal, James 5.48.
5. Hamilton, touchdown, Goldston 11.33.
6. Hamilton, convert, Sutherin.
7. Winnipeg, field goal, James, 14.58.

FOURTH QUARTER
8. Winnipeg, touchdown, James 9.57.
9. Winnipeg, convert, James.

FOR BERLIN
Reds Reject Kennedy Plan

BERLIN (AP) — East Germany today published a rejection of President Kennedy's suggestion for an international administration of the 110-mile highway lifeline between this city and the West.

The rejection came from East Germany's top spokesman, Walter Ulbricht, chief of state and Communist party leader, who spoke Friday night at a party district meeting in East Berlin.

An account of what he said was carried today by ADN, official East German news agency.

In his interview with Alexei Adzhubei, editor of the Soviet paper Izvestia, Kennedy suggested a key point in any future negotiations with the autobahn to guarantee free movement of goods and persons.

The autobahn between West Germany and Berlin belongs to East Germany, said Ulbricht.

If the Western powers thought they could prepare international control by sending U.S. troops on training missions along the highway, "our answer is clear," said Ulbricht.

WANTS DIVORCE

Singer Dinah Shore and her husband, actor George Montgomery, will be divorced after 18 years of marriage. Miss Shore, star of her own TV show, made the announcement today. They have two children.

'Build Shelters' Is Pentagon Advice

WASHINGTON (AP) — The Pentagon's civil defence chief urges everyone who can to go ahead and build fallout shelters.

Stuart L. Pittman, assistant secretary of defence for civil defence, announced the start of a national survey Friday to tag the buildings best suited for public shelters, but said:

"I think that people who have back yards and basements and have the means to do it should go ahead and build minimum shielding."

He told a press conference everybody should have some plan of where to go and what to take with them in the event of a warning of nuclear attack. He mentioned apartment dwellers as one group that likely would have to rely on public shelters.

Pittman announced contracts are being awarded to architect-engineer firms in all 50 states to identify and mark buildings, tunnels, mines and other structures suitable as shelters.

Congress voted $169,000,000 for the marking identifying program and for stocking the selected areas with food and other supplies.

E. German Makes Peace Talk Bid

BERLIN (Reuters) — East German Premier Otto Grotewohl has formally proposed discussions on "measures to maintain peace" to West German Chancellor Konrad Adenauer.

The proposal was made in a letter handed over to Adenauer Friday, according to a government statement published today by the East German news agency ADN.

JFK May Meet Dief To Settle Columbia

WASHINGTON (CP)—The Columbia River controversy has raised new possibility of an eventual summit conference between President Kennedy and Prime Minister Diefenbaker if all other measures fail.

Informants said Friday a proposal developed among the lower echelons of the U.S. administration, is gaining state department support as a "measure of last resort." The idea is that Kennedy would invite Diefenbaker to a meeting on general economic issues, including the Columbia.

'LAST RESORT'

The implication of the "measure of last resort," informants said, is that U.S. diplomats would go along with the proposal if all other means of resolving the Columbia issue fail.

On the basis, they said, a recommendation is being considered for transmittal to the White House, with the expectance that a White House decision on it would be reached this month.

The White House is known to be reluctant to have Kennedy brought into the issue at this time, particularly after a Canadian cabinet minister has criticized one of Kennedy's own ministers. But the view among U.S. officials closely associated with the Columbia is that a Kennedy-Diefenbaker meeting may be necessary to get a final understanding as to whether Canada will ratify the Columbia River treaty.

AIR SEARCH LAUNCHED FOR UN CONGO PLANE

LEOPOLDVILLE (AP)—The United Nations today announced a 14-plane air search for a missing Swedish Transair charter plane overdue at Luluabourg Airport since Friday.

The UN-charter C-46 aircraft carried three Swedish crew members and one passenger, a Swedish major.

Missing UN Officer Captive in Katanga

ELISABETHVILLE (Reuters)—Latest reports indicate an Indian major missing for nearly four days is alive and being held near here, a United Nations spokesman said today.

George Ivan Smith, acting chief UN representative in this Katanga province capital, said a reliable source had given the UN information on Maj. Arjeet Singh, missing since Tuesday.

The search for Maj. Singh, serving with the Indian UN detachment, began when his Indian driver was found dead Wednesday morning.

Meanwhile, tension lessened in Elisabethville. More people appeared in streets and bars and UN troop movements were back to normal.

However, UN sources said UN troops have been told not to go into the city at night unless they travel armed and in groups of four.

Fierce Fight In Algeria

ALGIERS (AP) — A battle between riot police and a large mob of Europeans broke out Friday night in the town of Ruiba about 25 miles from Algiers, residents reported today.

The brawlers were reported engaged in fist fights, plastic bombings and setting fires. Police fired over the heads of the mob and threw tear gas grenades into it.

There were no reports of casualties.

WIRE BRIEFS

Relations Resumed

LEOPOLDVILLE (AP) — The Congolese government today reopened diplomatic relations with the Soviet Union, Poland and Czechoslovakia.

Los Angeles Drenched

LOS ANGELES (AP) — A torrential storm dumped more than an inch of rain on Los Angeles early today, causing heavy mudslide damage in the Bel-Air-Brentwood area.

There were more than 60 highway collisions. Wet pavements were blamed for the deaths of five persons in wrecks. One rear-end collision set up a chain reaction involving 14 cars.

Missionaries Freed

LISBON, Portugal (UPI)—Four American Methodist missionaries arrested in September on charges of collaborating with Angola terrorists will be released this afternoon, informed sources said today.

Two Bodies Found

KINGS MOUNTAIN, N.C. (UPI) — The bullet-pierced bodies of two men with their hands stuffed in their pockets were found a few miles apart today near the South Carolina state line. The body of 24-year-old Peter Samuel Gunnells was discovered lying in a pool of blood just off the highway at the intersection of Routes 85 and 216, on the North Carolina side of the line.

OL' VIC SAYS:

Ever'body's cup runneth over—when it's Grey Cup an' overtime.

★ ★ ★

If he got enuff Socreds in as reeves an' mayors Mister Bennett w'd hav solved th' municipal problem—fer himself, at any rate.

★ ★ ★

Seems Mister Udall don't give a dam. Seems he won't git one either.

Bid to Stop Bus Protest

McCOMB, Miss. (AP) — City officials today planned to seek a federal court injunction to prevent the arrival of more "Freedom Riders" after groups of white men attacked visiting reporters.

CHILDREN OF INDIA
Goodwill for Dollars

One of the most important intangible results of the Times Children of India Fund and similar drives across Canada is goodwill.

Children who receive milk, food, medicine and clothing through your dollars cannot possibly return value for value.

But Canadians are amply rewarded since the word Canada is becoming a symbol of people who stretched out a hand when help was needed.

Unitarian Service Committee executive director, Dr. Lotta Hitschmanova, says this feeling of affection is one of the most important long - range benefits of the USC program.

"These children will grow up," she said, "and tell their children of a kind neighbor over the sea.

"In time this will spread across India so there will be a bond between peoples which bypass governments."

"Our gratitude will live green in our hearts," wrote one schoolboy in Madras.

However, this is a long-term benefit and the immediate need is more and more milk and medicine.

The Times fund cleared $2,000 today toward Christmas Day when everything collected will be sent to Dr. Hitschmanova in Ottawa for the 1962 program.

In Friday's list of donations $5 was listed as coming from the 40th Victoria Brownie Pack.

This should have been the 44th Pack and the Times apologizes to the girls for the mistake.

Donations can be sent or taken to "The Times Children of India Fund," 2631 Douglas.

Index to Inside Pages

	Page
"Cuba Training Invasion Force"	2
"Raising Smokescreen," Says Fulton	3
Russ Tests Helped Avert War, Says Envoy	5
Four Years In Jail for $23 Robbery	16

Ask The Times	19	Dear Abby	24	Silenus	5
Bridge	25	Finance	12	Sports	10, 11
Churches	20	Penny Saver	22	Waring	5
Classified	25	Radio	28	Weather	5
Comics	15	Sew Simple	24	Women	22, 23, 24

—CP Wirephoto

LOADED with beautiful girls, Vancouver float glides along downtown Toronto street today in Grey Cup parade that preceded annual football classic.

AFTER CATCHING PASS from quarterback Kenny Pleon, rangy Winnipeg Blue Bomber end Ernie Pitts (77) carries for first down in Grey Cup clash. Ron Howell (28) of Tiger-Cats chases western star who played college ball with University of Denver. (CP Wirephoto.)

U.S., Soviet Gamble Prestige On Red China Bid for UN Seat

UNITED NATIONS (CP)—The United States and the Soviet Union have decided to gamble their prestige on the outcome of Communist China's bid for a United Nations seat.

This was made clear Friday as the two big powers clashed head-on in the opening round of the debate, both demonstrating they are determined to fight every step of the issue of whether the Formosan government of Chiang Kai-shek or the Commuists get the seat.

U.S. Ambassador Adlai Stevenson warned delegates that "the whole future of the United Nations is at stake." The United States has managed to keep the matter shelved for 10 years.

"If anyone still has any illusions about the Communists' qualifications for membership in this respect, let him be reminded of the use of force by the Chinese Communists in their border disputes with India," Stevenson declared in a speech.

"In its present mood," Stevenson said of the Communist Chinese regime, "it is a massive and brutal threat to man's struggle to better his lot."

"Its gigantic power, its reckless ambition, and its unconcern for human values make it the major world problem."

In a bid to win over some of Peking's supporters, Stevenson accused the Communist Chinese of operating camps for young guerrillas in Asia, Africa and Latin America so they could touch off revolutions in their home countries.

The United States, Stevenson said, believe that "it is impossible to speak seriously today of 'bringing Communist China into the United Nations.' No basis exists on which such a step could be taken."

Russia's deputy foreign minister, Valerian Zorin, accused Stevenson of trying to make the assembly believe the Peking government had split with Moscow.

"Any effort on the part of the United States or any other power to cast shadows or aspersions on relations with the People's Republic is doomed in advance to failure," he declared.

Earlier the Soviet diplomat called for the immediate seating of Communist China and claimed it has the right to crush the Formosa regime by military might if necessary.

Two Businessmen In Theft Trial

Trial began in city police court Friday of two city businessmen, and the company they operated, charged with theft by failing to account for $5,119.

Charged are William Lemmon, 837 Haliburton, Oswald Norbert Hoseason, 728 Sea Drive, Brentwood, and their company, Associated Resorts and Services.

Complainant is Godfrey Goulet, operator of the Halfway Lunch, 858 Esquimalt Road, the Luck Tex cafe at Goldstream, and two Dairy Queen stands.

He said in court a management contract was set up with the defendants in July of this year.

"They came round and asked me for the receipts so that my debts could be paid off," Mr. Goulet said.

SAW LITTLE MONEY

"The only money I saw was to pay current accounts. I got nothing for myself although I was to receive $500 a month from them."

He said the contract was formed in July but never completed.

The contract called for joint disbursement of funds to meet debts. He was told the company maintained a separate bank account for his business.

Mrs. Alice Renfrew, 1726 Ruby, who managed one of the Dairy Queen stands for Mr. Goulet, said she often had trouble obtaining funds from Associated Services to meet daily supply expenses.

The trial was adjourned to Dec. 12.

for only the finest in

MOVING and STORAGE

PHONE EV 2-4281

BIG OR TEENEY

Just Call

HEANEY

POWER OFF

SAANICH PENINSULA

Electric service will be interrupted on the Saanich Peninsula, while necessary maintenance work is done at Brentwood substation, on

SUNDAY, DECEMBER 3

from approx. 2 a.m. to approx. 3 a.m.

The areas affected will be:

(1) All of Saanich Peninsula north of Elk Lake, including James Island, Sidney Island, Coal Island, Goudge Island, Knapp Island, Haynes Island, Johnson Island, Fernie Island and Daphne Island.

(2) The Prospect Lake area, the West Saanich Road and Old West Saanich Road, as far south as Beaver Road, Oldfield Road, Interurban Road from West Saanich Road to Ivor Road, and all side streets.

B.C. ELECTRIC

RUSSIA, U.K. ASK LAOS TO OBSERVE CEASEFIRE

LONDON (AP)—Britain and the Soviet Union today joined in urging the three princes disputing control of Laos to ensure strict observance of their cease-fire agreement.

The Anglo-Soviet message apparently arose from concern here and in Moscow about the worsening military and political situation in divided Laos.

The message was signed by British Foreign Secretary Lord Home and Soviet Foreign Minister Andrei Gromyko.

Two-Vote Majority Okays French Taxes

PARIS (Reuters) — The French government won a majority of just two votes—238 to 236—on an amendment for new taxes when the National Assembly adopted the 1962 budget shortly before dawn today.

The government feared difficulties over the new taxes and economy cuts it had introduced as an amendment into the budget bill—which was for a total of 77,700,000,000 francs ($15,540,000,000) on its second reading.

But in an all-night sitting the deputies approved the amendment with only minor changes. The budget now goes to the Senate for second reading.

The new taxes, to bring in 290,000,000 francs ($58,600,000) are needed, together with economy cuts, to pay increases in salaries to civil servants and in subsidies to the railroads and the Paris Public Transport Corporation to enable them to raise their wages.

Economy cuts of about 308,000,000 francs ($61,600,000) sought by the government were pruned by the assembly. It refused to sanction economies totalling 50,00,000 new francs ($10,080,000) in the cost of French forces stationed in West Africa and Madagascar.

Gaullist and right-wing deputies came to blows when Algeria estimates were discussed in the assembly Thursday.

The 1962 budget total shows an increase over the 1961 total of 72,300,000,000 francs $14,560,000,000.

Threat to Use Own Power Seen as Pressure by U.S.

VANCOUVER (CP) — Political spokesmen today said the United States decision to study the possibilities of developing the vast Columbia River hydro project on its own is both "political pressure" and a warning.

Opposition Leader Strachan called the study a political move to "pressure" the federal government into giving in to Premier Bennett's demands for sale of Canada's downstream Columbia power benefits to the United States.

The New Democratic Party which Mr. Strachan heads, is against such sale.

In Victoria Attorney-General Bonner and Lands and Forests Minister Williston saw the move as a warning to British Columbia that it is in danger of losing its share of downstream power benefits; that there would be no 50-50 split of power as provided in the Columbia treaty if the U.S. goes it alone.

They were commenting on a statement by U.S. Interior Secretary Stewart Udall at a Washington press conference Thursday that if Canada does not ratify the treaty soon, the U.S. government will have to ask Congress for authority to build alternative dams in the U.S. Pacific Northwest on a go-it-alone basis.

If Canada did not ratify the treaty then "we've got to prepare for alternatives," Mr. Udall told reporters.

Mr. Strachan said "I consider this to be added pressure on the federal government; it's obvious that the U.S. wants to get all our downstream benefits and Mr. Bennett wants to sell out . . . Mr. Bennett's anxiety to have the peace River developed at the expense of the Columbia has put B.C. in the position where it might lose the Columbia."

Mr. Bonner said the new U.S. study was not a political move but underlined the need for quick ratification of the treaty to meet the exploding need for power in the Pacific northwest.

"The American position by the end of this decade will be serious," the attorney-general said. "Whether or not the Columbia development goes ahead in terms of the treaty, they're facing a major power requirement problem."

"Obviously the U.S. must be prepared," he added.

Mr. Williston said if Canada "doesn't act soon, they'll have to develop other power—either by thermal energy or building new dams."

Provincial Liberal leader Ray Perrault called for an end to the "bickering, back-biting snarlfest" between federal and provincial authorities over the project. He said if no agreement was reached soon the giant scheme was in danger of collapsing.

Oak Bay Needs a RECREATION CENTRE AND A LIBRARY

"It's Time for a Change"

VOTE for a business-like administration, Dec. 7th

ELECT

GORDON ELWORTHY X

REEVE FOR OAK BAY

Inserted by Elworthy Committee

TRAFFIC FINES

In Oak Bay police court Friday.

Margaret Playford, 1975 Lee Avenue, $40, careless driving.

Tyson Dickinson, 2651 Anscomb Pl., $40, careless driving.

Margaret Detwiller, 3280 Beach Drive, $10, no glasses.

Douglas T. Hawkes, 2713 Cavendish, $20, over 30.

Gloria Gagnier, 3326 Tennyson, $25, no insurance.

Thomas Monteski, 3516 Sinclair, $40 and licence suspended, careless driving.

Cornelius Van Wiltenberg, 2860 Heath Drive, $20, over 30.

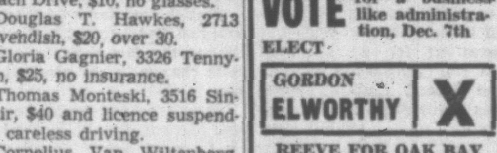

The Scourge of Sailors for 45 Centuries

Defeated by modern Science

Beriberi, known in the Orient since 2600 B.C. yielded only to the research commenced by a young Japanese naval surgeon in 1885. Tests revealed it to be caused by lack of essential vitamin, later to be called thiamine. Through this discovery countless lives were saved and today practically every multi-vitamin capsule contains Thiamine. Let us supply the right vitamins your doctor recommends.

McGill & Orme LIMITED PRESCRIPTION CHEMISTS

Fort at Broad—EV 4-1195

Douglas at View—EV 4-2222

Doctors' Medical Clinic Bldgs.—EV 5-0012

Medical Arts Bldg.—EV 2-8191

LONG-TERM POWER SALE NOT PLANNED

Fulton Says Bennett 'Raising Smokescreen'

By TOM GOULD
Times Ottawa Bureau

OTTAWA—Justice Minister Fulton said Friday that secret minutes of meetings held with B.C. shortly before the Columbia River treaty was signed show that B.C. never intended to use the treaty to sell its downstream benefit power for long periods.

Mr. Fulton, replying in a statement to Premier Bennett's Friday press conference remarks, said the premier has "raised another smokescreen."

Premier Bennett said the treaty provides for the sale of the downstream benefit power.

Said Mr. Fulton: . . . Another smokescreen — seemingly his favorite occupation—this time about a clause in the treaty that he has been carefull not to make an issue before.

"He says this clause was meant to provide for the Bennett sell-out.

"Premier Bennett knows

MINUTES CLEAN

this is not so. The minutes of our meetings with B.C. shortly before the treaty was signed are quite clear. Then — and that was Dec. 8 and 9, 1960, the B.C. representatives emphasized their view that the clause Bennett is talking about now was meant to provide for short-term sales of power found to be surplus to B.C.'s needs from time to time—a very different thing from the long-term disposal of our power in the U.S. that he proposes now."

CHEAPEST WAY?

Mr. Fulton's statement continued:

"Mr. Bennett says his proposal is the only way to get cheap power and employment in B.C. This is not true. The treaty as conceived and signed produces cheaper power than B.C. can get in any other way.

"This improves our prospects of stable employment in B.C., not only jobs but job security as well. His proposal would actually give the Americans twice as much cheap power, our share as well as theirs, and an average rate on his own caluculation lower than we can get.

"And yet," said Mr. Fulton, Premier Bennett says "that his sell-out proposition is good business for us but bad for the Americans.

DEMAND IGNORED

"If that were so, you can be sure the Americans wouldn't buy. The absurdity of the argument is self-evident, and needs no elaboration.

"Premier Bennett has been caught with his hand in the cookie jar and he is now trying to slip out of the pantry."

The justice minister said he is "confident the people of B.C. got the message," that the Bennett proposal to "hand over to our competitors our chances of building industry in our province, can only mean one thing—a sell-out of B.C.'s future."

Mr. Fulton did not touch upon Premier Bennett's demand that Mr. Fulton apologize to U.S. Interior Secretary Stuart Udall.

Tummy turmoil on eat-and-run days?

Probably—but you don't *have* to suffer heartburn or acid indigestion! Not when you keep TUMS handy. Just eat one or two of these mild, minty tablets—no water or glass needed—and get *fast* relief from stomach discomfort. No after-taste with TUMS. Take TUMS any time, any place. Carry a roll in your purse or pocket. And TUMS cost so little.

for the tummy

Auto Insurance

INSURANCE IS OUR BUSINESS NOT A SIDELINE . . .

HARBORD

INSURANCE LTD.

3 TO 30 MONTHS TO PAY

One of the Best Christmas Ideas of All . . .

THE HASSOCK

And We Have Hundreds in All Shapes and Sizes!

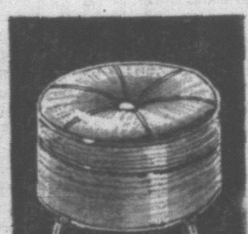

Comfortable and well stuffed **ROUND HASSOCK** with soft filling material. 16 inches in diameter, it's 13 in. high.

8.95

OBLONG HASSOCK. A roomy 22x14 inches, in a Tangier washable plastic. Beige color.

10.95

BUTTON-TOP HASSOCK. 21 in. in diameter, it's 14 in. high. A new fabric-like plastic smartly styled, in green, golden rod, beige and turqouise.

15.50

RECORD BOX HASSOCK. Square soft cushion top. It's 15x15x14 inches, with full plywood box, holds approximately 75 records.

19.95

Large **ROUND HASSOCK** on walnut legs, 24 inches in diameter, it stands 15 in. high. Distinctive brass buttons, tufted on the soft top. Beige, green, brown and gold.

23.95

Special Group of Round-Style Hassocks

14 inches in diameter, 10 inches in height, with soft padded top, two handles. Choose blue, red, beige, white, brown or green.

$4.99

OPEN ALL DAY ON WEDNESDAYS

Thursday and Friday Nights 'til 9 'till the end of December

Standard FURNITURE DENNYS OF VICTORIA

737 YATES STREET EV 2-5111

FULL TORONTO TRADING

By The Canadian Press

Toronto Stock Exchange—Dec. 1

Complete tabulation of Friday transactions (Quotations in cents unless marked $. x—Ex-dividend. xr—Ex-rights. xw—Ex-warrants. Net change is from previous day's close.)

INDUSTRIALS

A—B

Stock	Sales	High	Low	Close	Net Ch'ge
[illegible]					

MINES

Stock	Sales	High	Low	Close	Net Ch'ge
[illegible]					

In addition to the Canadian Press report of the full Toronto trading market quotations are also supplied to Canadian Investment Dealers' Association, James Richardson & Sons, James Mackay & Co., A. E. Ames & Co., Hagar Investments Ltd. and T. H. Burns & Co.

Matatch	14500	10	9⅞	9⅞	— ⅛
Maligmi	350	900	875	875	—25
Maybrun	10000	8½	8	8½	+ ½
McIntyre	80	$50¾	50¾	50¾	— ¼
McKen	27000	18	16½	17½	+ ½
[illegible]					

Total Sales: 5,325,000.

Closing Averages

DOW JONES:

30 Industrials ...728.80, up 7.20
20 Rails ...146.39, up .59
15 Utilities ...134.77, up .55
65 Stocks ...248.99, up 1.82
Shares: 4,240,000.

TORONTO:

Industrials ...612.00, up 5.04
Golds ...92.26, off .80
Base Metals ...214.87, up .24
Western Oils ...109.01, up .65
Shares: 5,325,000.

MONTREAL:

Industrials ...337.0, up .07
Golds ...86.23, off .36
Utilities ...144.5, up .04
Papers ...272.9, up .07
Shares: 991,300.

VANCOUVER:

20 Industrials ...114.52, up 0.17
20 Mines ...117.09, up 1.77
20 Oils ...72.64, off 0.49
Shares: 302,502.

TOP TRADERS

MOST ACTIVE TORONTO STOCKS

By The Canadian Press

Stock	Sales	High	Low	Close	Ch'ge
INDUSTRIALS					
Phantom	15705	$10⅝	10	10⅝	+ ⅝
N St Car	11525	$21¼	20⅝	21	+ ⅛
B C Pow	10189	$32⅝	32¼	32½	— ⅛
Salada	1011	$19¼	18½	18⅝	+ ¼
Dom Stores	8405	$14¼	14	14¼	+ ¼
OILS					
Daering	108200	22	19	20	—1
Rocky	10032	8	6½	8	+1
South U	43100	18	16	17	— ½
Am Leduc	37700	8½	7½	7½	— ½
Westates	28804	400	185	290	+115
MINES					
Black B	596900	42	34½	39	—3
Wiltsey	208730	37	33	35	—2
Heath	211400	13	11	11	
Con-Key	177150	24	22½	23	+2
Iso	149300	125	94	123	+27

More Canadians Own Refrigerators, TVs Survey Shows

OTTAWA (CP)—The number of Canadian households enjoying electrical and other conveniences continued to increase during 1961, the Dominion Bureau of Statistics has reported.

Some 84 per cent of Canadian households had television sets compared to 80.6 per cent in 1960 and those with the telephones edged up to 84.5 per cent compared to 83.3.

Those with radios remained virtually unchanged at 96.3 per cent.

Electrical refrigerators were found in 91.8 per cent of households compared with 90.2 in 1960. Almost 86 per cent of households had automatic or other electric washing machines compared to 86.7 a year ago.

DBS figures up to May of 1961 indicate 8.1 per cent or 362,000 Canadian households had two cars as against 324,000 a year earlier. Those with at least one car jumped to 60.7 per cent compared with 59.2 a year earlier.

VANCOUVER CLOSING PRICES

FRIDAY

Sales	Stock	High	Low	Close
[illegible]				

NEW YORK CLOSING PRICES

FRIDAY

Stock	Close
[illegible]	

Silver Boom Proved Main Feature

By JOHN BELANGER
Canadian Press Staff Writer

A silver boom, increased industrial prices and slightly higher speculatives highlighted this week's stock market.

A U.S. announcement late Tuesday that the U.S. would stop selling silver and would seek permission to stop buying it sent prices of silver stocks substantially ahead.

Wednesday saw issues such as United Keno, one of the world's largest silver producers, Agnico, Highland-Bell and Langis all advance smartly.

All declined slightly in Thursday's expected sell-off, but the four maintained rises as high as 27 cents in heavy turnover.

Speculatives traded heavily but advanced only small amounts. Iso Mines jumped 38 cents to $1.23 with volume of 653,750 shares, while Black Bay Uranium, Baska and Deer Horn all rose in the five to 8½-cent range. Black Bay finished first on the weekly most active list and traded 2,754,725 shares.

Lake Dufault fell $1.87½ on the week on a turnover of 599,205 shares. Wiltsey-Coghlenn with property adjacent to Dufault in Quebec's Rouyn-Noranda area, dropped 14 cents to 35 cents also in heavy trading.

INDUSTRIALS CLIMB

Industrials climbed 7.81 to 612.00 on index.

National Steel Car paced steels with a $4.75 gain to $21 on the strength of Tuesday's news that Dominion Foundries and Steel has offered to exchange one share of Dominion for each three of National.

Montreal Locomotive and Dominion Bridge scored rises of $1 or more, while fractional advances went to Algoma, Canadian Vickers, United Steel, Page-Hersey and Steel Company of Canada.

Banks were strong with Nova Scotia, Montreal, Royal and Toronto-Dominion all at new highs. Only Nova Scotia maintained its high, but all finished with gains of a point or more on the week.

Utilities were generally ahead with Bell Telephone, Calgary Power, Consumers Gas, Northern Ontario Natural Gas, Union Gas and CPR all taking gains as high as ⅞ in moderate trading.

METALS REACH HIGHS

The senior base metals list featured new highs to Noranda and Waite Amulet. Both backed down in Friday's session. International Nickel rose a hefty $5 on the week, while Hudson Bay Mining and Smelting and Quemont were ahead.

Trading in both golds and western oils was light with few major changes. Campbell Red Lake gained $1.12½ in the former category, while Hudson's Bay Oil rose 25 cents.

Mine-Mill Union Withdraws Protest

TORONTO (CP)—The International Brotherhood of Mine, Mill and Smelter Workers Ind. Friday notified the Ontario Labor Relations Board it has withdrawn objections previously made about a vote in a jurisdictional dispute at the Port Colborne works of the International Nickel Company of Canada.

The Mine-Mill union said it was doing so to speed up the vote which will be held Monday, Tuesday and Wednesday to determine whether the 1,900 workers at the plant are represented by the United Steelworkers of America (CLC) or by the Mine-Mill Local 637 as at present.

CONVENTIONS — SEMINARS
SALES MEETINGS
Excellent facilities for above at centrally located, easily accessible Island Hall Hotel on main highway in Parksville, V.I.
Large and small assembly rooms, convention office, blackboards, projection screen, etc. Available Oct. 1 to May 31, 1962
For information, write or phone
ISLAND HALL HOTEL
Parksville, V.I., B.C.

GOLD
as INVESTMENT
and Xmas GIFT!
Buy genuine, guaranteed, everywhere and everytime marketable gold pieces:
English Sovereigns ... $10.60
French twenty francs ... $9.10
U.S.A. twenty dollars ... $46.50
2-oz. 24-carat gold bars ... $76.00
100-grammes 24-carat gold bars ... $122.50
Austrian 10 kronens or 1 ducats ... $5.00
etc. postage paid. Everlasting souvenirs. For charms, medals, etc. Please mail order to:
"AGIMPEX"
P.O. Box 65, Snowdon-Montreal, P.Q.

A. E. Ames & Co.
Limited
Investment Securities
Royal Trust Building • 612 View Street, Victoria, B.C.
Telephone: Evergreen 3-4171
TORONTO MONTREAL NEW YORK LONDON, ENG. VANCOUVER WINNIPEG CALGARY LONDON

Princess Mary
GIFT
Certificates
$2 and $5
Wonderful gift for family, friends or business folk . . . ask at the Purser's Office, Princess Mary Restaurant Vessel, 344 Harbour Road.

BEWARE THE TROJAN HORSE
See Advertisement Page 16

CREDIT BUREAU OF VICTORIA LTD.
205-10 JONES BLDG. — 723 FORT ST. — EV 5-3311
MEMBERS ASSOCIATED CREDIT BUREAUS OF CANADA AND AMERICA
CREDIT AND PERSONNEL REPORTS
COLLECTION SPECIALISTS
Serving Victoria Business and Professional Men Since 1911

GENERAL INSURANCE
PERSONAL — COMMERCIAL — INDUSTRIAL
Consult
P. R. BROWN & SONS LTD.
INSURANCE SPECIALISTS
"Serving Victoria for Over Half a Century"
762 FORT STREET PHONE EV 5-3435

ANNOUNCEMENT
Mrs. Edith C. Worthington wishes to announce that she will continue the business of her late husband, Mr. Ainslie Worthington, under the name of Ainslie Worthington Agency.
Covering all lines of
GENERAL INSURANCE
Automobile—Fire—Liability—Bonds, etc.
AINSLIE WORTHINGTON AGENCY
1222 GOVERNMENT ST. EV 2-1211

JOHN A. DI CASTRI
Architect
New Office Location:
1625 Oak Bay Avenue

YOUR SAVINGS EARN 4%
IN OUR DEPOSIT ACCOUNTS
On Minimum Monthly Balances
HURON & ERIE - CANADA TRUST
650 VIEW STREET

Accidents Cost Money!
Let's talk over your insurance
Make sure that damage and repair does not hit your pocketbook. Drive protected against financial loss.
REAL ESTATE MORTGAGES
RITHET CONSOLIDATED
SERVING VICTORIA 90 YEARS
706 FORT ST. Just one door above Douglas

SILVER STOCKS AS AN INVESTMENT
Rapid changes are forecast in the Silver market
A FREE BOOKLET
is available to those who wish up-to-date information on this valuable metal for investment purposes.
Peso Silver Mines Ltd. (N.P.L.),
633 Hornby Street,
Vancouver 1, B.C.
Please forward to me—without cost or obligation—the booklet
"THE IMPORTANCE OF SILVER"
Name ...
Address ...
Please Print
A Prospectus of Peso Silver has been filed with the Registrar of Companies, Victoria, B.C. and is available upon request.

CANADA
ROYAL COMMISSION ON BANKING AND FINANCE
Submissions and Public Hearings
Public hearings will be held in Western Canada in the following cities on the dates indicated:
March 12 ... Victoria
March 13 to 16, and possibly 17 Vancouver
March 19 to 21 ... Edmonton
March 22, 23, and possibly 24 Regina
April 9 to 11 ... Winnipeg
The time and place for these hearings will be announced later.
Briefs are invited from organizations, associations, and individuals wishing to submit information and proposals relating to the work of the Commission which has the following terms of reference:
(a) to enquire into and report upon the structure and methods of operation of the Canadian financial system, including the banking and monetary system and the institutions and processes involved in the flow of funds through the capital market; and
(b) to make recommendations
(i) for the improvement of the structure and operations of the financial system and, more particularly,
(ii) concerning the Bank Act, the Bank of Canada Act, the Quebec Savings Banks Act, and other relevant federal legislation.
Submissions (25 copies) should be in writing and should reach the Secretary not later than February 15, 1962.
While the Commission will endeavor to hear as many submissions as possible, it can give no undertaking that it will be feasible to give a public hearing to all those who submit briefs.
Further details relating to the submission of briefs and conduct of the hearings may be obtained by writing to:
The Secretary,
Royal Commission on Banking and Finance,
P.O. Box 1502,
Station "B"
Ottawa, Canada.

BON TON SILVER MINES LTD. (N.P.L.)
FIRST PUBLIC OFFERING
A crew is now actively employed on the Company's Holdings.
Smelter returns from 15 Tons already shipped give Metal Content as:
SILVER 281.6 oz. per ton
LEAD 26% per ton
ZINC 2.6% per ton
U.S.A. MOVE ON SILVER
COULD MEAN MUCH TO WESTERN MINING
Please forward prospectus:
Name ...
Address ...
A Prospectus of Bon Ton Silver Mines Ltd. (N.P.L.) has been filed with The Registrar of Companies, Victoria, B.C.
We offer these shares as principals and as a speculative security.
Island Investment Co., Ltd.
774 Fort St., Victoria, B.C.

STUDENT PAINT BRUSHES FLY to the tune of $100 *for a Mount Douglas High School scholarship* while doing a seasonal decorating job for a supermarket. *On ladders in after-school session are* Charlie Aldous, student council president Ron McMillin and Malcolm Clark, three of 50 students from Grades 10-12 working evenings under teacher-sponsor Jack Lowther for the past two weeks. The *mural is six feet high, 132 feet long,* and there are eight "stained glass" windows besides.

Victoria Daily Times

VICTORIA, B.C., SATURDAY, DEC. 2, 1961—PAGE 19

MONTE ROBERTS

Our mutual friend who owns that nice little place about the middle of Page Four, Brian A. Tobin, and I, appear to *be going off on separate tangents together.*

This is unfortunate, for usually B.A.T. and me get along real good, see eye to eye on such matters as digging funk holes in backyards, and avoiding gardening at all costs.

But right now, we are at odds, and possibly also ends, about the matter of volume.

I am going all around and about, greeting friends, acquaintances and strangers with a cheery "Vuh-Vuh-VOOM," my purpose being to promote membership in the organization devoted to equal rights for males, namely the Voice of Ordinary Man.

(No new members this week, but then, we haven't heard from mobile branch 151.)

Our mutual friend Brian A. Tobin, *on the other hand,* is going all around and about saying "Shhh," HIS purpose being *to promote adherence to the principle of the* Silent Sentennial.

Mr. Tobin's purpose and my purpose is each admirable and worthy of wide support.

But a certain amount of confusion arises when we encounter one another at the office.

Say I, in the loudest voice I can achieve: "Vuh-Vuh-VOOM."

Says Mr. Tobin: "Shhhh."

This would lead the innocent bystander to believe Mr. Tobin does not agree with the principles of Voice of Ordinary Man, namely equal rights for males.

On the contrary, it is a well-known fact Mr. Tobin would join VOOM like a shot, if his wife would let him.

The situation becomes even more confusing when our mutual friend opens the conversation with "Shhh," and I reply "Vuh-Vuh-VOOM."

This would imply I do not agree with the Silent Sentennial, while the fact of the matter is, I heartily endorse the earnest efforts of our leading citizens to keep Victoria's centenary a deep secret in the family skeleton closet.

Happily, I have a solution to the problem.

I am going to ask the members of Voice of Ordinary Man to change the name of the organization to Whisper of Oppressed Man.

Surely, for the sake of promoting the Silent Sentennial, *it isn't too much to go from VOOM to WOOM?*

MONDAY MEETINGS

Victoria Gyro Club: Empress Hotel, 12.10 noon. Speakers: Oak Bay Reeveship candidate Gordon Elworthy; city council aspirant Bill Hudson, and mayoralty candidate Dick Wilson.

Douglas Rotary Club: Holyrood House, 6 p.m. Visit from Jack Cruise.

WILSON SPEAKS TUESDAY NIGHT

First campaign meeting for mayoralty candidate R. B. Wilson will be at Central Junior High School gymnasium Tuesday at 8 p.m.

Mr. Wilson will discuss the main issues of the civic election, including high taxes, the burden of school taxes on the homeowner, transit and a new city hall.

Sod-Turning Set for New Campus

Sod turning ceremonies marking the beginning of construction on Victoria College's Gordon Head campus will be held Jan. 20, it was announced today by a committee of faculty, administration, and *students of the college.*

"This occasion will mark both a beginning and a result," said Floyd Fairclough, development manager for the college, "and we hope to see as many of the general public in attendance as we can.

"It is the result of two years' effort from the public of Victoria and from the college, the *result of a year's planning by* architects and designers.

"In addition, it is the beginning of a new era in the history of the college, and opens the way to new construction and development."

The brief ceremony will take place near the site of the new student union building on the east side of Finnerty Road, and will be followed by a reception in the college's Gordon Head gymnasium.

There will be a number of displays in the gymnasium demonstrating the work of various departments of the college, one showing the extra-curricular work of students, and another depicting the proposed development of the Gordon Head campus.

Two buildings—the student union building, and a block of classrooms — will be ready for occupancy *next fall,* with a library and a science building scheduled to be completed by September of 1963.

Saanich Woman Left Estate of $651,533

Mrs. Margaret Livingstone Robert, who lived at 2670 Queenswood, Saanich, left an estate valued at $651,533, it was disclosed Friday.

Major part of the estate goes to her husband, Col. Vivian Godwin Robert, who left here for Switzerland about two weeks ago.

Mrs. Robert—heiress of British Columbia's first lumber fortune—was on a trip to Lausanne, Switzerland, when she died there last June 12.

She was the granddaughter of William Parson Sayward, who made a fortune from B.C. lumber in the middle of the last century. The community of Sayward, Vancouver Island, is named after him.

Her will, probated in New Westminster by Mr. Justice J. O. Wilson, specified that in the event of her husband predeceasing her the bulk of the estate would be used to found a children's home in Victoria.

Col. Robert is Mrs. Robert's second husband. Her first husband was Frank Forbes Wilson of Victoria, who died 20 years ago. She had one child by her *first marriage, a son who died* at the age of 12.

She married Col. Vivian Robert last year.

GOOD GOLFER

Mrs. Robert entertained generously at their spacious home at 2670 Queenswood, played championship golf and made several world cruises.

The daughter of the last Joseph Austen Sayward and Mrs. Sayward, she lived for many years in a picturesque home at 3125 Beach Drive, which was sold in 1940 to Hon. and Mrs. Robert W. Mayhew. Mr. and Mrs. Mayhew now reside at 3005 Rutland.

A friend said Col. Vivian Robert left here for Switzerland about two weeks ago. She did not know when he planned to return.

Negligence Charge Faces Driver

A 23-year-old man appeared in city police court today on a charge of criminally negligent driving.

Leslie Charles Jones, 2711 Jacklin, in Langford, was remanded without plea to Monday by *Deputy Magistrate* J. A. Byers.

Bail was set at $250.

Jones was arrested early this morning after police chased two cars on north Douglas.

According to police reports, one car stopped but the other turned right on Cloverdale and then swung north on Quadra.

At this stage the city police car requested help from Saanich police.

NEAR-COLLISION

The fleeing car overtook another vehicle near Union Rd., nearly colliding with it, appeared to go out of control as it went round a corner and crashed into a B.C. Telephone pole at Quadra and San Marino.

The impact turned the car over on its roof, police said.

Police said two occupants, Thomas McKenzie, 20, and *John McKenzie, 18, of* 3835 Saanich, were detained in hospital for observation, the former in St. Joseph's Hospital and the latter in Royal Jubilee. The younger boy, taken to hospital by Oak Bay police, is reported to have head injuries.

Another occupant, William Bernard Nickells, RR2, was released from hospital after treatment.

ASK The TIMES

Q. What does the "K" mean that [illegible] seen after Mozart's works? C.P.B.

A. The "K" stands for Ludwig von Koechel (1800-1877) a botanist and minerologist who undertook to classify the works of Mozart who hadn't his works "Opus-numbered." ***He established the Koechel*** **numeration (K.550, K.91, etc.).** ***Alfred Einstein*** **undertook a revision of this system in 1937.**

Q. When signing Christmas cards which form is correct—Tom, Mary and family, or Mary, Tom and family? Or is it a matter of personal preference? S.I.

A. There is no rule governing this, though Emily Post suggests placing the man's name before the woman's when children are included.

Anyone wishing a question answered is invited to send the problem along to The Times, addressed to "Ask the Times" Editor. Questions and answers will be published daily.

All questions should deal with matters of fact and be of general interest. The Times does not undertake to solve conundrums or legal problems. Nor will it attempt to put a value on old coins, stamps or antiques. These should be submitted to a dealer.

Price Law Asked On Surplus Food

New Planning Suggested By Hamilton

Federal Agriculture Minister Alvin Hamilton Friday urged food-producing nations to apply a "rule of law" to all surplus foods destined for export.

He told the closing session of the B.C. Federation of Agriculture here that unless something is done to bring about the orderly marketing of surplus foods, "cut-throat competition" between nations will result.

He said prices of vital foods should be controled in the same way as wheat.

Like wheat, he explained, there should be a *minimum* price for producers and a maximum price for consumers for all major foods. In between the two limits competition would be allowed.

BOTH PROTECTED

If this was carried out, he said, *both the consumer and* producer would be protected from the middleman and international competition limited to within reason.

He said at the present time there is so much surplus food among some North Atlantic nations, including Japan, that "we are becoming involved in give-away competitions."

Canada alone, he said, had given away this year $100,000,000 worth of food. The United States had given away 10 times as much.

France, too, he said has a surplus of food.

"The trouble is that these giveaways are doing no one any good," he said.

DESTROYS INDUSTRY

He explained the dumping of food on other nations has the effect of destroying the agricultural industry of those countries.

The subsidizing of foods is also costly, he said, and usually leads to depressed producer prices at home.

He said there is a great need for agriculture planning on an international scale.

He said some form of international controls and long-range planning on food production would result in a larger volume of trade for all nations.

RAISE STANDARDS

It would also do much to raise the living standards of poorer nations who are mostly entirely dependent on agriculture.

Mr. Hamilton added that there is a danger of tariffs going up among western nations unless there is more co-operation between food producing countries.

"If a rat race develops," he warned, "tariffs will go up. Surplus food is a serious problem."

Kiwanis Campaign Short of Helpers

The Kiwanis Club is still short of canvassers for its Monday night blitz.

Funds from the blitz will go to the Kiwanis Village Society for a dining room and recreational area.

Any person who could canvass in the Cordova Bay and Marigold areas Monday night are asked to call EV 5-0931.

CAROL SHEET APPEARS IN TUESDAY'S PAPER

The Times annual Christmas carol and song sheet will appear in Tuesday's edition of the paper.

The sheet has the words of 22 carols, hymns and songs which have been popular during the years at Yuletide.

Extra copies for use at Christmas parties may be obtained through the circulation department, EV 2-3131.

FROM THE PRESS GALLERY

Do They Both Fear Future?

By FRANK RUTTER

Times Legislative Reporter

Now, children . . .

I am afraid we are back in the nursery this weekend.

Once upon a time, you will remember:

Tweedledum and Tweedledee
Agreed to have a battle;
For Tweedledum said Tweedledee
had spoiled his nice new rattle.

Rutter

T(WACB)weedledum and T(EDF)weedledee have been going at it hammer and tongs ever since the final draft of the Columbia River power treaty was made.

* * *

It's more than fantasy; it's really horrific that an issue as important as the future of the Columbia River should be decided this way.

And yet there has probably never been such a battle in B.C. or such a nice new rattle.

For the Columbia River is more than a cold flow of ***water from snow to sea.*** **In its development lies a great future for B.C.; it is one of the greatest and richest untapped** ***resources of the province;*** **its development can mean a tremendous influence on the lives of our children.**

But neither Premier W. A. C. Bennett nor Justice Minister E. Davie Fulton will give an inch in their opposing policies for Columbia development.

They won't even play together nicely around a conference table.

* * *

To my knowledge the two men have not met face to face for more than a year. They have been within yards of each other, but some accident always seemed to crop up to prevent contact. Certainly they have not talked Columbia together.

The last recorded conversation between them (Oct. 26, 1960) went: "Blah blah."

Oh, they wanted to get together; but when Mr. Fulton came to Victoria last December the premier was visit*ing a sick friend* and in church; when Mr. Fulton went to the government "bunker" at Nanaimo during a civil defence exercise, *Mr. Bennett went in the other direction.*

And what nasty words have been exchanged—still from a distance.

Even this week we have heard "dishonorable," "disgraceful," "berserk," "juggernaut," "lust for power," "sellout," "reckless and improvident."

It can only lead to the belief that there is more than the interests of B.C. and Canada at stake; that there is something more even than politics; that there is, in fact, a deep personal bitterness.

* * *

This is hard to reconcile when it is remembered that Tweedledum and Tweedledee were only 11 years ago members of the same party; pursuing the same philosophies; that they come from the same province, live in towns not too far apart.

Can there be something in the future that both fear?

Can it be that one is the man destined to try to save the Conservative party in B.C., and the other is deter*mined to keep it under the rock which crushed it when* he took all its votes in 1952?

And what of the issue that, vital as it is, pales beside the streams of political blood that are flowing?

When it comes to the final hour, the last chance, will either side dare to let the Columbia treaty fall?

Or will a "monstrous crow" frighten them enough that both forget their quarrel?

It has been so easy to speculate about the outcome that the public cannot help but be absolutely "crazy mixed-up" about the whole business.

Words no longer seem to mean anything; the only sure thing will be when the first sod is turned.

* * *

PS: Don't miss next week's thrilling installment.

Opposition Leader Robert Strachan's office promises a press conference Monday to explain why Bennett went berserk in Victoria about Fulton going berserk in Prince George about Udall going berserk in Seattle.

TOPICS OF THE DAY

Victoria Aged Pensioners No. 3 will hold its monthly meeting in the Britannia Legion hall on Blanshard Street Tuesday at 2 p.m.

They are guests of Cedar Hill Golf Club every Friday.

* * *

A lecture and demonstration of portrait painting will be given by artist Gary Ness at a meeting of the Saanich Peninsula Arts Centre Monday at 8 p.m. in the Sidney Hotel.

* * *

Saanich welfare official Frank Breakwell will address a meeting of the Gordon Head Elementary School PTA Tuesday at 8 p.m. in the school auditorium.

* * *

Alan House, 1144 Yates Street, was charged in city police court this morning with theft Friday night of a car. Magistrate J. A. Byers remanded the case to Monday for election.

Robert Page has been elected president and Gordon Hammill vice-president of the Victoria Motor Sports Club.

Secretary is Robert Walker *and treasurer, Robert Swann.*

Peter Westoby was appointed competition chairman and social secretary is Sheila Hamilton. Ross Hamilton, Alan Brown, and David Wardell were elected directors.

* * *

The New Imperial Club will hold a novelty social and dance in the Newstead Hall, 734 Fort Street, tonight at 9.

* * *

Pictures for loan will be on view at Victoria Art Gallery, 1040 Moss Street, Monday from 7.30 to 8 p.m.

The public is invited but only members may rent a picture.

* * *

The Old Age Pensioners' Association No. 1 will meet Wednesday at 1.30 p.m. in the Knights of Pythias Hall, Cormorant Street.

Rain this evening will probably be followed by showers Sunday and some snow in the higher regions, says weatherman Bill Mackie.

The general forecast is unsettled with temperatures ranging from 40 to 45 degrees.

Temperature at non was 43.

* * *

Winners of bi-monthly winners' game tournament conducted by Victoria unit, Ameri*can Contract Bridge League:*

North-South: 1. Frank Artlett, Harry Parry. 2. Velma Acres, Jim Duprau. 3. Mr. and Mrs. Sam Duprau. 4. Hilda Price, Wilmot Browne-Cave.

East-West: 1. Isabel Artlett, Lillian Goodwin. 2. Tony Martin, Otto Leesment. 3 and 4 (tied) Will McConnell and Simon Marinker, Mr. and Mrs. Albert Jorgensen.

* * *

Annual Christmas party of the Victoria Multiple Sclerosis Society will be held Dec. 9 at 6.30 p.m. in the Metropolitan United Church Bendray Hall.

Thieves Avoid 'Guarded' Motel

Presence of a man on night duty *at a* downtown *motel* apparently "scared off" a would-be thief Friday night.

Police checked Colony Motor Hotel after the staff reported two possibly related incidents:

Between 10 and 11 p.m. motel hostess Mrs. Thelma Abel said an anonymous person called to say they overheard a conversation indicating a robbery was planned.

Shortly before the bar closed a man went into the lobby and asked Mrs. Irene Glinz, assistant manager, details of the layout such as the location of bar and rest rooms.

He went into the lounge, had a drink and came out about midnight.

Leonard Glinz, the manger, was there and the stranger asked when he went off duty.

"I think he may have been casing the place," owner Gerald Carter said.

"I think we scared him off. Most motels don't have a night man."

The night passed without incident.

VICTORIA STUDENT IN FORMOSA FINDS CANINE DISH TASTES LIKE VENISON

Dog Stew Price Goes Up If Peddler Has to Catch the Dog

(John Manning is a former Victoria student who is now studying at the National Taiwan University in Taiwan (Formosa). Times readers will recall that three years ago John worked his way around the world and wrote a series of articles of his adventures, culminated with several slide lectures on his return. He now writes of his Taiwan experiences.)

By JOHN MANNING

There was a thunderous knock on the door followed by someone speaking in Chinese. The voice came through the door like a file. We all looked as Hsieh answered it, muttering with disgust at having his calculus interrupted.

An old man with shaven head wearing a black smock with no elbows stood outside, grinning evilly towards the rest of us at work on our studies and carrying a black pot on the end of a bamboo pole.

"Dog stew," said Hsieh, dipping his finger into the pot.

As though prompted by his words, the peddler spat twice, quickly, into the darkness beyond the doorway. A momentary quiet invaded the room as Hsieh swallowed a lump of the meat.

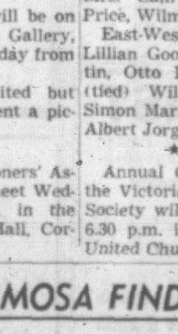

Manning

"It's not bad."

Reaching into his back pocket the old man pulled out a long chopstick and began stirring the stew while steam rose out of the pot, curling around his gnarled fingers like incense smoke. For three cents each he filled our rice bowls to the brim with his brew. The meat was sharp in taste but tender and not unlike venison.

"How big was the dog?" I asked him in halting Mandarin.

The Chinese spat once again before answering but he spoke too quickly for me to understand and Hsieh had to translate: "He says the dog was around 12 pounds, just the right size. He says if we want he can cook one for us but we have to catch our own dog, otherwise the price is higher."

"How much for a dog you catch?" Liao asked of the peddler.

"More trouble to catch dog," he replied, wiping the chop stick off on his pants. "I catch special fat dog in country for you. Taipei dogs too thin. Country dogs cost maybe five *dollah. I can cook for you in* special Kaoliang brandy . . . Ding Hao!"

Putting the money into the same pocket as his chop stick he swung the pot up on to his shoulder and vanished down the hallway like a monk bound for the inner sanctuary of some temple. His bare feet made no sound on the cement.

Liao shut the door, Hsieh returned to his desk, resumed work on his calculus problem and once more our room was back to normal. Or at least as normal as living in a Chinese university dormatory can become.

Eight of us sleep, eat and study in one room, *sleeping on* bunks with boards for springs. We each have a desk, mosquito *net,* two blankets, one foot by three foot locker, two chop sticks, a *rice bowl,* and an aluminum bucket which we use to wash ourselves as the showers no longer work.

For hot water Mr. Hsieh connects two wires to his home-made electric kettle and every morning makes a large brew of Malayan coffee he has purchased on the black market.

Living with us is an American student from Harvard by the name of John Kress who speaks Mandarin just as well, if not better, than some of the overseas Chinese students.

Usually once a day he can be heard to say: "The spartan life becomes a student" — *usually after chasing a cock*roach under his bed.

He and I are the only two Caucasians out of 5,000 students living in the dormitories at National Taiwan *University.*

In the bunk above Kress sleeps a weightlifter from Singapore by the name of Chang. *Sometimes in his sleep* he curses in Cantonese. The bunk next to the window with the hole in it is possessed by Mr. Lan, a third-year archeaology student.

This gentleman spends most of his evenings learning how to dance from a book, carefully holding a pillow at arms length as he manoeuvres about the two-foot-square area between his desk and bunk. From Jahore Baru comes Huang, a writer of some standing on the campus. Above me sleeps Mr. Tsai, a native of the Island of Penang.

The lights go out at 11 during the week and midnight on holidays. However, a student of electrical engineering, who lives in the room next door, was able until three days ago when he blew out the whole dormitory circuit, to cross some wires and keep the lights burning all night.

My scholarship from the Chinese government comes to $20 a month. Of this, $1 a month goes to pay for my bunk in the dormitory, another $5.75 pays for the tuition fees and the rest goes for books and food.

Some students manage to live on this budget quite comfortably, possibly because of the fact that Chinese students seem to work harder and play less than their North American counterparts.

Entertainment — Page 7 | Home Building — Page 8 | Full Week's TV — Pages 13, 14 | Books — Page 6

ROTO MAGAZINE COLOR 14¢

WEEKEND EDITION

106 PAGES 14¢

The Sunday Times

WEATHER: Showers, Partial Clearing

THE HOME PAPER PHONE EV 2-3131

VOL. 128, No. 280 ★★★★ VICTORIA, B.C., SATURDAY, DECEMBER 2, 1961—106 PAGES PRICE: 10 CENTS WEEKEND, 14 CENTS

WEST WINS GREY CUP

FINAL ★★★★ BULLETINS

Second Mishap for Boy in Same Spot

A five-year-old Oak Bay boy was run over by a car at Foul Bay and Oak Bay at 2 p.m. today—three months after he was struck by a car in almost exactly the same spot.

Gordon Gillis, 1056 Foul Bay, was taken to Royal Jubilee Hospital with undetermined shoulder and internal injuries.

Oak Bay police said one of the wheels ran over his chest.

On the previous occasion a car struck Gordon as he walked along the sidewalk near the same intersection.

Reds Call for Berlin as 'Free City'

WARSAW, Poland (Reuters) — Polish Communist leader Wladyslaw Gomulka said tonight Russia and other Communist countries found "acceptable" President Kennedy's proposal to deal first with Berlin in East-West negotiations.

Addressing a miners' rally in the Silesian coal belt city of Katowice, Gomulka called for a "free" city of West Berlin and said this would mean guaranteeing Western access rights to West Berlin "and even the maintenance of token military forces there."

Douglas Flays Fulton in Speech

VANCOUVER (CP) — Justice Minister Fulton was using U.S. Interior Secretary Stewart Udall as a club to beat down Premier Bennett of B.C. when he criticized Udall in a speech this week, says New Democratic Party leader T. C. Douglas.

"He (Fulton) was acting like a child, and like a child he should have to apologize," said Mr. Douglas in an interview. "He's just making it awkward for all of us."

UN Troops Kill Katangans in Battle

ELISABETHVILLE (Reuters)—Several Katangan police were reported killed here tonight when Indian United Nations troops and police exchanged shots at Elisabethville airport.

An Indian officer said the trouble broke out when a UN sentry moved to protect a Negro woman being molested by a drunken policeman.

Katanga Foreign Minister Evariste Kimba told a press conference later that, according to three policeman who escaped, the Katangans suffered "several dead and injured."

102,000 See Navy Whip West Point

PHILADELPHIA (UPI)—Bill Ulrich, an unheralded 19-year-old sophomore from Coopersburg, Pa., raced around end for 13 yards and third-period touchdown today to bring Navy from behind to a 13-7 victory over Army before 102,000 at Philadelphia Stadium.

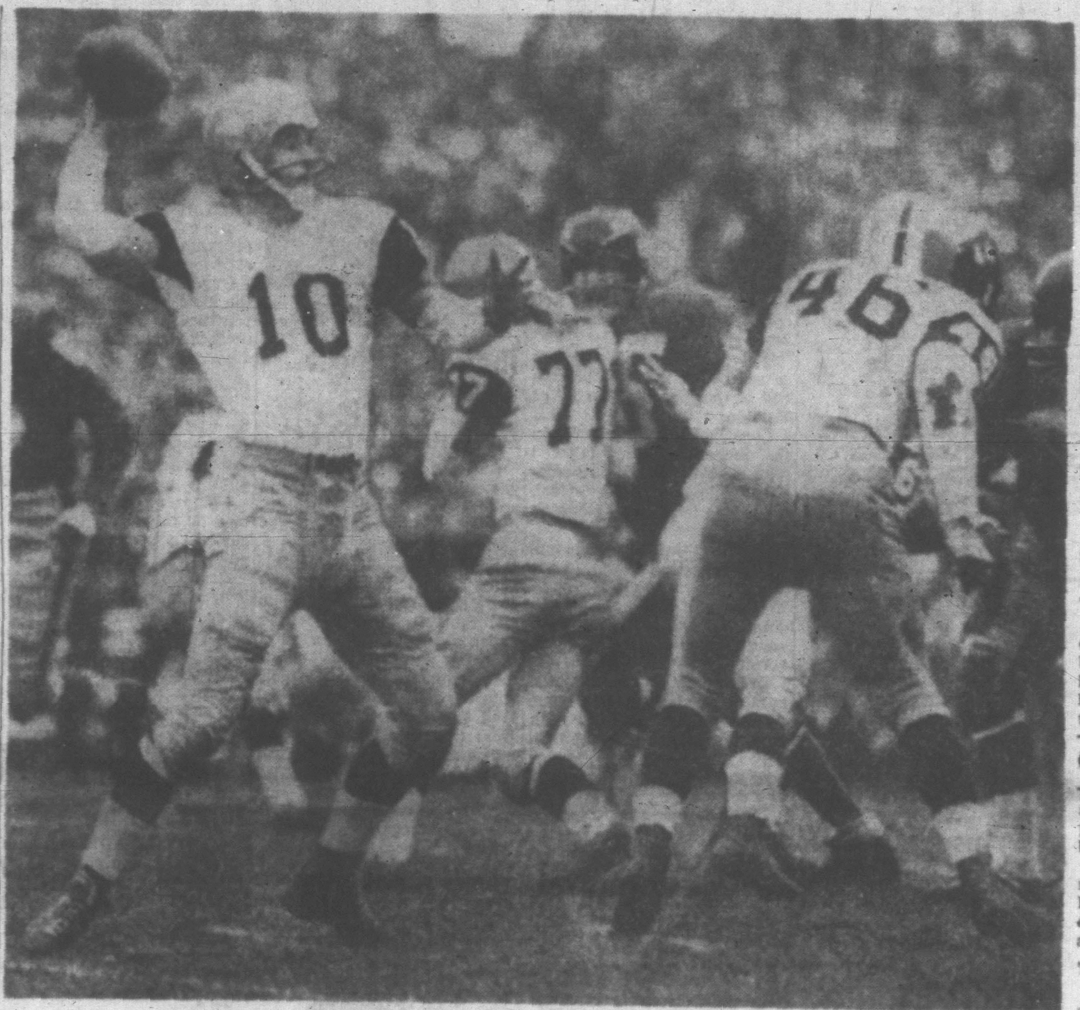

—CP Wirephoto

START OF TOUCHDOWN PASS

Quarterback Bernie Faloney of Hamilton Tiger-Cats cocks arm to throw touchdown pass to Paul Dekker in opening minutes of today's Grey Cup football classic in Toronto. Dekker galloped 90 yards for major. Don Sutherin kicked the extra point giving Ti-Cats 7-0 lead over Winnipeg Blue Bombers.

Blue Bombers Beat Hamilton In Overtime

By JACK SULLIVAN

TORONTO (CP)—Winnipeg Blue Bombers scored a touchdown in the second overtime period of a thrilling Grey Cup final today—the first overtime in the cup's 52-year history—to defeat Hamilton Tiger-Cats 21 - 14 and return the trophy to the West after a year's absence.

The Bombers, with quarterback Kenny Ploen dashing for an 18-yard touchdown gallop at 3.02 of the second 10-minute overtime period, now have beaten Ticats three times in five years.

Before a crowd of 32,651, including Prime Minister Diefenbaker, who made the honorary kickoff, the Bombers came back after trailing 7-1 at half-time to score 13 points in the

Other Pictures, Page 3

second half on the brilliant playing of Canadian-born half-back Gerry James.

The 26-year-old James, a nine-year veteran with the Bombers, scored 14 of Bombers' points on two field goals, a touchdown and two converts.

TAKES OVER PUNTING

The other Bomber point was scored by linebacker Jack Delveaux, who took over the punting chores from Charlie Shepard, forced to miss the game with a twisted ankle.

Quarterback Bernie Faloney, the only player to call the signals for West and East Grey Cup champions, tossed two touchdown strikes. He connected on a 90-yard pass-and-run play in the first quarter with Paul Dekker and tossed a 23-yarder to Ralph Goldston in the third quarter. Don Sutherin kicked the converts.

The Bombers, who beat the Tiger-Cats after losing 32-7 to the eastern champions in 1957, forced the cup into its first overtime when James scored a touchdown from one yard out with just over five minutes remaining in regulation time.

The payoff play came after a drive of 79 yards by Bombers. James kicked the convert, the score was tied 14-14, and the game went into overtime.

LIGHT BUT DEADLY

The light but deadly Winnipeg line, backed up admirably by the crashing tackling of Delveaux, held Hamilton to 25 yards rushing. Possibly one reason for this was that Larry Hickman, Tiger-Cats' 225-pound fullback, was hurt early in the first quarter and had to leave the game.

He suffered an injured ankle that trainer Pinky Lewis said was either cracked or badly sprained.

The Bombers, with James, fullback Roger Hagberg and halfback Leo Lewis carrying the ball, gained 266 yards on the ground.

In the air Hamilton picked up 228 yards on 25 of 41 attempts. Winnipeg got 200, completing 12 of 22.

Delveaux out-kicked Cam Fraser and Faloney, averaging 44 yards on 14 punts. Fraser and Faloney averaged 39 on 19.

Winnipeg struck for the winning touchdown immediately after the kickoff that opened the second overtime session. Ploen's ramble down the right sidelines came on the fifth play after a 39-yard pass to end Ernie Pitts from Ploen.

That put the ball on the Hamilton 28. Hagberg plunged to the 17. James lost one and on the next play—when Ploen couldn't find a receiver—broke away and left three Tiger-Cat would-be tacklers in his wake

Continued on Page 17

KENNY PLOEN
... scored winner

GERRY JAMES
... scored 14 points

Reds Reject Kennedy Plan

BERLIN (AP) — East Germany today published a rejection of President Kennedy's suggestion for an international administration of the 110-mile highway lifeline between this city and the West.

The rejection came from East Germany's top spokesman, Walter Ulbricht, chief of state and Communist party leader, who spoke Friday night at a party district meeting in East Berlin.

An account of what he said was carried today by ADN, official East German news agency.

In his interview with Alexei Adzhubei, editor of the Soviet paper Izvestia, Kennedy suggested a key point in any future negotiations with the autobahn to guarantee free movement of goods and persons.

The autobahn between West Germany and Berlin belongs to East Germany, said Ulbricht.

If the Western powers thought they could prepare international control by sending U.S. troops on training missions along the highway, "our answer is clear," said Ulbricht.

SPACE HOP PREDICTED FOR DEC. 20

NEW YORK (UPI)—Rep. Victor L. Anfuso, a ranking member of the House committee on science and astronautics, predicted today the United States will try to orbit a man around the earth on Dec. 20.

The New York Democrat made the prediction on a local television program (CBS-New York Forum) taped Thursday for broadcast today.

Anfuso said his information was based on preliminary results of the orbital trip made by Enos the chimp last Wednesday.

CANADA'S EXTREMES

High—Victoria, 50

Low—Prince Albert, B-32

JFK May Meet Dief To Settle Columbia

WASHINGTON (CP)—The Columbia River controversy has raised new possibility of an eventual summit conference between President Kennedy and Prime Minister Diefenbaker if all other measures fail.

Informants said Friday a proposal developed among the lower echelons of the U.S. administration, is gaining state department support as a "measure of last resort." The idea is that Kennedy would invite Diefenbaker to a meeting on general economic issues, including the Columbia.

'LAST RESORT'

The implication of the "measure of last resort," informants said, is that U.S. diplomats would go along with the proposal if all other means of resolving the Columbia issue fail.

On the basis, they said, a recommendation is being considered for transmittal to the White House, with the expectance that a White House decision on it would be reached this month.

The White House is known to be reluctant to have Kennedy brought into the issue at this time, particularly after a Canadian cabinet minister has criticized one of Kennedy's own ministers. But the view among U.S. officials closely associated with the Columbia is that a Kennedy-Diefenbaker meeting may be necessary to get a final understanding as to whether Canada will ratify the Columbia River treaty.

AIR SEARCH LAUNCHED FOR UN CONGO PLANE

LEOPOLDVILLE (AP)—The United Nations today announced a 14-plane air search for a missing Swedish Transair charter plane overdue at Luluabourg Airport since Friday.

The UN-charter C-46 aircraft carried three Swedish crew members and one passenger, a Swedish major.

Missing UN Officer Captive in Katanga

ELISABETHVILLE (Reuters)—Latest reports indicate an Indian major missing for nearly four days is alive and being held near here, a United Nations spokesman said today.

George Ivan Smith, acting chief UN representative in this Katanga province capital, said a reliable source had given the UN information on Maj. Arjeet Singh, missing since Tuesday.

The search for Maj. Singh, serving with the Indian UN detachment, began when his Indian driver was found dead Wednesday morning.

Meanwhile, tension lessened in Elisabethville. More people appeared in streets and bars and UN troop movements were back to normal.

However, UN sources said UN troops have been told not to go into the city at night unless they travel armed and in groups of four.

O.C. SOCCER ON PAGE 2

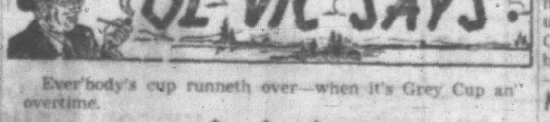

Ever'body's cup runneth over—when it's Grey Cup an' overtime.

* * *

If he got enuff Socreds in as reeves an' mayors Mister Bennett w'd hev solved th' municipal problem—fer him-self, at any rate.

* * *

Seems Mister Udall don't give a dam. Seems he won't git one either.

Missionaries Freed

LISBON, Portugal (UPI)—Four American Methodist missionaries arrested in September on charges of collaborating with Angola terrorists will be released this afternoon, informed sources said today.

CHILDREN OF INDIA

Goodwill for Dollars

One of the most important intangible results of the Times Children of India Fund and similar drives across Canada is goodwill.

Children who receive milk, food, medicine and clothing through your dollars cannot possibly return value for value.

But Canadians are amply rewarded since the word Canada is becoming a symbol of people who stretched out a hand when help was needed.

Unitarian Service Committee executive director, Dr. Lotta Hitschmanova, says this feeling of affection is one of the most important long - range benefits of the USC program.

"These children will grow up," she said, "and tell their children of a kind neighbor over the sea.

"In time this will spread across India so there will be a bond between peoples which bypass governments."

"Our gratitude will live green in our hearts," wrote one schoolboy in Madras.

However, this is a long-term benefit and the immediate need is more and more milk and medicine.

The Times fund cleared $2,000 today toward Christmas Day when everything collected will be sent to Dr. Hitschmanova in Ottawa for the 1962 program.

In Friday's list of donations $5 was listed as coming from the 40th Victoria Brownie Pack.

This should have been the 44th Pack and the Times apologizes to the girls for the mistake.

Donations can be sent or taken to "The Times Children of India Fund," 2631 Douglas.

RACING PAGE 17

42 FLOATS

Parade 5 Blocks Of Chaos

By DAVE McINTOSH

TORONTO (CP) — In scenes of wild confusion, the Grey Cup parade roared away down Yonge Street today.

Thousands of Torontonians and visitors lined the route, bright with Christmas decorations, to see 42 floats, 18 bands and 17 corps of majorettes.

The marshalling point comprised about five blocks of chaos. Militiamen with walkie-talkies finally managed to unsnarl the confusion.

The weather was overcast but balmy.

In the denuded lobby of the Royal York Hotel, scalpers were asking as much as $25 for $6 Grey Cup tickets.

If you wanted to sit down in the lobby, you had to sit on the floor. All furniture and plants were removed before the Grey Cup revelry began Friday night. One celebrant napped in a plant stand with a bongo drum between his knees.

Spectators on the steps of

Continued on Page 17

LOADED with beautiful girls, Vancouver float glides along downtown Toronto street today in Grey Cup parade that preceded annual football classic. —CP Wirephoto

AFTER CATCHING PASS from quarterback Kenny Pleon, rangy Winnipeg Blue Bomber end Ernie Pitts (77) carries for first down in Grey Cup clash. Ron Howell (28) of Tiger-Cats chases western star who played college ball with University of Denver. (CP Wirephoto.)

RUSSIA, U.K. ASK LAOS TO OBSERVE CEASEFIRE

LONDON (AP)—Britain and the Soviet Union today joined in urging the three princes disputing control of Laos to ensure strict observance of their cease-fire agreement.

The Anglo-Soviet message apparently arose from concern here and in Moscow about the worsening military and political situation in divided Laos.

The message was signed by British Foreign Secretary Lord Home and Soviet Foreign Minister Andrei Gromyko.

Two-Vote Majority Okays French Taxes

PARIS (Reuters) — The French government won a majority of just two votes—238 to 236—on an amendment for new taxes when the National Assembly adopted the 1962 budget shortly before dawn today.

The government feared difficulties over the new taxes and economy cuts it had introduced as an amendment into the budget bill—which was for a total of 77,700,000,000 francs ($15,540,000,000) on its second reading.

But in an all-night sitting the deputies approved the amendment with only minor changes. The budget now goes to the Senate for second reading.

The new taxes, to bring in 290,000,000 francs ($58,600,000) are needed, together with economy cuts, to pay increases in salaries to civil servants and in subsidies to the railroads and the Paris Public Transport Corporation to enable them to raise their wages.

Economy cuts of about 308,000,000 francs ($61,600,000) sought by the government were pruned by the assembly. It refused to sanction economies totalling 50,00,000 new francs ($10,080,000) in the cost of French forces stationed in West Africa and Madagascar.

Gaullist and right-wing deputies came to blows when Algeria estimates were discussed in the assembly Thursday.

The 1962 budget total shows an increase over the 1961 total of 72,300,000,000 francs $14,560,000,000.

LONG-TERM POWER SALE NOT PLANNED

Fulton Says Bennett 'Raising Smokescreen'

By TOM GOULD
Times Ottawa Bureau

OTTAWA—Justice Minister Fulton said Friday that secret minutes of meetings held with B.C. shortly before the Columbia River treaty was signed show that B.C. never intended to use the treaty to sell its downstream benefit power for long periods.

Mr. Fulton, replying in a statement to Premier Bennett's Friday press conference remarks, said the premier has "raised another smokescreen."

Premier Bennett said the treaty provides for the sale of the downstream benefit power.

Said Mr. Fulton: . . . Another smokescreen — seemingly his favorite occupation—this time about a clause in the treaty that he has been carefull not to make an issue before.

"He says this clause was meant to provide for the Bennett sell-out.

"Premier Bennett knows

MINUTES CLEAN

this is not so. The minutes of our meetings with B.C. shortly before the treaty was signed are quite clear. Then — and that was Dec. 8 and 9, 1960, the B.C. representatives emphasized their view that the clause Bennett is talking about now was meant to provide for short-term sales of power found to be surplus to B.C.'s needs from time to time—a very different thing from the long-term disposal of our power in the U.S. that he proposes now."

CHEAPEST WAY?

Mr. Fulton's statement continued:

"Mr. Bennett says his proposal is the only way to get cheap power and employment in B.C. This is not true. The treaty as conceived and signed produces cheaper power than B.C. can get in any other way.

"This improves our prospects of stable employment in B.C., not only jobs but job security as well. His proposal would actually give the Americans twice as much cheap power, our share as well as theirs, and an average rate on his own caluculation lower than we can get.

"And yet," said Mr. Fulton, Premier Bennett says "that his sell-out proposition is good business for us but bad for the Americans.

DEMAND IGNORED

"If that were so, you can be sure the Americans wouldn't buy. The absurdity of the argument is self-evident, and needs no elaboration.

"Premier Bennett has been caught with his hand in the cookie jar and he is now trying to slip out of the pantry."

The justice minister said he is "confident the people of B.C. got the message," that the Bennett proposal to "hand over to our competitors our chances of building industry in our province, can only mean one thing—a sell-out of B.C.'s future."

Mr. Fulton did not touch upon Premier Bennett's demand that Mr. Fulton apologize to U.S. Interior Secretary Stuart Udall.

Tummy turmoil on eat-and-run days?

Probably—but you don't *have* to suffer heartburn or acid indigestion! Not when you keep TUMS handy. Just eat one or two of these mild, minty tablets—no water or glass needed—and get *fast* relief from stomach discomfort. No after-taste with TUMS. Take TUMS any time, any place. Carry a roll in your purse or pocket. And TUMS cost so little.

for the tummy

Threat to Use Own Power Seen as Pressure by U.S.

VANCOUVER (CP) — Political spokesmen today said the United States decision to study the possibilities of developing the vast Columbia River hydro project on its own is both "political pressure" and a warning.

Opposition Leader Strachan called the study a political move to "pressure" the federal government into giving in to Premier Bennett's demands for sale of Canada's downstream Columbia power benefits to the United States.

The New Democratic Party which Mr. Strachan heads, is against such sale.

In Victoria Attorney-General Bonner and Lands and Forests Minister Williston saw the move as a warning to British Columbia that it is in danger of losing its share of downstream power benefits; that there would be no 50-50 split of power as provided in the Columbia treaty if the U.S. goes it alone.

They were commenting on a statement by U.S. Interior Secretary Stewart Udall at a Washington press conference Thursday that if Canada does not ratify the treaty soon, the U.S. government will have to ask Congress for authority to build alternative dams in the U.S. Pacific Northwest on a go-it-alone basis.

If Canada did not ratify the treaty then "we've got to prepare for alternatives," Mr. Udall told reporters.

Mr. Strachan said "I consider this to be added pressure on the federal government; it's obvious that the U.S. wants to get all our downstream benefits and Mr. Bennett wants to sell out . . . Mr. Bennett's anxiety to have the peace River developed at the expense of the Columbia has put B.C. in the position where it might lose the Columbia."

Mr. Bonner said the new U.S. study was not a political move but underlined the need for quick ratification of the treaty to meet the exploding need for power in the Pacific northwest.

"The American position by the end of this decade will be serious," the attorney-general said. "Whether or not the Columbia development goes ahead in terms of the treaty, they're facing a major power requirement problem."

"Obviously the U.S. must be prepared," he added.

Mr. Williston said if Canada "doesn't act soon, they'll have to develop other power—either by thermal energy or building new dams."

Provincial Liberal leader Ray Perrault called for an end to the "bickering, back-biting snarlfest" between federal and provincial authorities over the project. He said if no agreement was reached soon the giant scheme was in danger of collapsing.

Auto Insurance
INSURANCE IS OUR BUSINESS NOT A SIDELINE . . .
HARBORD
INSURANCE LTD.
3 TO 30 MONTHS TO PAY

Fierce Fight In Algeria

ALGIERS (AP) — A battle between riot police and a large mob of Europeans broke out Friday night in the town of Ruiba about 25 miles from Algiers, residents reported today.

The brawlers were reported engaged in fist fights, plastic bombings and setting fires. Police fired over the heads of the mob and threw tear gas grenades into it.

There were no reports of casualties.

Two Businessmen In Theft Trial

Trial began in city police court Friday of two city businessmen, and the company they operated, charged with theft by failing to account for $5,119.

Charged are William Lemmon, 837 Haliburton, Oswald Norbert Hoseason, 728 Sea Drive, Brentwood, and their company, Associated Resorts and Services.

Complainant is Godfrey Goulet, operator of the Halfway Lunch, 858 Esquimalt Road, the Luck Tex cafe at Goldstream, and two Dairy Queen stands.

He said in court a management contract was set up with the defendants in July of this year.

"They came round and asked me for the receipts so that my debts could be paid off," Mr. Goulet said.

"The only money I saw was to pay current accounts. I got nothing for myself although I was to receive $500 a month from them."

He said the contract was formed in July but never completed.

The contract called for joint disbursement of funds to meet debts. He was told the company maintained a separate bank account for his business.

Mrs. Alice Renfrew, 1726 Ruby, who managed one of the Dairy Queen stands for Mr. Goulet, said she often had trouble obtaining funds from Associated Services to meet daily supply expenses.

The trial was adjourned to Dec. 12.

Since centuries before Christ, Syria was held at various times by the Egyptians, Assyrians, Babylonians, Persians, Greeks, Romans, Mongols and Crusaders.

'Build Shelters' Is Pentagon Advice

WASHINGTON (AP) — The Pentagon's civil defence chief urges everyone who can to go ahead and build fallout shelters.

Stuart L. Pittman, assistant secretary of defence for civil defence, announced the start of a national survey Friday to tag the buildings best suited for public shelters, but said:

"I think that people who have back yards and basements and have the means to do it should go ahead and build minimum shielding."

He told a press conference everybody should have some plan of where to go and what to take with them in the event of a warning of nuclear attack. He mentioned apartment dwellers as one group that likely would have to rely on public shelters.

Pittman announced contracts are being awarded to architect-engineer firms in all 50 states to identify and mark buildings, tunnels, mines and other structures suitable as shelters.

Congress voted $169,000,000 for the marking identifying program and for stocking the selected areas with food and other supplies.

Sad Sam Jones Goes to Tigers

MIAMI, Fla. (AP)—Detroit Tigers of the American League Friday night acquired veteran right handed pitcher Sam Jones from the new National League Houston Colts in exchange for two young pitchers, Bob Bruce and Manuel Montejo.

Relations Resumed

LEOPOLDVILLE (AP) — The Congolese government today reopened diplomatic relations with the Soviet Union, Poland and Czechoslovakia.

TRAFFIC FINES

In Oak Bay police court Friday.

Margaret Playford, 1975 Lee Avenue, $40, careless driving.

Tyson Dickinson, 2651 Anscomb Pl., $40, careless driving.

Margaret Detwiller, 3280 Beach Drive, $10, no glasses.

Douglas T. Hawkes, 2713 Cavendish, $20, over 30.

Gloria Gagnier, 3326 Tennyson, $25, no insurance.

Thomas Monteski, 3516 Sinclair, $40 and licence suspended, careless driving.

Cornelius Van Wiltenberg, 2860 Heath Drive, $20, over 30.

Oak Bay Needs a RECREATION CENTRE AND A LIBRARY

"It's Time for a Change"
VOTE for a business-like administration, Dec. 7th
ELECT
GORDON ELWORTHY X
REEVE FOR OAK BAY
Inserted by Elworthy Committee

for only the finest in
MOVING and STORAGE
PHONE
EV 2-4281
BIG OR TEENEY
Just Call
HEANEY

POWER OFF
SAANICH PENINSULA

Electric service will be interrupted on the Saanich Peninsula, while necessary maintenance work is done at Brentwood substation, on

SUNDAY, DECEMBER 3
from approx. 2 a.m. to approx. 3 a.m.

The areas affected will be:
(1) All of Saanich Peninsula north of Elk Lake, including James Island, Sidney Island, Coal Island, Goudge Island, Knapp Island, Haynes Island, Johnson Island, Fernie Island and Daphne Island.
(2) The Prospect Lake area, the West Saanich Road and Old West Saanich Road, as far south as Beaver Road, Oldfield Road, Interurban Road from West Saanich Road to Ivor Road, and all side streets.

B.C. ELECTRIC

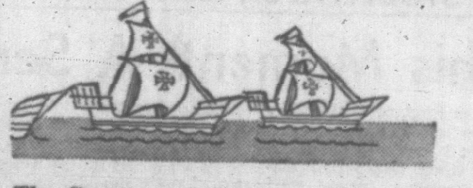

The Scourge of Sailors for 45 Centuries

Defeated by modern Science

Beriberi, known in the Orient since 2600 B.C. yielded only to the research commenced by a young Japanese naval surgeon in 1885. Tests revealed it to be caused by lack of essential vitamin, later to be called thiamine. Through this discovery countless lives were saved and today practically every multivitamin capsule contains Thiamine. Let us supply the right vitamins your doctor recommends.

McGill & Orme LIMITED
PRESCRIPTION CHEMISTS
Fort at Broad—EV 4-1195
Douglas at View—EV 4-2222
Doctors' Medical Clinic Bldgs.—EV 5-0012
Medical Arts Bldg.—EV 2-8191

One of the Best Christmas Ideas of All . . .
THE HASSOCK

And We Have Hundreds in All Shapes and Sizes!

Comfortable and well stuffed ROUND HASSOCK with soft filling material. 16 inches in diameter, it's 13 in. high.
8.95

OBLONG HASSOCK. A roomy 22x14 inches, in a Tangier washable plastic. Beige color.
10.95

BUTTON-TOP HASSOCK. 21 in. in diameter, it's 14 in. high. A new fabric-like plastic smartly styled, in green, golden rod, beige and turquoise.
15.50

RECORD BOX HASSOCK. Square soft cushion top. It's 15x15x14 inches, with full plywood box, holds approximately 75 records.
19.95

Large ROUND HASSOCK on walnut legs, 24 inches in diameter, it stands 15 in. high. Distinctive brass buttons, tufted on the soft top. Beige, green, brown and gold.
23.95

Special Group of Round-Style Hassocks
14 inches in diameter, 10 inches in height, with soft padded top, two handles. Choose blue, red, beige, white, brown or green.
$4.99

OPEN ALL DAY ON WEDNESDAYS
Thursday and Friday Nights 'til 9 'till the end of December

Standard FURNITURE
DENNYS OF VICTORIA
737 YATES STREET EV 2-5111

. . . FOOTBALL

Continued from Page 1

as he ran into the end zone standing up.

POWER PAYS OFF

The tying touchdown by James was set up on Winnipeg ground power. The Bombers moved from their 31-yard line to the Hamilton one on plunges and end runs by James, Lewis and Hagberg and a 34-yard pass-and-run play from Ploen to Farrell Funston.

The pass came on second down with Bombers needing 25 yards for a first down.

James kicked two field goals in the third-quarter. His first came at 5.46 from 18 yards out and narrowed Hamilton's lead to 7-4. Ticats made it 14-4 on Goldston's touchdown, converted by Sutherin, and James connected on a 28-yarder on the last play of the quarter to leave Winnipeg trailing 14-7.

Hamilton got down to the Winnipeg one-yard line in the final seconds of the first half but time ran out on them. The drive was set up when Bomber second-string quarterback Hal Ledyard fumbled and tackle John Barrow pounced on the loose ball at the Hamilton 43.

Tiger-Cats got down to the one in six plays and on the final play of the quarter Faloney fumbled the ball on a quarterback sneak on first down. He got it back at the one as the quarter ended.

Earlier in the second quarter Ledyard connected on a long pass to Lewis at the Hamilton five. He got down to the two-yard line but the play was nullified on an offside call against the Bombers.

GREY CUP SUMMARY

FIRST QUARTER
1. Hamilton, touchdown, Dekker 7.45.
2. Hamilton, convert, Sutherin.

SECOND QUARTER
3. Winnipeg, single, Henley rouged on Deiveaux's kick 10.02.

THIRD QUARTER
4. Winnipeg, field goal, James 5.48.
5. Hamilton, touchdown, Goldston 11.33.
6. Hamilton, convert, Sutherin.
7. Winnipeg, field goal, James, 14.50.

FOURTH QUARTER
8. Winnipeg, touchdown, James 9.57.
9. Winnipeg, convert, James.

FIRST OVERTIME
No scoring.

SECOND OVERTIME
10. Winnipeg, touchdown, Ploen 3.02.
11. Winnipeg, convert, James.

WANTS DIVORCE

Singer Dinah Shore and her husband, actor George Montgomery, will be divorced after 18 years of marriage. Miss Shore, star of her own TV show, made the announcement today. They have two children.

Peace Talk Bid

BERLIN (Reuters) — East German Premier Otto Grotewohl has formally proposed discussions on "measures to maintain peace" to West German Chancellor Konrad Adenauer.

The proposal was made in a letter handed over to Adenauer Friday, according to a government statement published today by the East German news agency ADN.

Los Angeles Drenched

LOS ANGELES (AP) — A torrential storm dumped more than an inch of rain on Los Angeles early today, causing heavy mudslide damage in the Bel-Air-Brentwood area.

There were more than 60 highway collisions. Wet pavements were blamed for the deaths of five persons in wrecks. One rear-end collision set up a chain reaction involving 14 cars.

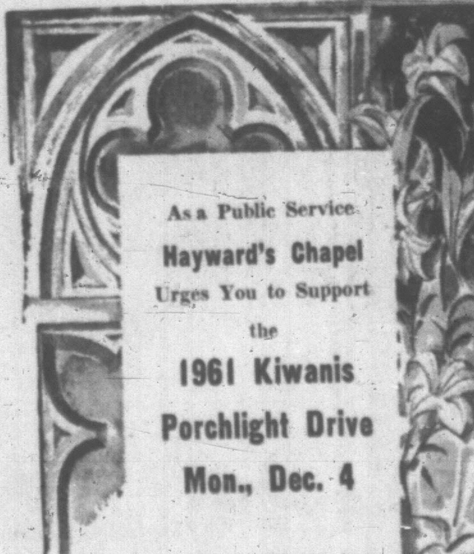

ENTRIES

TANFORAN

FIRST RACE — $2,000, claiming, 2-year-old maidens bred in California, 6 furlongs:
Civictime (Tohill) 118
Flying W. D. (Applebee) 118
Bruin Admiral (R. Campas) 118
Waukena (F. Pacheco) 115
Wee Nic (B. Jennings) 113
Miss Impulsive (M. Volzke) 115
Craftmaster (R. White) 118
Nooraka (no boy) 118
Master Mink (A. Maese) 118
Fairylike (R. Yanez) 110
No Extras (R. Yaka) 118
Cherys Pet (F. Scheih) 115
Holiday Cheer (G. Taniguchi) 118

SECOND RACE — $2,000, claiming, 3-year-olds and up, 6 furlongs:
Mr. Sullivan (J. Ruggeri) 113
Little Prince (F. Pacheco) 113
Be Sprightly (D. Richards) 110
Miss Jeff (G. Taniguchi) 110
Harold's Doll (R. Yaka) 117
English Light (J. Valenzuela) 109
Elfin Question (E. Aragundi) 113
Glory Sweep (P. Frey) 113
Shady's Image (R. Yanez) 105

THIRD RACE — $2,000, claiming, 3-year-olds and up, maidens, 6 furlongs:
Phi Alpha (H. Moreno) 115
Snow Lake (R. Yanez) 107
Misdeal (F. Pacheco) 112
Imbroglio (R. Campas) 115
Hasty Abbey (B. Jennings) 110
Kings Orbit (A. Maese) 115
Calico Queen (J. Ruggeri) 112
Kit Tron (M. Volzke) 115

FOURTH RACE — $2,000, claiming, 2-year-old maidens bred in California, 6 furlongs:
Fabulous Four (C. Tohill) 118
Royal Scrapper (R. Yanez) 113
Monsignor Jim (D. Castle) 113
Solid Pass (P. Frey) 118
Rapid Tiger (G. Hernandez) 118
Seems Fleet (M. Volzke) 118
Teco Tom (R. Campas) 118
Track Prince (F. Pacheco) 118
Rado Red (A. Maese) 118
Fusionao (R. Griffiths) 118
Platina Star (O. Picado) 110
Swift Goyo (F. Scheih) 118
Speedy Indian (R. Yaka) 118

FIFTH RACE — $2,000,000, claiming, 3-year-olds, 6 furlongs:
Indomitable (P. Frey) 114
Restless Miss (R. Clink) 111
Ma's Diamond (M. Vozke) 111
Ontrigue (R. Yaka) 114
Welcome Sir (J. Ruggeri) 114
G. Winnigar Wax (D. Castle) 109
Mr. Turner (A. Maese) 114
Mr. Tehachapi (D. Terry) 114

SIXTH RACE — $2,000, claiming, 3-year-olds and up, 6 furlongs:
Ochco Queen (D. Castle) 105
Bullaway (P. Frey) 113
Blue Suede (D. Terry) 113
My Tuffy (R. Yaka) 113
Armed Davie (G. Hernandez) 113
Blue Rajah (D. Richards) 113
Redwood Pat (F. Pacheco) 114
Blue Primer (R. Campas) 113

SEVENTH RACE — $2,200, claiming, 3-year-olds, mile and 70 yards:
Mother of Pearl (D. Castle) 106
Steel Ayress (C. Tohill) 111
Sail Past (D. Richardson) 114
Top Host (O. Picado) 109
Prince Mischief (F. Pacheco) 114
Last Crop (D. Richards) 111
My Boy Mike (R. Yanez) 109
Boss I Go (R. Yaka) 111
Polish Reward (B. Jennings) 109
Peggy O'Neill (D. Terry) 111

EIGHTH RACE — $3,000, claiming, 3-year-olds and up, mile and 70 yards:
Joncor (R. Yaka) 110
Solid Lad (G. Taniguchi) 113
Atalayero (F. Pacheco) 110
Royal Balladier (R. Yanez) 105
Mr. Erdley (A. Maese) 113
Kenny's Kid (D. Castle) 105

NINTH RACE — $2,000, claiming, 3-year-olds and up, 1 1/16 miles:
Sam Slick (D. Terry) 117
Hi Mr. Bountiful (F. Pacheco) 113
Final Sortie (R. Yaka) 117
Double Show (D. Richardson) 110
Sink or Swim (P. Frey) 113
Music Wind (C. Tohill) 117
Tall Man (G. Houghton) 103
Good Judgment (D. Richards) 117
Chez When (O. Picado) 104
Rich Turist (R. White) 117
Applewood (H. Moreno) 117
All Man (E. Aragundi) 117
Fresh Doe (J. Ruggeri) 117
Tidal Prince (R. White) 117
Doc Aaberg (M. Volzke) 113

SELECTIONS

TANFORAN

1—Nooraka, Master Mink, Bruin Admiral.
2—Harold's Doll, Little Prince, Mr. Sullivan.
3—Imbroglio, Kings Orbit, Misdeal.
4—Fabulous Four, Rapid Tiger, Rado Red.
5—Indomitable, Mr. Turner, Welcome Sir.
6—Blue Suede, Blue Rajah, Blue Primer.
7—Mother of Pearl, Prince Mischief, Peggy O'Neill.
8—Atalayero, Solid Lad, Mr. Erdley.
9—Applewood, Sink or Swim, Good Judgment.

RESULTS

FAIR GROUNDS

First Race—			
Dark Scholar (Hekmnn)	$3.60	$3.00	$2.60
Dark Edition (Smithson)		11.20	7.80
Quick Master (Glorioso)			4.20
Time, 1.12 3-5.			
Second Race—			
Austin Venn (Baldwin)	$23.40	$12.60	$7.80
Chiefland (Young)		12.40	8.40
Dudes Belle (Baird)			3.60
Time, 1.14 4-5.			
Third Race—			
Capodocian (Beauz)	$17.80	$8.60	$5.80
Gran (Fieselman)		8.60	5.40
Black Pippon (Headley)			4.60
Fourth Race—			
Fair Hour (Winant)	$21.20	$10.00	$5.40
Pepier (Ecoffey)		10.40	5.80
Moo Bob (Peake)			5.80
Time, 1.12			
Fifth Race—			
No Claims (Carstens)	$14.60	$7.60	$3.60
Treasury Note (Heckmann)		6.00	3.00
Roman Line (Cook)			2.40
Time, 1.11.			
Sixth Race—			
Don Alonzo (Skuse)	$6.40	$4.20	$2.80
Big Patton (Baird)		4.20	3.00
Lotafun (Gallimore)			3.00
Time, 1.11 2-5.			

TANFORAN

First Race—			
Piojo (Taniguchi)	$21.80	$3.60	$3.60
Transcribe (Griffiths)		4.80	3.20
Back Room (Harmatz)			3.00
Also ran: Basalite, Mountain Fir, Capt. Checkmate, Winning Punch, Night Hawk. Time, 1.14.			
Second Race—			
Navy Fire (Richardson)	$20.00	$9.80	$5.60
G. Cromar (Richards)		5.60	4.00
Pops Lilly (Picado)			3.00
Also ran: Feracity, Ken's Chicle, Uncus, Little Moses, Hal-Ray-O, Noble Choice, Our Alibi Baby. Time, 1.14 2-5.			
Third Race—			
Collection (Richardson)	$11.60	$8.40	$4.40
Wire Bam (Pacheco)		11.80	$7.00
Audacious Beau (Jennings)			4.00
Also ran: Buster Lee, Sea Tower, Eastern Sonic, Blue Craig, Capt. Coco. Time, 1.14 1-5.			

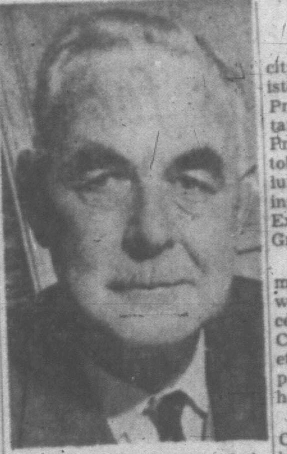

FLOOD COMMITTEE chairman Maj.-Gen. C. A. P. Murison said today he is satisfied with results of talks with federal and provincial ministers of agriculture over plans for controlling flooding on Cowichan River. He met Federal Agriculture Minister Alvin Hamilton and B.C. Agriculture Minister Frank Ritcher in Victoria Friday. "An important step was taken," he said. A detailed survey of upper reaches of river is now underway.

Opposition Heads Query Ferry Price

VANCOUVER (CP) — British Columbia opposition leaders Friday night questioned the $6,795,467 figure the provincial government will pay for a ferry company.

New Democratic Party—CCF leader Robert Strachan questioned the price to be paid for Black Ball Ferries Ltd. because business between Vancouver and Nanaimo has dropped off by 50 per cent since the government established the Swartz Bay-Tsawassen ferry.

Liberal leader Ray Perrault said "It just does not appear that the ferries are worth that kind of money."

Premier Bennett announced earlier Friday the government will buy the Canadian assets of the company which operates ferries between the mainland and Nanaimo, and Gibsons and across Jervis Inlet to Powell River.

It will pay $4,621,268 for the ferries and $2,174,199 for land, buildings and terminals.

REVEAL COST

Mr. Perrault called on Black Ball Ferries chairman Capt. A. W. Peabody to reveal "in the public interest" the company's declared appraisal on its assets.

He said the federal customs department rejected his request for disclosure of the declared value of the Black Ball vessels made when the U.S. company entered Canada several years ago.

Mr. Perrault said settlement of a price should have awaited the January session of the legislature and the value of assets appraised by a marine board should have been submitted then.

Mr. Strachan said "it is very difficult to have an arms-length negotiation when Mr. (Einar) Gunderson was both a director of Black Ball and a confidant of the government.

Mr. Gunderson, former finance minister, is also a member of the government's Toll Authority which operates the ferry system.

Mr. Strachan said an arms-length negotiation in the legal sense means that no one involved in the transaction is a party to or related in any way to the other party.

"Until the premier releases figures on the proper appraisal of the franchise and the equipment of Black Ball, the amount paid by the government will remain questionable."

Mr. Gunderson said Friday night he resigned as a director of Black Ball last week when he learned that the company definitely would be purchased by the government. He said he didn't know anything about the deal and the government didn't ask his advice.

He said he had no money invested in Black Ball.

. . . PARADE

Continued from Page 1

city hall included Prime Minister and Mrs. Diefenbaker, Premier John Robarts of Ontario and Mrs. Robarts and Premier Duff Roblin of Manitoba and Mrs. Roblin. They lunched at city hall before going to the Canadian National Exhibition Stadium for the Grey Cup game.

It was a great day for admirers of pretty girls. The weather was so balmy for December, that the Miss Grey Cup contestants and majorettes didn't have to huddle in parkas or wear unsightly heavy stockings.

Each of the nine Miss Grey Cup contestants had a float to herself.

There were 33 other floats from as far away as Charlottetown and Victoria in the tuneful parade.

The Vancouver float, entered by the British Columbia government, bore totem poles and flowers, ferns and rocks.

Instruments, Cash Stolen From School

Thieves Rifle Belmont High

Musical instruments, cash, and office equipment valued at about $2,000 were stolen from Belmont High School early Friday.

The thieves entered by jemmying a rear window, and made a systematic sweep through the building.

They made off with band instruments valued at $1,500. All but one of the seven instruments taken belonged to students.

"It took the students a lot of hard work to earn the money for those instruments," principal A. H. Stephenson said.

RECORDER TAKEN

Also taken were a typewriter, a tape recorder, a movie projector and screen, an electric kettle and cash from various dispensers through the school.

A pay telephone was ripped from a wall.

Colwood RCMP think the thieves had had "some experience."

For instance they didn't use flashlights but burned paper torches from material at hand. Torches are seen less easily at a distance.

STATISTICS RUINED

"But the paper they used for the torches happened to be some important statistics," Mr. Stephenson said.

"The school vice-principal had spent quite some time compiling them."

The break-in was discovered when school opened Friday morning.

Students who lost instruments in the raid had to borrow replacements Friday night for a concert in nearby Langford Elementary School.

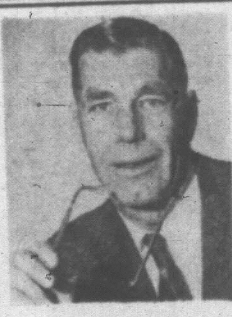

Elect GEORGE TAYLOR For City Alderman

- Enforce the ANTI-SMOKE BYLAW
- Centralize OFF-STREET PARKING
- Subsidize INTER-MUNICIPAL BUS SYSTEM

George TAYLOR | X

Inserted by the G. Taylor Committee

PRES-TO-LOGS

NOW AVAILABLE

COLOURED FLAME LOGS

CARTON OF 6 LOGS $1.25

PRES-TO-LOGS

AT PLANT

15 LOGS	$1.15
30 LOGS	$2.30
QUARTER UNIT (60 logs)	$4.50

DELIVERED
(Five-Mile Circle)

Driveway	$19.00
Basement Storage Area	$20.50

Per Unit

BRITISH COLUMBIA FOREST PRODUCTS LIMITED
VICTORIA PLYWOOD DIVISION
371 GORGE ROAD EAST EV 5-3333

Hudson's Bay Company.
INCORPORATED 2nd MAY 1670.
Dial EV 5-1311 for courteous service.
Shop daily from 9 to 5.30 p.m. Thursdays and Fridays 9 till 9

Appliances . . . Gifts that Mother knows will keep on Giving the year 'round!

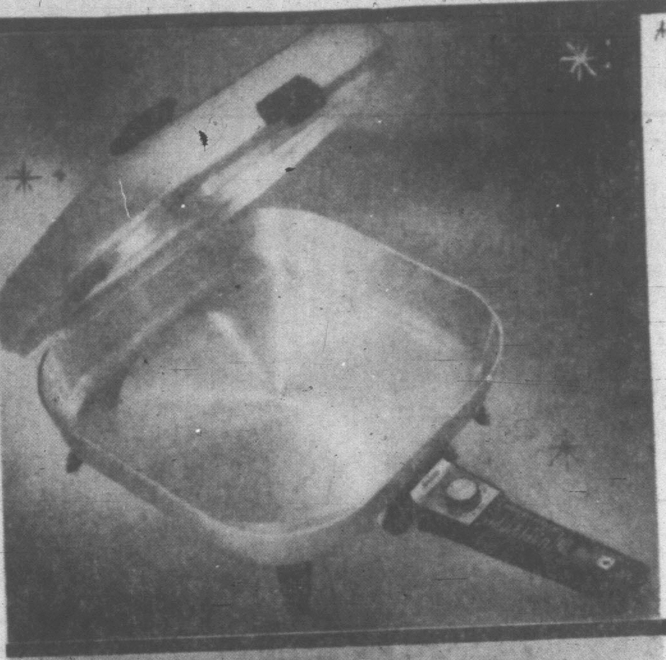

Hot Meals in Minutes With Sunbeam's Controlled New Even-Heat Frypan

Each 19.95 (Medium size)

Life's a lark with the new, all new Sunbeam frypan, one of the handiest ever; one that provides hot meals, snacks, party hor d'ouevres in minutes! New, the 6-position tilt cover; the tilt-leg for dry frying, the water-sealed heating element and control that means the pan can be completely immersed in water.

Large-size frypans, each 24.95
Super-size frypans, each 29.95

Toast to Your Taste with Sunbeam Radiant Control

All you do is select the degree of brownness you want the toast to be, then pop thin or thick, dry or moist slices into the toaster—toast pops up, perfectly done each time. Each 29.95
On CDP, $5 monthly

Coffee's Better Than Ever With a Sunbeam Percolator

Makes 8 cups in 5 minutes! Sunbeam percolator allows you to select the degree of strength you want the brew to be. Takes just 6 minutes to make 10 cups. 8-cup size, 31.50
10-cup size, 34.95

Sunbeam Steam or Dry Iron With New Setting!

New wash-and-wear setting means you can iron all fabrics safely, smoothly, faster than ever! Special channel vents spread steam evenly, your wash looks like new after it's treated to the Sunbeam steam. Each 18.95

Sunbeam Mixmaster 12-Speed

For cakes, souffles, blends—the Sunbeam De Luxe that helps your baking on the way to perfection. Mixmaster comes in white, yellow, pink or turquoise, features portable motor and beaters, an automatic beater ejector. Each, 42.95
With juicer attached 46.95
Chrome finish with juicer 63.95
Hand mixer, each 22.95

4-Level Sunbeam Blenders

Want your batters, your drinks properly blended? Choose a Sunbeam that does the job to perfection: not too much, not too little, with the extra powerful 2-speed motor . . . Stainless steel cutting blades blend all ingredients at 4 different levels. Each 32.95

Lady Sunbeam Hair Dryer

If she wants to get her hair dry in the shortest time possible then give her a lightweight, easy-to-use Lady Sunbeam portable hair dryer. Beige. Each, 32.95

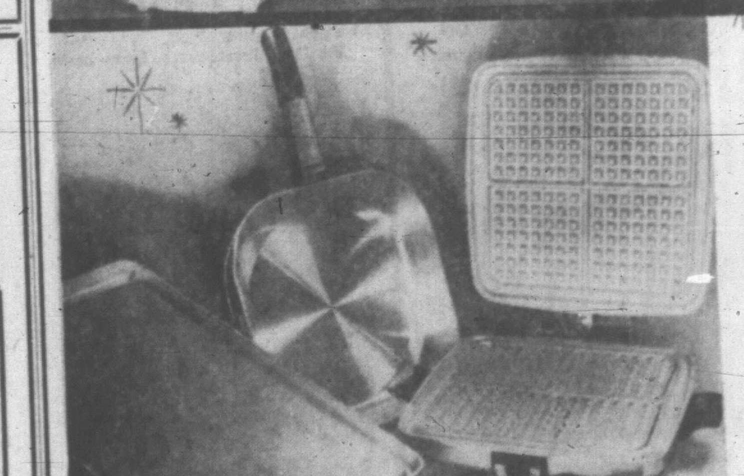

Detachable Control Appliances

Sunbeam Griddle—Family-size cooks 15 hamburgers.
Medium, 12.95 Large, 14.95

Convenient Grill — Temperature guide on handle.
Each, 19.95 Cover, 4.95

Sunbeam Control—To fit all detachable units. Each, 7.95

Knife and Scissors Sharpener

A good friend to have (it's surprising just how often knives and scissors are blunt when you're just about to use them!) Sharpener can be attached to wall. Each 19.95

Waffle Baker and Grill

Automatically cooks 4 full-size waffles in minutes! And for the best grilled cheese sandwiches ever, the Radiant Control baker has an expansion hinge that allows room for king-size sandwiches. Each, 39.95

The BAY, housewares, lower main

The Bay has MORE special gifts for everyone on your list